



2023 Annual Groundwater Monitoring and Corrective Action Report

Former LOS Ponds 2 and 3 Multi-Unit

Leland Olds Station
Stanton, North Dakota
Basin Electric Power Cooperative

January 31, 2024
Project #60634880

Basin Electric Power Cooperative
Bismarck, North Dakota

Quality information

Prepared by

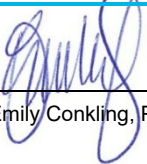

Emily Conkling, P.E.

Checked by



Kara Hoppes, P.G.

Verified by



Dennis P. Connair, C.P.G.

Approved by



Jason D. Lach

Revision History

Revision	Revision date	Details	Authorized	Name	Position

Distribution List

# Hard Copies	PDF Required	Association / Company Name
Two	Yes	Mark Dihle, Basin Electric Power Cooperative

Prepared for:

Basin Electric Power Cooperative
Bismarck, North Dakota

Prepared by:

AECOM
525 Vine Street Suite 1800
Cincinnati, OH 45202
aecom.com

Copyright © 2024 by AECOM

All rights reserved. No part of this copyrighted work may be reproduced, distributed, or transmitted in any form or by any means without the prior written permission of AECOM.

Table of Contents

List of Acronyms	ii
Executive Summary	iii
1. Introduction	1-1
Regulatory Background	1-1
Facility Location and Operational History	1-1
CCR Unit Description	1-1
Physical Setting	1-1
2. CCR Groundwater Monitoring and Corrective Action Activities Prior to January 2023	2-1
3. CCR Groundwater Monitoring and Corrective Action Activities (January-December 2023)	3-1
Detection Monitoring Activities	3-1
Monitoring System Evaluation	3-1
Groundwater Sampling and Analysis	3-1
Statistical Procedures and Analysis	3-2
4. General Information	4-1
Program Transitions 2023	4-1
Problems Encountered	4-1
Actions Planned for 2024	4-1
5. Summary and Conclusions	5-1
6. References	6-1

Figures

- Figure 1 Site Vicinity Map – LOS Pond 2 and Pond 3 Multi-Unit
Figure 2 Well Location Map – LOS Pond 2 and Pond 3 Multi-Unit

Tables

- Table 1 2023 Statistical Analysis Methods and Background Upper/Lower Prediction Limits LOS Pond 2 and Pond 3 (Multi-Unit) CCR Monitoring Well Network
Table 2 2023 Statistical Method Analysis and Results LOS Pond 2 and Pond 3 (Multi-Unit) CCR Monitoring Well Network

Attachments

- Attachment A 2023 Sampling and Analysis Report, Former LOS Pond 2 and Pond 3 Multi-Unit CCR Monitoring Program
Attachment B Input and Output Data Files for Calculation of Upper and Lower Prediction Limits (2018-2020)

List of Acronyms

AECOM	AECOM Technical Services, Inc.
Basin	Basin Electric Power Cooperative
CCR	Coal Combustion Residuals
CFR	Code of Federal Regulations
cm/sec	centimeters per second
ft amsl	feet above mean sea level
ft bgs	feet below ground surface
ft/day	feet per day
GWPS	groundwater protection standard
LOS	Leland Olds Station
LPL	lower prediction limit
mg/L	milligrams per liter
Multi-Unit	Ponds 2 and 3 Multi-Unit
SAP	Sampling and Analysis Plan
SSI	statistically significant increase
TDS	total dissolved solids
UPL	upper prediction limit

Executive Summary

This report summarizes groundwater monitoring and corrective action activities completed between January 1 and December 31, 2023, at the former Ponds 2 and 3 Multi-Unit (Multi-Unit) at Leland Olds Station (LOS), as required by 40 Code of Federal Regulations (CFR) Section 257.90(e) of the United States Environmental Protection Agency Coal Combustion Residuals (CCR) Rule.

The relative location of the Multi-Unit with respect to the LOS power plant is presented as **Figure 1**. The location of the monitoring wells installed for monitoring of the groundwater at the Multi-Unit, including CCR program wells and other supporting wells, is presented as **Figure 2**.

Detection monitoring of the Multi-Unit was initiated on November 11, 2019. Detection monitoring through 2023 identified no statistically significant increases (SSIs) of Appendix III constituents (boron, calcium, chloride, fluoride, pH, sulfate, and total dissolved solids [TDS]) in the downgradient monitoring wells MW-2017-2, MW-2017-3, MW-2017-4, MW-2017-5, MW-2017-6, and MW-2017-7.

Other activities and conditions for the 2023 annual reporting period include:

- Semiannual Detection monitoring events were conducted in June and September. Monitoring involved sampling of two background monitoring wells and six downgradient monitoring wells.
- Collection of groundwater samples from characterization monitoring wells MW-2017-10 and MW-2017-11 coinciding with the June and September 2023 Detection monitoring events.
- No well repair or decommissioning of the existing program monitoring networks was conducted.
- No program transitions (Detection to Assessment or vice versa) were triggered.
- No programmatic problems were encountered, so no remedies were required.

Anticipated activities for the next annual reporting period include:

- Completion of two semiannual Detection monitoring events.
- Statistical evaluation of groundwater data for Appendix III indicator parameters.

1. Introduction

On behalf of Basin Electric Power Cooperative, (Basin), AECOM Technical Services, Inc. (AECOM) has prepared the 2023 annual report documenting groundwater monitoring and corrective action for the Coal Combustion Residuals (CCR) Ponds 2 and 3 Multi-Unit (henceforth referred to as the Multi-Unit) at Basin's Leland Olds Station (LOS). This is the sixth annual groundwater monitoring and corrective action report prepared for this site.

Section 1 provides background information on the power generating facility, the CCR unit(s) present at the facility, and the physical setting of the CCR unit(s), specifically regarding groundwater conditions. Section 2 summarizes CCR groundwater monitoring activities conducted prior to January 2023. Section 3 summarizes the groundwater monitoring and corrective action activities completed between January and December 2023, and references attachments to this report that contain detailed documentation of those activities. Section 4 provides general information about the program including transitions and problems encountered in 2023 and actions planned for 2024. Section 5 presents summary and conclusions for the reporting period (January through December 2023). Section 6 lists references cited in this report.

Regulatory Background

The CCR rule, effective on October 19, 2015, established standards for the disposal of CCR in landfills and surface impoundments (CCR units). In particular, the rule set forth groundwater monitoring and corrective action requirements for CCR units. The rule includes the requirement for an "annual groundwater monitoring and corrective action report" (annual report), submitted to the operating record annually on or before January 31 for inactive CCR units, including the Multi-Unit. The annual reports are intended to document the status of the groundwater monitoring and corrective action program for each CCR unit, summarize key actions completed in the previous year, and project key activities for the upcoming year.

Facility Location and Operational History

LOS is a coal-based generating station located southeast of Stanton, North Dakota (**Figure 1**). The plant began operating in 1966 and consists of two power generating units with a total power output capacity of 669 megawatts.

CCR produced at LOS includes fly ash, bottom ash, and flue gas desulfurization waste.

CCR Unit Description

The Multi-Unit is located on the east side of the LOS power plant (**Figure 1**). Closure of Bottom Ash Pond 2 and Pond 3 was completed in two phases. Phase I construction included the roughly southern half of Ash Pond 2 and was completed in 2017. Phase II construction, which addressed the remainder of Pond 2 and all of Pond 3, began in 2019 and was completed in the third quarter of 2020. A closure notification, completed in accordance with the CCR Rule, including certification by a qualified professional engineer that the closure was completed in accordance with the written closure plan and the requirements of 40 Code of Federal Regulations (CFR) §257.102, was posted on October 26, 2020.

Pond 2 and Pond 3 are now Closed-in-Place with their last operational configuration presented as **Figure 2**.

Physical Setting

The Multi-Unit is situated in the valley of the Missouri River. The valley floor is relatively flat, with two relatively poorly defined terraces ranging from 1,670 feet above mean sea level (ft amsl) to a maximum elevation of 1,715 ft amsl near

the southern property boundary. Seven of the CCR monitoring system monitoring wells are located on the lower (first) terrace level, while one is located on the upper (second) terrace (**Figure 2**).

The geology underlying the Multi-Unit is generally comprised of a minimum of 50 feet of alluvial silt, silty sand, and gravel deposits. The upper terrace level appears to be underlain by at least 25 more feet of alluvial deposits than is found adjacent to the Multi-Unit. The alluvial deposits are underlain by the Sentinel Butte Formation, which is described as 1,000 feet or more of continental deposits consisting of dense clay, weakly cemented sandstone, and mudstone interlaced with occasional lignite beds that typically range from 5 to 10 feet in thickness.

Groundwater at the lower terrace locations is found within alluvial deposits comprised primarily of silty, fine to medium-grained sand at depths ranging roughly from 17 to 35 feet below ground surface (ft bgs). Aquifer testing completed at monitoring wells MW-2017-3, MW-2017-4, MW-2017-5, and MW-2017-6 indicates hydraulic conductivity values within the monitored aquifer range from 1.28×10^{-2} to 6.94×10^{-4} centimeters per second (cm/sec) with a geometric mean of approximately 2.0×10^{-3} cm/sec (5.67 feet per day [ft/day]). The potentiometric surface of the uppermost groundwater underlying the lower terrace area is typically encountered at elevations between 1,658 to 1,662 ft amsl depending on the stage of the adjacent Missouri River. Although the direction of groundwater flow is highly influenced by changes in the elevation of the Missouri River, the net flow direction is expected to be eastward in the general direction of river flow with some flow northward into the river. Groundwater at the upper terrace is perched at a considerably higher elevation with limited hydraulic connection to the lower terrace. As a result, the groundwater from the upper terrace is expected to act as a limited background/upgradient influence on the uppermost aquifer at the Multi-Unit.

2. CCR Groundwater Monitoring and Corrective Action Activities Prior to January 2023

The regulatory process for CCR groundwater monitoring and corrective action is established by 40 CFR Sections 257.90 through 257.98. The process includes a phased approach to groundwater monitoring, leading (if applicable) to the establishment of groundwater protection standards (GWPSs) for each CCR unit. Exceedances of the GWPSs that are determined to be statistically significant can trigger requirements for additional groundwater characterization and Assessment of Corrective Measures followed by selection of remedy and remedy implementation.

The following paragraphs provide a summary of CCR groundwater monitoring activities performed prior to 2023.

Groundwater monitoring at the Multi-Unit is performed using a network of monitoring wells that includes both wells to monitor background water quality that is not potentially influenced by the presence of the CCR unit, and wells placed at the downgradient boundary of the unit (**Figure 2**). The hydro-stratigraphic position of the CCR monitoring wells selected for sampling background and downgradient groundwater quality for the LOS CCR unit is summarized below:

CCR unit	Background wells	Downgradient wells
Ponds 2 and 3 Multi-Unit	MW-2017-1 and MW-2017-8	MW-2017-2, MW-2017-3, MW-2017-4, MW-2017-5, MW-2017-6, and MW-2017-7

Baseline monitoring for the Multi-Unit, initiated in September 2017, involved sampling groundwater for 40 CFR Part 257 Appendix III and IV constituents over eight monitoring events. Baseline monitoring events were performed in general accordance with procedures established in the site-specific Sampling and Analysis Plan (SAP; [AECOM 2019a]), updated on June 22, 2022 [AECOM 2022a], for a change in the purging method from bladder pump to submersible pump in two monitoring wells. A copy of the SAP is included in the facility's Operating Record. The SAP describes the procedures for equipment calibration, monitoring well water level measurement, monitoring well purging and sampling, sample custody, sample shipping, laboratory analysis, and documentation requirements for each groundwater sample submitted.

The results of baseline monitoring were presented and discussed in the First Annual Groundwater Monitoring and Corrective Action Report, Fall 2017-Spring 2019 (AECOM 2019b) issued on July 31, 2019. The LOS Multi-Unit was placed in Detection monitoring in the fall of 2019 with the first groundwater sampling event completed in November 2019, then twice annually thereafter. The results of Detection monitoring at the Multi-Unit completed between August 2019 and December 2022 are presented and discussed in the Second, Third, Fourth, and Fifth Annual Groundwater Monitoring and Corrective Action Reports issued January 31, 2020 (AECOM 2020); January 31, 2021 (AECOM 2021); January 31, 2022 (AECOM 2022b); and January 31, 2023 (AECOM 2023).

3. CCR Groundwater Monitoring and Corrective Action Activities (January-December 2023)

This section summarizes the groundwater monitoring and corrective action activities conducted at the LOS CCR Multi-Unit between January 1 and December 31, 2023. To comply with the requirements of the CCR Rule, this report presents:

- Detection Monitoring Activities:
 - monitoring system evaluations in June and September 2023
 - groundwater monitoring completed in June 2023
 - groundwater monitoring completed in September 2023
 - laboratory analysis for the June 2023 and September 2023 events
- Groundwater Characterization activities:
 - groundwater sampling of MW-2017-10 and MW-2017-11 completed in June 2023
 - groundwater sampling of MW-2017-10 and MW-2017-11 completed in September 2023
- Statistical analysis of the Detection monitoring results for the June and September 2023 events.

Further details concerning each of these activities, including a brief discussion of work completed during the reporting period are provided below.

Detection Monitoring Activities

Monitoring System Evaluation

As described in the CCR Groundwater Monitoring System Report (AECOM 2019c), monitoring wells were installed around the CCR Multi-Unit with appropriate total depth and placement of the well screen to: (1) facilitate collection of representative groundwater samples from the uppermost aquifer; and (2) accurately measure water table elevations to support evaluation of groundwater gradient and flow direction. All monitoring wells comprising the Multi-Unit monitoring system were found to be in good condition during the detection monitoring events conducted in 2023.

Potentiometric surface maps were constructed using the depth-to-groundwater measurements obtained at the beginning of each detection monitoring event as presented in **Attachment A**. The direction of groundwater flow observed in both the June and September events was generally northeast toward the Missouri River. Baseline and detection monitoring completed between fall of 2017 through 2022 indicated that groundwater flow is generally northeast toward the Missouri River, but that reverse flow and parallel flow conditions, as observed during the June 2020 event, are to be expected, depending on prevailing river stage conditions at the time the event is conducted. The general groundwater flow direction observed during the 2023 detection monitoring events support the designation of the wells noted in Section 2 above to represent background groundwater quality and the quality of groundwater downgradient of the Multi-Unit.

Groundwater Sampling and Analysis

The Detection monitoring events completed in 2023 included analysis of collected groundwater samples for the constituents listed in Part 257 Appendix III. The tabulated laboratory analytical results are presented in **Attachment A**, along with potentiometric surface maps for the uppermost aquifer, inferred groundwater flow direction and estimated velocities, and a tabulated summary of field measurements.

Sampling and analysis were performed in general accordance with procedures established in the SAP (AECOM 2022a).

Two additional monitoring wells, identified as MW-2017-10 and MW-2017-11, were sampled in coordination with the Detection monitoring events that were completed in June and September 2023. The groundwater samples obtained from these wells were submitted for the constituents listed in Part 257 Appendix III and IV to further evaluate the groundwater conditions along the eastern edge of the former Ponds 2 and 3 footprints. Tabulated analytical results and laboratory reports for these characterization sampling events are included in **Attachment A**.

Statistical Procedures and Analysis

The cumulative Detection monitoring data collected for Appendix III indicator parameters at the LOS Multi-Unit were evaluated in accordance with the statistical procedures as certified on April 17, 2019 (AECOM 2019c). Program monitoring wells MW-2017-1 and MW-2017-8 are the designated background monitoring well locations for the LOS Multi-Unit for statistical comparison to downgradient monitoring wells MW-2017-2 through MW-2017-7 during the 2023 reporting period.

The Appendix III groundwater quality data collected in 2023 were evaluated using an interwell approach that statistically compared constituent concentrations at downgradient monitoring wells to those present at the background monitoring wells.

ProUCL Version 5.1 was selected for the development of site-specific background upper prediction limits (UPLs) with a 95-percent confidence for each Appendix III constituent utilizing monitoring well data from background monitoring wells MW-2017-1 and MW-2017-8 collected between March 2018 and October 2020. The input file used for development of the UPLs as well as the output file are provided as **Attachment B**. A lower prediction limit (LPL) was also developed for pH, which is a two-sided parameter by calculating nonparametric upper and lower prediction limits. Because ProUCL does not calculate LPLs, Excel was used to match the UPL calculated by ProUCL and calculate a corresponding LPL. The concentrations of detected Appendix III constituents were entered as reported by the laboratory (non-detections set to Reporting Limit and evaluated using ProUCL to determine if the population exhibited a normal, lognormal, or nonparametric distribution).

Data from the downgradient monitoring wells were compared to the UPL to identify SSIs over background. For pH, the data were also compared to determine whether it was below the LPL. The results of the analyses, including the UPLs, and LPL for pH, are provided in **Table 1**.

Table 2 provides a summary of the Appendix III constituents with verified and unverified SSIs above background. No SSIs were identified for boron, calcium, chloride, fluoride, pH, sulfate, or TDS. Therefore, it is recommended the Multi-Unit continue Detection monitoring for 2024.

4. General Information

The following subsections summarize any problems encountered in the LOS Multi-Unit CCR program through 2023, any resolutions to those problems, and upcoming actions planned for 2024.

Program Transitions 2023

There were no program transitions during the January to December 2023 monitoring period.

Problems Encountered

No problems were encountered during the January to December 2023 monitoring period.

Actions Planned for 2024

Basin plans to continue the Detection monitoring program for the Multi-Unit in 2024. The monitoring program will include semi-annual groundwater sampling events and the required statistical evaluations.

Basin plans to continue sample collection from monitoring wells MW-2017-10 and MW-2017-11 to further evaluate the groundwater conditions along the eastern edge of former Ponds 2 and 3. The sampling is anticipated to coincide with the Detection monitoring events to be completed for the Multi-Unit program wells in the first and second half of 2024. The samples are anticipated to be submitted for laboratory analysis for CCR Rule Part 257 Appendix III and Appendix IV constituents for spatial and historical comparison.

5. Summary and Conclusions

Basin conducted two rounds of CCR groundwater Detection monitoring at the Multi-Unit in June and September 2023. The results were used to establish background groundwater quality for Appendix III constituents in the uppermost aquifer, identify appropriate UPLs, and determine whether any UPLs represent SSIs downgradient of the Multi-Unit.

The statistical analysis results indicate that none of the Appendix III constituent concentrations represent SSIs over background. Based on these results, assessment monitoring is not required at the LOS Multi-Unit. Detection monitoring will continue at the site in 2024. Additionally, Basin will continue to sample monitoring wells MW-2017-10 and MW-2017-11 submitted for Rule Part 257 Appendix III and Appendix IV constituents to further evaluate conditions along the eastern edge of former Ponds 2 and 3 in anticipation that these wells may be added to the compliance groundwater monitoring network at a later date. The timing of sample collection in 2024 is anticipated to coincide with the first and second half Detection monitoring events.

6. References

- AECOM Technical Services, Inc. (AECOM). 2019a. Pond 2 and Pond 3 Multi-Unit Sampling and Analysis Plan, CCR Monitoring Program, Leland Olds Station, Stanton, North Dakota. Basin Electric Power Cooperative. April 2019.
- AECOM. 2019b. First Annual Groundwater Monitoring and Corrective Action Report, Fall 2017- Spring 2019, Pond 2 and Pond 3 Multi-Unit, Leland Olds Station, Stanton, North Dakota. Basin Electric Power Cooperative. July 31, 2019.
- AECOM. 2019c. Pond 2 and Pond 3 Multi-Unit CCR Groundwater Monitoring System Report, Leland Olds Station, Stanton, North Dakota. Basin Electric Power Cooperative. October 2017.
- AECOM. 2020. Second Annual Groundwater Monitoring and Corrective Action Report, 2019 issued January 31, 2020.
- AECOM. 2021. Third Annual Groundwater Monitoring and Corrective Action Report, 2020 issued January 31, 2021.
- AECOM. 2022a. Pond 2 and Pond 3 Multi-Unit Sampling and Analysis Plan, CCR Monitoring Program, Leland Olds Station, Stanton, North Dakota. Basin Electric Power Cooperative. June 2022.
- AECOM. 2022b. Fourth Annual Groundwater Monitoring and Corrective Action Report, 2021 issued January 31, 2022.
- AECOM. 2023. Fifth Annual Groundwater Monitoring and Corrective Action Report, 2023 issued January 31, 2023.

Figures



Missouri River

MW-2017-1

MW-2017-2

MW-2017-3

MW-2017-4

MW-2017-11

MW-2017-5

MW-2017-9

MW-2017-7

MW-2017-6

MW-2017-10

MW-2017-8D

MW-2017-8

LEGEND

- CCR RULE COMPLIANCE WELL
- SITE CHARACTERIZATION WELL
- Terrace Boundary (Inferred)
- Approximate LOS Pond 2 and Pond 3 Multi-unit Boundary



BASIN ELECTRIC
POWER COOPERATIVE

LELAND OLDS STATION
STANTON, NORTH DAKOTA

FIGURE 2
WELL LOCATION MAP
LOS POND 2 AND POND 3 MULTI-UNIT

JOB NO. 60634880

AECOM

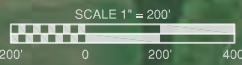

DRAWING: NORTH DAKOTA STATE PLANE NAD27 SOUTH ZONE-FT
PHOTO: NAIP MERCER COUNTY FALL OF 2017 / UTM NAD83 ZONE 14N-METERS

Tables

Table 1
2023 Statistical Analysis Methods and Background Upper/Lower Prediction Limits
LOS Pond 2 and Pond 3 (Multi-Unit) CCR Monitoring Well Network
Leland Olds Station – Stanton, North Dakota

Parameter (Units)	Number of Samples	Percent Nondetects	Normal or Lognormal Distribution?	Statistical Method	Background Prediction Limit
Boron (mg/L)	18	0	No/No	Nonparametric 95% UPL	2.37
Calcium (mg/L)	18	0	Yes/No	Parametric 95% UPL	167
Chloride (mg/L)	18	0	No/No	Nonparametric 95% UPL	25
Fluoride (mg/L)	18	83	No/No	Nonparametric 95% UPL	4.68
pH (std units)	18	0	Yes/Yes	Parametric 95% LPL/UPL	6.80/7.59
Sulfate (mg/L)	18	0	No/No	Nonparametric 95% UPL	2,100
TDS (mg/L)	18	0	No/No	Nonparametric 95% UPL	4,000

Notes:

Note analytical data from the background monitoring wells collected between March 2018 and October 2020 were used to develop an upper prediction limit (UPL) for all Appendix III constituents, and a lower prediction limit (LPL) for pH, at 95 percent confidence.

mg/L= milligrams per liter

TDS = total dissolved solids

Table 2
2023 Statistical Method Analysis and Results
LOS Pond 2 and Pond 3 (Multi-Unit) CCR Monitoring Well Network
Leland Olds Station – Stanton, North Dakota

Well	Location	B	Ca	Cl	F	pH (LPL/UPL)	SO ₄	TDS
MW-2017-2	Downgradient							
MW-2017-3	Downgradient							
MW-2017-4	Downgradient							
MW-2017-5	Downgradient							
MW-2017-6	Downgradient							
MW-2017-7	Downgradient							

Notes:

SSIs determined using interwell upper prediction limits (UPLs) at background monitoring wells MW-2017-1 and MW-2017-8

 Less than or equal to background upper prediction limit (UPL) or greater than lower prediction limit (LPL) for pH

 Unverified statistically significant increase (SSI) over background UPL or below background LPL for pH

 Verified SSI over background UPL or below background LPL for pH

Attachment A

2023 Sampling and Analysis Report, Former LOS Pond 2 and Pond 3 Multi-Unit CCR Monitoring Program



2023 Sampling and Analysis Report, Former LOS Pond 2 and Pond 3 Multi- Unit CCR Monitoring Program

Leland Olds Station
Stanton, North Dakota

Basin Electric Power Cooperative

January 31, 2024

Prepared for:

Basin Electric Power Cooperative
Bismarck, North Dakota

Prepared by:

AECOM
525 Vine Street
Suite 1800
Cincinnati, OH. 45202
aecom.com

Project #60634880

Table of Contents

List of Acronyms	ii
1. Introduction	1
2. Groundwater Flow	1
3. Groundwater Quality	2

Figures

Figure 1	Potentiometric Surface Map – June 6, 2023
Figure 2	Potentiometric Surface Map – September 11-12, 2023

Tables

Table 1A	First Half 2023 - Groundwater Level Measurements and Elevations, June 6, 2023
Table 1B	Second Half 2023 - Groundwater Level Measurements and Elevations, September 11-12, 2023
Table 2	Estimated Groundwater Gradient and Seepage Velocity
Table 3	2023 Detection-Mode (Appendix III) Analytical Results Summary
Table 4	2023 Characterization (Appendix III and IV) Analytical Results Summary

Appendix

Appendix A	Analytical Laboratory Reports, 2023 Detection Monitoring and Characterization Events
------------	--------------------------------------------------------------------------------------

List of Acronyms

AECOM	AECOM Technical Services, Inc.
Basin	Basin Electric Power Cooperative
CCR	Coal Combustion Residuals
CFR	Code of Federal Regulations
EPA	United States Environmental Protection Agency
LOS	Leland Olds Station

1. Introduction

On behalf of Basin Electric Power Cooperative (Basin), AECOM Technical Services, Inc. (AECOM) prepared this Coal Combustion Residuals (CCR) Groundwater Sampling and Analysis Report for the Pond 2 and Pond 3 Multi-Unit at Basin's Leland Olds Station (LOS). The objective of the report is to provide a description of the field and office activities performed between January and December of 2023.

This Sampling and Analysis Report was prepared to present the results of sampling and analysis of groundwater conducted for the monitoring requirements of the United States Environmental Protection Agency (EPA) CCR rule (Chapter 40 of the Code of Federal Regulations [CFR], Sections 257.90 to 257.98). Specifically, the report presents the data collected for the groundwater Detection monitoring events conducted in June and September of 2023.

2. Groundwater Flow

As required by 40 CFR Section 257.93(c), groundwater elevations were measured for each well prior to purging each time groundwater was sampled. The measurements, presented in **Tables 1A** and **1B**, were used to create potentiometric surface maps for the uppermost aquifer for the Detection monitoring events completed in June and September 2023, respectively. The resulting potentiometric surface maps, presented as **Figures 1** and **2**, were used to evaluate the direction of groundwater flow and hydraulic gradient for the subject CCR unit for each event. The potentiometric surface and direction of groundwater flow at the site is primarily controlled by changes in the river stage elevation of the Missouri River. In both June and September 2023, groundwater flow was generally northeast toward the Missouri River. The seasonal flow directions observed in 2023 are generally consistent with those observed during previous monitoring events. Previous reporting periods have, on occasion, observed groundwater flow to the south-southwest away from the Missouri River and swinging broadly down-valley to the east-southeast. Groundwater flow velocities for the 2023 Detection monitoring events were calculated and are summarized in **Table 2**. The velocities calculated for the 2023 events are generally consistent with those observed historically.

Based on the groundwater flow conditions documented in this chapter, the relative functions of the monitoring wells employed in the LOS CCR groundwater monitoring system are as follows:

CCR unit	Background wells	Downgradient wells
Pond 2 and Pond 3 Multi-Unit	MW-2017-1 and MW-2017-8	MW-2017-2, MW-2017-3, MW-2017-4, MW-2017-5, MW-2017-6, and MW-2017-7

Additional evaluation of site background was initiated in 2020, including gauging, sampling, and installation MW-2017-8D which was installed in the vicinity of MW-2017-8 to confirm the presence of clay observed at the bottom of MW-2017-8, establishing the top of bedrock at this location. The boring was advanced through this clay to a depth of 61.5 feet below ground surface where a 2.5-foot-thick groundwater-yielding lignite bed was identified. MW-2017-8D was screened across this lignite to allow for further evaluation of the groundwater chemistry. Another well, identified as MW-2017-9, was installed in October 2020 to aid in the characterization of the area southwest of the Multi-Unit. Two additional wells identified as Characterization wells MW-2017-10 and MW-2017-11 were installed in October 2022 to further evaluate groundwater quality on the east side of former Pond 2 and Pond 3. The surveyed location of each of these wells is presented in the Potentiometric Surface Maps (**Figure 1** and **Figure 2**).

3. Groundwater Quality

The analytical testing laboratory provided a report presenting the results of laboratory analysis for the June and September 2023 Detection monitoring events and the baseline characterization events for new wells MW-2017-10 and MW-2017-11. The laboratory reports are included in the operating record and were reviewed for completeness against the project-required methods and the chain-of-custody forms. The laboratory reports were also reviewed for holding times, and to check that the data was appropriately flagged based on the quality assurance/quality control data provided. The Detection monitoring (Appendix III) analytical results for 2023 are compiled into summary form as presented in **Table 3**. The characterization (Appendix III and IV) analytical results for samples collected from MW-2017-10 and MW-2017-11 are presented in **Table 4**. A copy of the final laboratory report for each event is included as **Appendix A**.

Figures

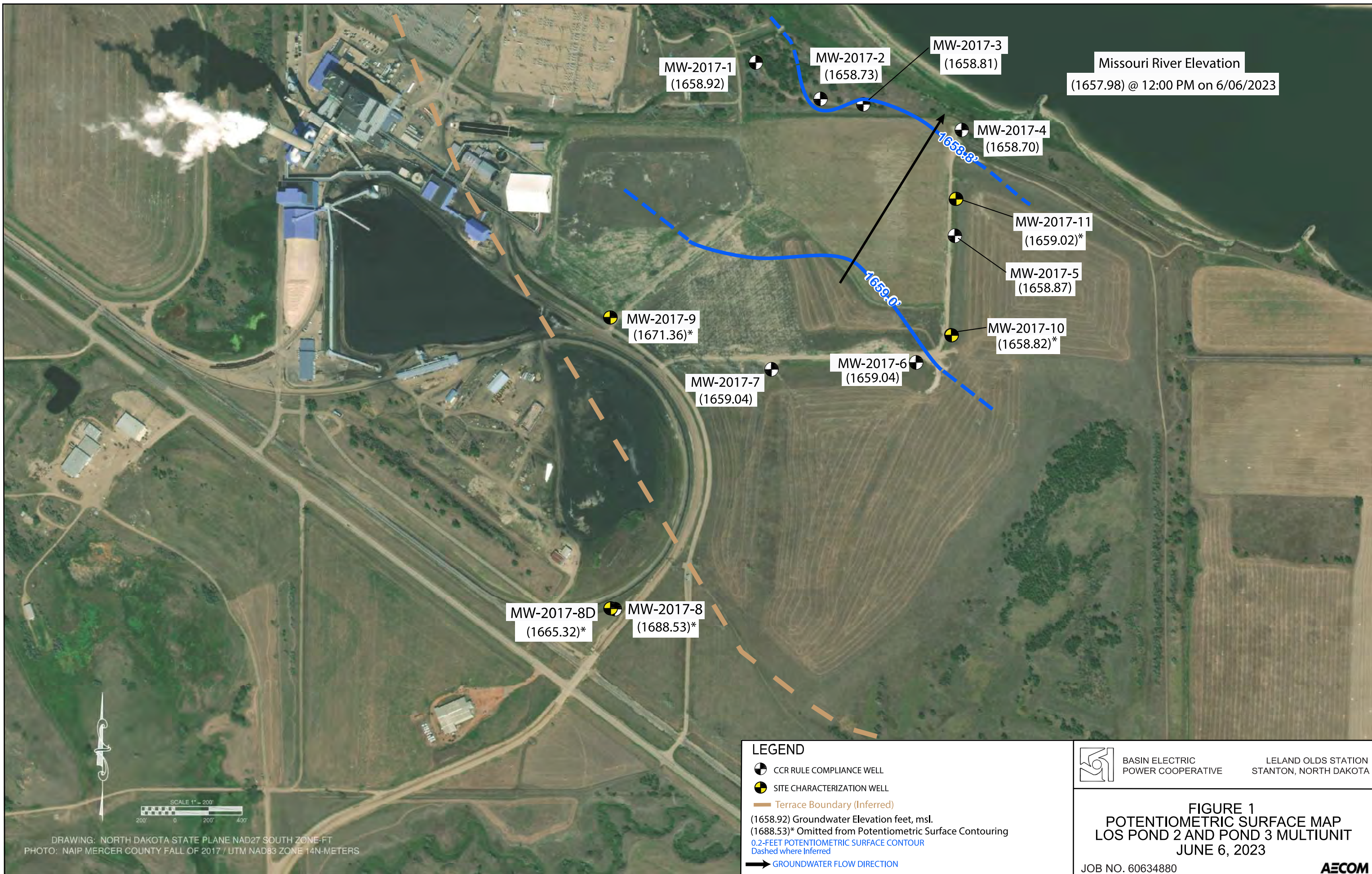

Missouri River Elevation
(1657.98) @ 12:00 PM on 6/06/2023

MW-2017-1
(1658.92)

MW-2017-2
(1658.73)

MW-2017-3
(1658.81)

MW-2017-4
(1658.70)

MW-2017-11
(1659.02)*

MW-2017-5
(1658.87)

MW-2017-10
(1658.82)*

MW-2017-6
(1659.04)

MW-2017-7
(1659.04)

MW-2017-9
(1671.36)*

MW-2017-8D
(1665.32)*

MW-2017-8
(1688.53)*

LEGEND

- CCR RULE COMPLIANCE WELL
- SITE CHARACTERIZATION WELL
- Terrace Boundary (Inferred)
- (1658.92) Groundwater Elevation feet, msl.
- (1688.53)* Omitted from Potentiometric Surface Contouring
- 0.2-FOOT POTENTIOMETRIC SURFACE CONTOUR
- Dashed where Inferred
- GROUNDWATER FLOW DIRECTION

BASIN ELECTRIC POWER COOPERATIVE

LELAND OLDS STATION
STANTON, NORTH DAKOTA

FIGURE 1
POTENTIOMETRIC SURFACE MAP
LOS POND 2 AND POND 3 MULTIUNIT
JUNE 6, 2023

JOB NO. 60634880

AECOM

SCALE 1" = 200'

200' 0 200' 400'

DRAWING: NORTH DAKOTA STATE PLANE NAD27 SOUTH ZONE-FT
PHOTO: NAIP MERCER COUNTY FALL OF 2017 / UTM NAD83 ZONE 14N-METERS



LEGEND

- CCR RULE COMPLIANCE WELL
- SITE CHARACTERIZATION WELL
- Terrace Boundary (Inferred)
- (1658.99) Groundwater Elevation feet, msl.
- (1688.53)* Omitted from Potentiometric Surface Contouring
- 0.2-Foot Potentiometric Surface Contour
- Dashed where inferred
- Groundwater Flow Direction
- - - Approximate LOS Pond 2 and Pond 3 Multiunit Boundary

BASIN ELECTRIC
POWER COOPERATIVE

 LELAND OLDS STATION
STANTON, NORTH DAKOTA

FIGURE 2
POTENTIOMETRIC SURFACE MAP
LOS POND 2 AND POND 3 MULTIUNIT
SEPTEMBER 11-12, 2023

JOB NO. 60634880
AECOM

DRAWING: NORTH DAKOTA STATE PLANE NAD27 SOUTH ZONE-FT
 PHOTO: NAIP MERCER COUNTY FALL OF 2017 / UTM NAD83 ZONE 14N-METERS

Tables

Table 1A. First Half 2023 - Groundwater Monitoring Water Levels and Elevations

**CCR Monitoring Wells
LOS Pond 2 and Pond 3 - Multi-unit
Stanton, North Dakota**

	Reference Elevation	June 6, 2023	Groundwater
	Top of Casing	Depth to Water	Elevation
Well ID	(feet, NAVD 88)	(feet)	(feet, NAVD 88)
MW-2017-1	1,683.86	24.94	1,658.92
MW-2017-2	1,681.03	22.30	1,658.73
MW-2017-3	1,682.36	23.55	1,658.81
MW-2017-4	1,684.13	25.43	1,658.70
MW-2017-5	1,691.72	32.85	1,658.87
MW-2017-6	1,693.44	34.40	1,659.04
MW-2017-7	1,698.25	39.21	1,659.04
MW-2017-8	1,717.23	28.70	1,688.53
MW-2017-8D	1,716.27	50.95	1,665.32
MW-2017-9	1,709.93	38.57	1,671.36
*MW-2017-10	1692.15	33.33	1,658.82
*MW-2017-11	1698.21	39.19	1,659.02
**Missouri River elevation at approximately 12:00 pm on 9/11/2023			1,657.98

Notes:

* Pending Verification of Top of Casing Elevation

** Elevation as reported at Leland Olds Station River Intake in Stanton ND.

Table 1B. Second Half 2023 - Groundwater Monitoring Water Levels and Elevations

**CCR Monitoring Wells
LOS Pond 2 and Pond 3 - Multi-unit
Stanton, North Dakota**

	Reference Elevation	September 11-12, 2023	Groundwater
	Top of Casing	Depth to Water	Elevation
Well ID	(feet, NAVD 88)	(feet)	(feet, NAVD 88)
MW-2017-1	1683.86	24.91	1,658.95
MW-2017-2	1681.03	22.25	1,658.78
MW-2017-3	1682.36	23.53	1,658.83
MW-2017-4	1684.13	25.32	1,658.81
MW-2017-5	1691.72	32.91	1,658.81
MW-2017-6	1693.44	34.45	1,658.99
MW-2017-7	1698.25	39.26	1,658.99
MW-2017-8	1717.23	28.70	1,688.53
MW-2017-8D	1716.27	38.24	1,678.03
MW-2017-9	1709.93	Not Measured	Not Measured
*MW-2017-10	1692.15	33.48	1,658.67
*MW-2017-11	1698.21	39.20	1,659.01
**Missouri River elevation at approximately 12:00 pm on 9/11/2023			1,958.60

Notes:

* Pending Verification of Top of Casing Elevation

** Elevation as reported at Leland Olds Station River Intake in Stanton ND.

**Table 2. Estimated Groundwater Gradient and Seepage Velocity
 CCR Monitoring Wells
 LOS Pond 2 And Pond 3 - Multi-Unit
 Stanton, North Dakota**

Date of event	d _i (ft)	d _h (ft)	i (ft/ft)	n _e	K (ft/day)	v _s (ft/day)
3/12/2018	Insufficient Data: Limited site access due to high water					
4/17/2018	307	0.25	0.00081	0.33	1.16E+01	2.86E-02
6/14/2018*	493	0.25	0.00051	0.33	1.16E+01	1.78E-02
7/23/2018*	397	0.5	0.00126	0.33	1.16E+01	4.43E-02
9/27/2018*	480	0.25	0.00052	0.33	1.16E+01	1.83E-02
3/12/2019	337	0.5	0.00148	0.33	1.16E+01	5.22E-02
3/27/2019	300	0.5	0.00167	0.33	1.16E+01	5.86E-02
4/9/2019	303	0.75	0.00248	0.33	1.16E+01	8.70E-02
11/11/2019*	300	0.1	0.00033	0.33	1.16E+01	1.17E-02
6/8/2020*	960	0.29	0.00030	0.33	1.16E+01	1.06E-02
10/5/2020	810	0.6	0.00074	0.33	1.16E+01	2.60E-02
5/11/2021	620	0.2	0.00032	0.33	1.16E+01	1.13E-02
9/21/2021	700	0.4	0.00057	0.33	1.16E+01	2.01E-02
6/21/2022	610	0.04	0.000066	0.33	1.16E+01	2.30E-03
10/4/2022	840	0.4	0.00048	0.33	1.16E+01	1.67E-02
6/6/2023	1000	0.3	0.0003	0.33	1.16E+01	1.06E-02
9/11/2023	1800	0.18	0.0001	0.33	1.16E+01	3.52E-03

d_i = Horizontal separation between upgradient and downgradient locations perpendicular to potentiometric contours

d_h = Change in hydraulic head between upgradient and downgradient locations

i = Hydraulic gradient (change in elevation over distance)

n_e = Site average porosity of 33%

K = Site average hydraulic conductivity of 11.6 ft/day from slug tests at site

v_s = Seepage velocity (ft/day)

* = Groundwater flow direction during event was from river to aquifer

Hydraulic Gradient Governing Equation¹ –

$$i = -dh/dl$$

Seepage Velocity Governing Equation² –

$$v_s = -K * i / n_e$$

Table 3. 2023 Detection Monitoring (Appendix III) Analytical Results Summary
CCR Monitoring Wells
LOS Pond 2 and Pond 3 - Multi-unit
Stanton, North Dakota

Analytical Method Chemical Name Unit			Appendix III Constituents						
			SW6010C Boron mg/L	SW6010C Calcium mg/L	SW9056A Chloride mg/L	SW9056A Fluoride mg/L	Field Measure pH SU	SW9056A Sulfate mg/L	SM2540C TDS mg/L
Well ID	Event	Date							
MW-2017-1	Event 16	6/13/23	0.62	182	13.4	0.34	7.08	243	1050
MW-2017-1 Dup	Event 16	6/13/23	0.62	182	13.5	0.33	7.08	261	1070
MW-2017-1	Event 17	9/12/23	0.47	208	13.9	0.34	7.10	268	1180
MW-2017-2	Event 16	6/13/23	0.99	132.0	12.60	0.34	7.21	286	957
MW-2017-2	Event 17	9/12/23	1.01	101	12.2	0.38	7.30	285	822
MW-2017-3	Event 16	6/13/23	1.41	116.0	12.3	0.45	7.31	136	933
MW-2017-3	Event 17	9/12/23	1.28	113	12.0	0.48	7.34	140	952
MW-2017-4	Event 16	6/7/23	1.12	134	13.2	0.78	7.27	364	774
MW-2017-4	Event 17	9/12/23	1.10	144	11.8	0.77	7.26	292	874
MW-2017-5	Event 16	6/13/23	0.79	85.5	12.3	0.92	7.26	289	660
MW-2017-5	Event 17	9/12/23	0.74	85.6	12.0	0.91	7.48	262	641
MW-2017-6	Event 16	6/13/23	1.56	66.4	12.0	0.57	7.49	203	612
MW-2017-6	Event 17	9/11/23	1.40	65.6	11.8	0.60	7.57	177	589
MW-2017-7	Event 16	6/7/23	1.87	64.8	13.2	1.51	7.59	344	695
MW-2017-7	Event 17	9/11/23	2.07	73.1	12.4	1.34	7.58	240	693
MW-2017-8	Event 16	6/7/23	0.41	132	27.2	0.37	7.45	1900	3740
MW-2017-8	Event 17	9/11/23	0.40	137	25.7	0.38	7.44	1720	3720
MW-2017-8D	Event 16	6/7/23	0.65	8.55	18.7	0.61	8.04	489	1930
MW-2017-8D	Event 17	9/11/23	0.69	8.97	17.6	0.59	8.01	365	1960

Notes:
mg/L = milligrams per liter
SU = standard units
TDS = total dissolved solids

**Table 4. 2023 Characterization (Appendix III and IV) Analytical Results Summary
 CCR Monitoring Wells
 LOS Pond 2 and Pond 3 - Multi-unit
 Stanton, North Dakota**

			Appendix III Constituents							Appendix IV Constituents													
Analytical Method			SW6010C	SW6010C	SW9056A	SW9056A	Field Measure	SW9056A	SM2540C	SW6020A	SW6020A	SW6020A	SW6020A	SW6020A	SW6020A	SW6020A	SW6020A	SW6010C	7470A	SW6020A	Ra226_Ra228	SW6020A	SW6020A
Well ID	Chemical Name	Unit	Boron	Calcium	Chloride	Fluoride	pH	Sulfate	TDS	Antimony	Arsenic	Barium	Beryllium	Cadmium	Chromium	Cobalt	Lead	Lithium	Mercury	Molybdenum	Radium 226+228	Selenium	Thallium
	Event	Date	mg/L	mg/L	mg/L	mg/L	SU	mg/L	mg/L	mg/L	mg/L	mg/L	mg/L	mg/L	mg/L	mg/L	mg/L	mg/L	mg/L	mg/L	pCi/L	mg/L	mg/L
MW-2017-10	Event 01	5/3/23	1.02	86.2	12.0	0.76	7.25	269	640	< 0.001	0.0025	0.0806	< 0.0005	< 0.0005	< 0.002	< 0.002	< 0.0005	< 0.02	< 0.0002	0.0082	0.75	< 0.005	< 0.0005
MW-2017-10	Event 02	6/6/23	0.95	86.1	12.2	0.80	7.50	265	670	< 0.001	0.0029	0.0796	< 0.0005	< 0.0005	< 0.002	< 0.002	< 0.0005	< 0.02	< 0.0002	0.0079	0.75	< 0.005	< 0.0005
MW-2017-10-Dup	Event 02	6/6/23	0.97	88.7	12.3	0.79	7.50	353	655	< 0.001	0.0031	0.0795	< 0.0005	< 0.0005	< 0.002	< 0.002	< 0.0005	< 0.02	< 0.0002	0.0083	0.80	< 0.005	< 0.0005
MW-2017-10	Event 03	6/26/23	0.97	90.8	11.7	0.77	7.47	328	682	< 0.001	0.0032	0.0837	< 0.0005	< 0.0005	< 0.002	< 0.002	< 0.0005	< 0.02	< 0.0002	0.0085	0.75	< 0.005	< 0.0005
MW-2017-10	Event 04	9/12/23	0.93	90.3	11.6	0.81	7.47	298	667	< 0.001	0.0032	0.0737	< 0.0005	< 0.0005	< 0.002	< 0.002	< 0.0005	< 0.02	< 0.0002	0.0080	0.60	< 0.005	< 0.0005
MW-2017-11	Event 01	5/3/23	1.29	65.4	12.2	0.75	7.28	189	577	< 0.001	0.0084	0.0485	< 0.0005	< 0.0005	< 0.002	< 0.002	< 0.0005	0.0321	< 0.0002	0.0095	0.75	< 0.005	< 0.0005
MW-2017-11 Dup	Event 01	5/3/23	1.23	63.2	12.1	0.75	7.28	184	581	< 0.001	0.0083	0.0445	< 0.0005	< 0.0005	< 0.002	< 0.002	< 0.0005	0.0308	< 0.0002	0.0093	0.75	< 0.005	< 0.0005
MW-2017-11	Event 02	6/6/23	1.23	63.1	12.4	0.77	7.57	175	504	< 0.001	0.0088	0.0458	< 0.0005	< 0.0005	< 0.002	< 0.002	< 0.0005	0.0319	< 0.0002	0.0097	0.75	< 0.005	< 0.0005
MW-2017-11	Event 03	6/26/23	1.30	68.3	11.7	0.70	7.50	219	571	< 0.001	0.0100	0.0493	< 0.0005	< 0.0005	< 0.002	< 0.002	< 0.0005	0.0323	< 0.0002	0.0100	0.70	< 0.005	< 0.0005
MW-2017-11 Dup	Event 03	6/26/23	1.31	68.8	11.9	0.71	7.50	223	583	< 0.001	0.0100	0.0490	< 0.0005	< 0.0005	< 0.002	< 0.002	< 0.0005	0.0324	< 0.0002	0.0108	0.75	< 0.005	< 0.0005
MW-2017-11	Event 04	9/12/23	1.17	63.7	11.7	0.73	7.49	199	592	< 0.001	0.0084	0.0392	< 0.0005	< 0.0005	< 0.002	< 0.002	< 0.0005	0.0294	< 0.0002	0.0090	0.70	< 0.005	< 0.0005
MW-2017-11 Dup	Event 04	9/12/23	1.20	65.6	11.8	0.72	7.49	202	581	< 0.001	0.0089	0.0399	< 0.0005	< 0.0005	< 0.002	< 0.002	< 0.0005	0.0302	< 0.0002	0.0090	0.65	< 0.005	< 0.0005

Notes:
 mg/L = milligrams per liter
 SU = standard units
 pCi/L = picocuries per liter
 TDS = total dissolved solids
 < = value less than reporting limit, not detected

Appendix A

Analytical Laboratory Reports

2023 Detection-Mode Monitoring and Characterization Events

MAY 2023



MINNESOTA VALLEY TESTING LABORATORIES, INC.

1126 North Front St. ~ New Ulm, MN 56073 ~ 800-782-3557 ~ Fax 507-359-2890
2616 East Broadway Ave. ~ Bismarck, ND 58501 ~ 800-279-6885 ~ Fax 701-258-9724
1201 Lincoln Hwy. ~ Nevada, IA 50201 ~ 800-362-0855 ~ Fax 515-382-3885
www.MVTL.com



Account #: 2040

Client: Basin Electric Power Cooperative

Workorder Summary

Workorder Comments

All analytes with dilution factors greater than 1 (displayed in DF column) required dilution due to matrix or high concentration of target analyte unless otherwise noted and reporting limits (RDL column) have been adjusted accordingly.

Unreported samples to update sample identifications on 14750003 and 14750004. CC 8Jun23

Analysis Results Comments

14750004 (MW-2016-13)

Matrix spike and/or matrix spike duplicate recovery was high; the associated laboratory fortified blank recovery was acceptable.(Chloride)

14750004 (MW-2016-13)

Matrix spike and/or matrix spike duplicate recovery was low; the associated laboratory control sample recovery was acceptable.(Sulfate)

MVTL guarantees the accuracy of the analysis done on the sample submitted for testing. It is not possible for MVTL to guarantee that a test result obtained on a particular sample will be the same on any other sample unless all conditions affecting the sample are the same, including sampling by MVTL. As a mutual protection to clients, the public and ourselves, all reports are submitted as the confidential property of clients, and authorization for publication of statements, conclusions or extracts from or regarding our reports is reserved pending our written approval.

Report Date: Thursday, June 8, 2023 10:37:44 AM

**MINNESOTA VALLEY TESTING LABORATORIES, INC.**

1126 North Front St. ~ New Ulm, MN 56073 ~ 800-782-3557 ~ Fax 507-359-2890
 2616 East Broadway Ave. ~ Bismarck, ND 58501 ~ 800-279-6885 ~ Fax 701-258-9724
 1201 Lincoln Hwy. ~ Nevada, IA 50201 ~ 800-362-0855 ~ Fax 515-382-3885
 www.MVTL.com

**Account #:** 2040**Client:** Basin Electric Power Cooperative**Analytical Results**

Lab ID: 14750001 **Date Collected:** 05/03/2023 13:45 **Matrix:** Groundwater
Sample ID: MW-2017-10 **Date Received:** 05/05/2023 16:05 **Collector:** Client

Temp @ Receipt (C): 4.8**Method: ASTM D516-16**

Parameter	Results	Units	RDL	DF	Prepared	Analyzed	By	Qual
Sulfate	269	mg/L	5	1	05/10/2023 11:49	05/10/2023 11:49	AMC	

Method: EPA 245.1

Parameter	Results	Units	RDL	DF	Prepared	Analyzed	By	Qual
Mercury	<0.0002	mg/L	0.0002	1	05/09/2023 11:11	05/09/2023 11:40	MDE	

Method: EPA 6010D

Parameter	Results	Units	RDL	DF	Prepared	Analyzed	By	Qual
Boron	1.02	mg/L	0.1	1	05/05/2023 17:01	05/11/2023 09:23	MDE	
Calcium	86.2	mg/L	1	1	05/05/2023 17:01	05/09/2023 11:40	MDE	
Lithium	<0.02	mg/L	0.02	1	05/05/2023 17:01	05/11/2023 13:44	MDE	

Method: EPA 6020B

Parameter	Results	Units	RDL	DF	Prepared	Analyzed	By	Qual
Antimony	<0.001	mg/L	0.001	5	05/05/2023 17:01	05/12/2023 17:14	MDE	
Arsenic	0.0025	mg/L	0.002	5	05/05/2023 17:01	05/12/2023 17:14	MDE	
Barium	0.0806	mg/L	0.002	5	05/05/2023 17:01	05/12/2023 17:14	MDE	
Beryllium	<0.0005	mg/L	0.0005	5	05/05/2023 17:01	05/12/2023 17:14	MDE	
Cadmium	<0.0005	mg/L	0.0005	5	05/05/2023 17:01	05/12/2023 17:14	MDE	
Chromium	<0.002	mg/L	0.002	5	05/05/2023 17:01	05/12/2023 17:14	MDE	
Cobalt	<0.002	mg/L	0.002	5	05/05/2023 17:01	05/12/2023 17:14	MDE	
Lead	<0.0005	mg/L	0.0005	5	05/05/2023 17:01	05/12/2023 17:14	MDE	
Molybdenum	0.0082	mg/L	0.002	5	05/05/2023 17:01	05/12/2023 17:14	MDE	
Selenium	<0.005	mg/L	0.005	5	05/05/2023 17:01	05/12/2023 17:14	MDE	
Thallium	<0.0005	mg/L	0.0005	5	05/05/2023 17:01	05/12/2023 17:14	MDE	

MVTL guarantees the accuracy of the analysis done on the sample submitted for testing. It is not possible for MVTL to guarantee that a test result obtained on a particular sample will be the same on any other sample unless all conditions affecting the sample are the same, including sampling by MVTL. As a mutual protection to clients, the public and ourselves, all reports are submitted as the confidential property of clients, and authorization for publication of statements, conclusions or extracts from or regarding our reports is reserved pending our written approval.

Report Date: Thursday, June 8, 2023 10:37:44 AM



MINNESOTA VALLEY TESTING LABORATORIES, INC.

1126 North Front St. ~ New Ulm, MN 56073 ~ 800-782-3557 ~ Fax 507-359-2890
2616 East Broadway Ave. ~ Bismarck, ND 58501 ~ 800-279-6885 ~ Fax 701-258-9724
1201 Lincoln Hwy. ~ Nevada, IA 50201 ~ 800-362-0855 ~ Fax 515-382-3885
www.MVTL.com



Account #: 2040

Client: Basin Electric Power Cooperative

Analytical Results

Lab ID: 14750001 **Date Collected:** 05/03/2023 13:45 **Matrix:** Groundwater
Sample ID: MW-2017-10 **Date Received:** 05/05/2023 16:05 **Collector:** Client

Temp @ Receipt (C): 4.8

Method: SM4500-CI-E 2011

Parameter	Results	Units	RDL	DF	Prepared	Analyzed	By	Qual
Chloride	12.0	mg/L	2.0	1	05/09/2023 13:56	05/09/2023 13:56	AMC	

Method: SM4500-F-C-2011

Parameter	Results	Units	RDL	DF	Prepared	Analyzed	By	Qual
Fluoride	0.76	mg/L	0.1	1	05/09/2023 14:41	05/09/2023 14:41	RAA	

Method: USGS I-1750-85

Parameter	Results	Units	RDL	DF	Prepared	Analyzed	By	Qual
Total Dissolved Solids	640	mg/L	10	1	05/09/2023 16:10	05/09/2023 16:10	RAA	

MVTL guarantees the accuracy of the analysis done on the sample submitted for testing. It is not possible for MVTL to guarantee that a test result obtained on a particular sample will be the same on any other sample unless all conditions affecting the sample are the same, including sampling by MVTL. As a mutual protection to clients, the public and ourselves, all reports are submitted as the confidential property of clients, and authorization for publication of statements, conclusions or extracts from or regarding our reports is reserved pending our written approval.

Report Date: Thursday, June 8, 2023 10:37:44 AM

**MINNESOTA VALLEY TESTING LABORATORIES, INC.**

1126 North Front St. ~ New Ulm, MN 56073 ~ 800-782-3557 ~ Fax 507-359-2890
 2616 East Broadway Ave. ~ Bismarck, ND 58501 ~ 800-279-6885 ~ Fax 701-258-9724
 1201 Lincoln Hwy. ~ Nevada, IA 50201 ~ 800-362-0855 ~ Fax 515-382-3885
 www.MVTL.com

**Account #:** 2040**Client:** Basin Electric Power Cooperative**Analytical Results**

Lab ID: 14750002 **Date Collected:** 05/03/2023 11:40 **Matrix:** Groundwater
Sample ID: MW-2017-11 **Date Received:** 05/05/2023 16:05 **Collector:** Client

Temp @ Receipt (C): 4.8**Method: ASTM D516-16**

Parameter	Results	Units	RDL	DF	Prepared	Analyzed	By	Qual
Sulfate	189	mg/L	5	1	05/10/2023 11:50	05/10/2023 11:50	AMC	

Method: EPA 245.1

Parameter	Results	Units	RDL	DF	Prepared	Analyzed	By	Qual
Mercury	<0.0002	mg/L	0.0002	1	05/09/2023 11:11	05/09/2023 11:40	MDE	

Method: EPA 6010D

Parameter	Results	Units	RDL	DF	Prepared	Analyzed	By	Qual
Boron	1.29	mg/L	0.1	1	05/05/2023 17:01	05/11/2023 09:25	MDE	
Calcium	65.4	mg/L	1	1	05/05/2023 17:01	05/09/2023 11:40	MDE	
Lithium	0.0321	mg/L	0.02	1	05/05/2023 17:01	05/11/2023 13:46	MDE	

Method: EPA 6020B

Parameter	Results	Units	RDL	DF	Prepared	Analyzed	By	Qual
Antimony	<0.001	mg/L	0.001	5	05/05/2023 17:01	05/12/2023 16:55	MDE	
Arsenic	0.0084	mg/L	0.002	5	05/05/2023 17:01	05/12/2023 16:55	MDE	
Barium	0.0485	mg/L	0.002	5	05/05/2023 17:01	05/12/2023 16:55	MDE	
Beryllium	<0.0005	mg/L	0.0005	5	05/05/2023 17:01	05/12/2023 16:55	MDE	
Cadmium	<0.0005	mg/L	0.0005	5	05/05/2023 17:01	05/12/2023 16:55	MDE	
Chromium	<0.002	mg/L	0.002	5	05/05/2023 17:01	05/12/2023 16:55	MDE	
Cobalt	<0.002	mg/L	0.002	5	05/05/2023 17:01	05/12/2023 16:55	MDE	
Lead	<0.0005	mg/L	0.0005	5	05/05/2023 17:01	05/12/2023 16:55	MDE	
Molybdenum	0.0095	mg/L	0.002	5	05/05/2023 17:01	05/12/2023 16:55	MDE	
Selenium	<0.005	mg/L	0.005	5	05/05/2023 17:01	05/12/2023 16:55	MDE	
Thallium	<0.0005	mg/L	0.0005	5	05/05/2023 17:01	05/12/2023 16:55	MDE	

MVTL guarantees the accuracy of the analysis done on the sample submitted for testing. It is not possible for MVTL to guarantee that a test result obtained on a particular sample will be the same on any other sample unless all conditions affecting the sample are the same, including sampling by MVTL. As a mutual protection to clients, the public and ourselves, all reports are submitted as the confidential property of clients, and authorization for publication of statements, conclusions or extracts from or regarding our reports is reserved pending our written approval.

Report Date: Thursday, June 8, 2023 10:37:44 AM

**MINNESOTA VALLEY TESTING LABORATORIES, INC.**

1126 North Front St. ~ New Ulm, MN 56073 ~ 800-782-3557 ~ Fax 507-359-2890
 2616 East Broadway Ave. ~ Bismarck, ND 58501 ~ 800-279-6885 ~ Fax 701-258-9724
 1201 Lincoln Hwy. ~ Nevada, IA 50201 ~ 800-362-0855 ~ Fax 515-382-3885
 www.MVT L.com

**Account #:** 2040**Client:** Basin Electric Power Cooperative**Analytical Results**

Lab ID: 14750002 **Date Collected:** 05/03/2023 11:40 **Matrix:** Groundwater
Sample ID: MW-2017-11 **Date Received:** 05/05/2023 16:05 **Collector:** Client

Temp @ Receipt (C): 4.8**Method: SM4500-CI-E 2011**

Parameter	Results	Units	RDL	DF	Prepared	Analyzed	By	Qual
Chloride	12.2	mg/L	2.0	1	05/09/2023 13:57	05/09/2023 13:57	AMC	

Method: SM4500-F-C-2011

Parameter	Results	Units	RDL	DF	Prepared	Analyzed	By	Qual
Fluoride	0.75	mg/L	0.1	1	05/09/2023 15:01	05/09/2023 15:01	RAA	

Method: USGS I-1750-85

Parameter	Results	Units	RDL	DF	Prepared	Analyzed	By	Qual
Total Dissolved Solids	577	mg/L	10	1	05/09/2023 16:10	05/09/2023 16:10	RAA	

MVT L guarantees the accuracy of the analysis done on the sample submitted for testing. It is not possible for MVT L to guarantee that a test result obtained on a particular sample will be the same on any other sample unless all conditions affecting the sample are the same, including sampling by MVT L. As a mutual protection to clients, the public and ourselves, all reports are submitted as the confidential property of clients, and authorization for publication of statements, conclusions or extracts from or regarding our reports is reserved pending our written approval.

Report Date: Thursday, June 8, 2023 10:37:44 AM

**MINNESOTA VALLEY TESTING LABORATORIES, INC.**

1126 North Front St. ~ New Ulm, MN 56073 ~ 800-782-3557 ~ Fax 507-359-2890
 2616 East Broadway Ave. ~ Bismarck, ND 58501 ~ 800-279-6885 ~ Fax 701-258-9724
 1201 Lincoln Hwy. ~ Nevada, IA 50201 ~ 800-362-0855 ~ Fax 515-382-3885
 www.MVTL.com

**Account #:** 2040**Client:** Basin Electric Power Cooperative**Analytical Results**

Lab ID: 14750003 **Date Collected:** 05/04/2023 08:37 **Matrix:** Groundwater
Sample ID: MW-2016-12 **Date Received:** 05/05/2023 16:05 **Collector:** Client

Temp @ Receipt (C): 4.8**Method: ASTM D516-16**

Parameter	Results	Units	RDL	DF	Prepared	Analyzed	By	Qual
Sulfate	53.9	mg/L	5	1	05/10/2023 11:51	05/10/2023 11:51	AMC	

Method: EPA 245.1

Parameter	Results	Units	RDL	DF	Prepared	Analyzed	By	Qual
Mercury	<0.0002	mg/L	0.0002	1	05/09/2023 11:11	05/09/2023 11:40	MDE	

Method: EPA 6010D

Parameter	Results	Units	RDL	DF	Prepared	Analyzed	By	Qual
Boron	0.23	mg/L	0.1	1	05/05/2023 17:01	05/11/2023 09:26	MDE	
Calcium	36.7	mg/L	1	1	05/05/2023 17:01	05/09/2023 11:41	MDE	
Lithium	<0.02	mg/L	0.02	1	05/05/2023 17:01	05/11/2023 13:46	MDE	

Method: EPA 6020B

Parameter	Results	Units	RDL	DF	Prepared	Analyzed	By	Qual
Antimony	<0.001	mg/L	0.001	5	05/05/2023 17:01	05/12/2023 16:59	MDE	
Arsenic	<0.002	mg/L	0.002	5	05/05/2023 17:01	05/12/2023 16:59	MDE	
Barium	0.0628	mg/L	0.002	5	05/05/2023 17:01	05/12/2023 16:59	MDE	
Beryllium	<0.0005	mg/L	0.0005	5	05/05/2023 17:01	05/12/2023 16:59	MDE	
Cadmium	<0.0005	mg/L	0.0005	5	05/05/2023 17:01	05/12/2023 16:59	MDE	
Chromium	<0.002	mg/L	0.002	5	05/05/2023 17:01	05/12/2023 16:59	MDE	
Cobalt	<0.002	mg/L	0.002	5	05/05/2023 17:01	05/12/2023 16:59	MDE	
Lead	<0.0005	mg/L	0.0005	5	05/05/2023 17:01	05/12/2023 16:59	MDE	
Molybdenum	0.0150	mg/L	0.002	5	05/05/2023 17:01	05/12/2023 16:59	MDE	
Selenium	<0.005	mg/L	0.005	5	05/05/2023 17:01	05/12/2023 16:59	MDE	
Thallium	<0.0005	mg/L	0.0005	5	05/05/2023 17:01	05/12/2023 16:59	MDE	

MVTL guarantees the accuracy of the analysis done on the sample submitted for testing. It is not possible for MVTL to guarantee that a test result obtained on a particular sample will be the same on any other sample unless all conditions affecting the sample are the same, including sampling by MVTL. As a mutual protection to clients, the public and ourselves, all reports are submitted as the confidential property of clients, and authorization for publication of statements, conclusions or extracts from or regarding our reports is reserved pending our written approval.

Report Date: Thursday, June 8, 2023 10:37:44 AM



MINNESOTA VALLEY TESTING LABORATORIES, INC.

1126 North Front St. ~ New Ulm, MN 56073 ~ 800-782-3557 ~ Fax 507-359-2890
2616 East Broadway Ave. ~ Bismarck, ND 58501 ~ 800-279-6885 ~ Fax 701-258-9724
1201 Lincoln Hwy. ~ Nevada, IA 50201 ~ 800-362-0855 ~ Fax 515-382-3885
www.MVTL.com



Account #: 2040

Client: Basin Electric Power Cooperative

Analytical Results

Lab ID: 14750003 **Date Collected:** 05/04/2023 08:37 **Matrix:** Groundwater
Sample ID: MW-2016-12 **Date Received:** 05/05/2023 16:05 **Collector:** Client

Temp @ Receipt (C): 4.8

Method: SM4500-CI-E 2011

Parameter	Results	Units	RDL	DF	Prepared	Analyzed	By	Qual
Chloride	37.5	mg/L	2.0	1	05/09/2023 13:58	05/09/2023 13:58	AMC	

Method: SM4500-F-C-2011

Parameter	Results	Units	RDL	DF	Prepared	Analyzed	By	Qual
Fluoride	0.55	mg/L	0.1	1	05/09/2023 15:07	05/09/2023 15:07	RAA	

Method: USGS I-1750-85

Parameter	Results	Units	RDL	DF	Prepared	Analyzed	By	Qual
Total Dissolved Solids	1240	mg/L	10	1	05/09/2023 16:10	05/09/2023 16:10	RAA	

MVTL guarantees the accuracy of the analysis done on the sample submitted for testing. It is not possible for MVTL to guarantee that a test result obtained on a particular sample will be the same on any other sample unless all conditions affecting the sample are the same, including sampling by MVTL. As a mutual protection to clients, the public and ourselves, all reports are submitted as the confidential property of clients, and authorization for publication of statements, conclusions or extracts from or regarding our reports is reserved pending our written approval.

Report Date: Thursday, June 8, 2023 10:37:44 AM

**MINNESOTA VALLEY TESTING LABORATORIES, INC.**

1126 North Front St. ~ New Ulm, MN 56073 ~ 800-782-3557 ~ Fax 507-359-2890
 2616 East Broadway Ave. ~ Bismarck, ND 58501 ~ 800-279-6885 ~ Fax 701-258-9724
 1201 Lincoln Hwy. ~ Nevada, IA 50201 ~ 800-362-0855 ~ Fax 515-382-3885
 www.MVTL.com

**Account #:** 2040**Client:** Basin Electric Power Cooperative**Analytical Results**

Lab ID: 14750004 **Date Collected:** 05/04/2023 09:18 **Matrix:** Groundwater
Sample ID: MW-2016-13 **Date Received:** 05/05/2023 16:05 **Collector:** Client

Temp @ Receipt (C): 4.8**Method: ASTM D516-16**

Parameter	Results	Units	RDL	DF	Prepared	Analyzed	By	Qual
Sulfate	58.1	mg/L	5	1	05/10/2023 11:52	05/10/2023 11:52	AMC	*

Method: EPA 245.1

Parameter	Results	Units	RDL	DF	Prepared	Analyzed	By	Qual
Mercury	<0.0002	mg/L	0.0002	1	05/09/2023 11:11	05/09/2023 11:40	MDE	

Method: EPA 6010D

Parameter	Results	Units	RDL	DF	Prepared	Analyzed	By	Qual
Boron	0.34	mg/L	0.1	1	05/05/2023 17:01	05/11/2023 09:26	MDE	
Calcium	29.7	mg/L	1	1	05/05/2023 17:01	05/09/2023 11:42	MDE	
Lithium	<0.02	mg/L	0.02	1	05/05/2023 17:01	05/11/2023 13:47	MDE	

Method: EPA 6020B

Parameter	Results	Units	RDL	DF	Prepared	Analyzed	By	Qual
Antimony	<0.001	mg/L	0.001	5	05/05/2023 17:01	05/12/2023 17:04	MDE	
Arsenic	<0.002	mg/L	0.002	5	05/05/2023 17:01	05/12/2023 17:04	MDE	
Barium	0.0928	mg/L	0.002	5	05/05/2023 17:01	05/12/2023 17:04	MDE	
Beryllium	<0.0005	mg/L	0.0005	5	05/05/2023 17:01	05/12/2023 17:04	MDE	
Cadmium	<0.0005	mg/L	0.0005	5	05/05/2023 17:01	05/12/2023 17:04	MDE	
Chromium	<0.002	mg/L	0.002	5	05/05/2023 17:01	05/12/2023 17:04	MDE	
Cobalt	<0.002	mg/L	0.002	5	05/05/2023 17:01	05/12/2023 17:04	MDE	
Lead	<0.0005	mg/L	0.0005	5	05/05/2023 17:01	05/12/2023 17:04	MDE	
Molybdenum	0.0651	mg/L	0.002	5	05/05/2023 17:01	05/12/2023 17:04	MDE	
Selenium	<0.005	mg/L	0.005	5	05/05/2023 17:01	05/12/2023 17:04	MDE	
Thallium	<0.0005	mg/L	0.0005	5	05/05/2023 17:01	05/12/2023 17:04	MDE	

MVTL guarantees the accuracy of the analysis done on the sample submitted for testing. It is not possible for MVTL to guarantee that a test result obtained on a particular sample will be the same on any other sample unless all conditions affecting the sample are the same, including sampling by MVTL. As a mutual protection to clients, the public and ourselves, all reports are submitted as the confidential property of clients, and authorization for publication of statements, conclusions or extracts from or regarding our reports is reserved pending our written approval.

Report Date: Thursday, June 8, 2023 10:37:44 AM

**MINNESOTA VALLEY TESTING LABORATORIES, INC.**

1126 North Front St. ~ New Ulm, MN 56073 ~ 800-782-3557 ~ Fax 507-359-2890
 2616 East Broadway Ave. ~ Bismarck, ND 58501 ~ 800-279-6885 ~ Fax 701-258-9724
 1201 Lincoln Hwy. ~ Nevada, IA 50201 ~ 800-362-0855 ~ Fax 515-382-3885
 www.MVTL.com

**Account #:** 2040**Client:** Basin Electric Power Cooperative**Analytical Results**

Lab ID: 14750004 **Date Collected:** 05/04/2023 09:18 **Matrix:** Groundwater
Sample ID: MW-2016-13 **Date Received:** 05/05/2023 16:05 **Collector:** Client

Temp @ Receipt (C): 4.8**Method: SM4500-CI-E 2011**

Parameter	Results	Units	RDL	DF	Prepared	Analyzed	By	Qual
Chloride	56.0	mg/L	2.0	1	05/09/2023 13:59	05/09/2023 13:59	AMC	*

Method: SM4500-F-C-2011

Parameter	Results	Units	RDL	DF	Prepared	Analyzed	By	Qual
Fluoride	0.48	mg/L	0.1	1	05/09/2023 15:15	05/09/2023 15:15	RAA	

Method: USGS I-1750-85

Parameter	Results	Units	RDL	DF	Prepared	Analyzed	By	Qual
Total Dissolved Solids	1460	mg/L	10	1	05/09/2023 16:10	05/09/2023 16:10	RAA	

MVTL guarantees the accuracy of the analysis done on the sample submitted for testing. It is not possible for MVTL to guarantee that a test result obtained on a particular sample will be the same on any other sample unless all conditions affecting the sample are the same, including sampling by MVTL. As a mutual protection to clients, the public and ourselves, all reports are submitted as the confidential property of clients, and authorization for publication of statements, conclusions or extracts from or regarding our reports is reserved pending our written approval.

Report Date: Thursday, June 8, 2023 10:37:44 AM

**MINNESOTA VALLEY TESTING LABORATORIES, INC.**

1126 North Front St. ~ New Ulm, MN 56073 ~ 800-782-3557 ~ Fax 507-359-2890
 2616 East Broadway Ave. ~ Bismarck, ND 58501 ~ 800-279-6885 ~ Fax 701-258-9724
 1201 Lincoln Hwy. ~ Nevada, IA 50201 ~ 800-362-0855 ~ Fax 515-382-3885
 www.MVTL.com

**Account #:** 2040**Client:** Basin Electric Power Cooperative**Analytical Results**

Lab ID: 14750005 **Date Collected:** 05/03/2023 11:40 **Matrix:** Groundwater
Sample ID: Dup **Date Received:** 05/05/2023 16:05 **Collector:** Client

Temp @ Receipt (C): 4.8**Method: ASTM D516-16**

Parameter	Results	Units	RDL	DF	Prepared	Analyzed	By	Qual
Sulfate	184	mg/L	5	1	05/10/2023 12:03	05/10/2023 12:03	AMC	

Method: EPA 245.1

Parameter	Results	Units	RDL	DF	Prepared	Analyzed	By	Qual
Mercury	<0.0002	mg/L	0.0002	1	05/09/2023 11:11	05/09/2023 11:40	MDE	

Method: EPA 6010D

Parameter	Results	Units	RDL	DF	Prepared	Analyzed	By	Qual
Boron	1.23	mg/L	0.1	1	05/05/2023 17:01	05/11/2023 09:27	MDE	
Calcium	63.2	mg/L	1	1	05/05/2023 17:01	05/09/2023 11:43	MDE	
Lithium	0.0308	mg/L	0.02	1	05/05/2023 17:01	05/11/2023 13:48	MDE	

Method: EPA 6020B

Parameter	Results	Units	RDL	DF	Prepared	Analyzed	By	Qual
Antimony	<0.001	mg/L	0.001	5	05/05/2023 17:01	05/12/2023 17:09	MDE	
Arsenic	0.0083	mg/L	0.002	5	05/05/2023 17:01	05/12/2023 17:09	MDE	
Barium	0.0445	mg/L	0.002	5	05/05/2023 17:01	05/12/2023 17:09	MDE	
Beryllium	<0.0005	mg/L	0.0005	5	05/05/2023 17:01	05/12/2023 17:09	MDE	
Cadmium	<0.0005	mg/L	0.0005	5	05/05/2023 17:01	05/12/2023 17:09	MDE	
Chromium	<0.002	mg/L	0.002	5	05/05/2023 17:01	05/12/2023 17:09	MDE	
Cobalt	<0.002	mg/L	0.002	5	05/05/2023 17:01	05/12/2023 17:09	MDE	
Lead	<0.0005	mg/L	0.0005	5	05/05/2023 17:01	05/12/2023 17:09	MDE	
Molybdenum	0.0093	mg/L	0.002	5	05/05/2023 17:01	05/12/2023 17:09	MDE	
Selenium	<0.005	mg/L	0.005	5	05/05/2023 17:01	05/12/2023 17:09	MDE	
Thallium	<0.0005	mg/L	0.0005	5	05/05/2023 17:01	05/12/2023 17:09	MDE	

MVTL guarantees the accuracy of the analysis done on the sample submitted for testing. It is not possible for MVTL to guarantee that a test result obtained on a particular sample will be the same on any other sample unless all conditions affecting the sample are the same, including sampling by MVTL. As a mutual protection to clients, the public and ourselves, all reports are submitted as the confidential property of clients, and authorization for publication of statements, conclusions or extracts from or regarding our reports is reserved pending our written approval.

Report Date: Thursday, June 8, 2023 10:37:44 AM

**MINNESOTA VALLEY TESTING LABORATORIES, INC.**

1126 North Front St. ~ New Ulm, MN 56073 ~ 800-782-3557 ~ Fax 507-359-2890
 2616 East Broadway Ave. ~ Bismarck, ND 58501 ~ 800-279-6885 ~ Fax 701-258-9724
 1201 Lincoln Hwy. ~ Nevada, IA 50201 ~ 800-362-0855 ~ Fax 515-382-3885
 www.MVTL.com

**Account #:** 2040**Client:** Basin Electric Power Cooperative**Analytical Results**

Lab ID: 14750005 **Date Collected:** 05/03/2023 11:40 **Matrix:** Groundwater
Sample ID: Dup **Date Received:** 05/05/2023 16:05 **Collector:** Client

Temp @ Receipt (C): 4.8**Method: SM4500-CI-E 2011**

Parameter	Results	Units	RDL	DF	Prepared	Analyzed	By	Qual
Chloride	12.1	mg/L	2.0	1	05/09/2023 14:00	05/09/2023 14:00	AMC	

Method: SM4500-F-C-2011

Parameter	Results	Units	RDL	DF	Prepared	Analyzed	By	Qual
Fluoride	0.75	mg/L	0.1	1	05/09/2023 15:21	05/09/2023 15:21	RAA	

Method: USGS I-1750-85

Parameter	Results	Units	RDL	DF	Prepared	Analyzed	By	Qual
Total Dissolved Solids	581	mg/L	10	1	05/09/2023 16:10	05/09/2023 16:10	RAA	

MVTL guarantees the accuracy of the analysis done on the sample submitted for testing. It is not possible for MVTL to guarantee that a test result obtained on a particular sample will be the same on any other sample unless all conditions affecting the sample are the same, including sampling by MVTL. As a mutual protection to clients, the public and ourselves, all reports are submitted as the confidential property of clients, and authorization for publication of statements, conclusions or extracts from or regarding our reports is reserved pending our written approval.

Report Date: Thursday, June 8, 2023 10:37:44 AM



MINNESOTA VALLEY TESTING LABORATORIES, INC.

1126 North Front St. ~ New Ulm, MN 56073 ~ 800-782-3557 ~ Fax 507-359-2890
 2616 East Broadway Ave. ~ Bismarck, ND 58501 ~ 800-279-6885 ~ Fax 701-258-9724
 1201 Lincoln Hwy. ~ Nevada, IA 50201 ~ 800-362-0855 ~ Fax 515-382-3885
 www.MVTL.com



Account #: 2040

Client: Basin Electric Power Cooperative

QC Results Summary										WO #: 14750
Sulfate										
QC Type	Original Sample ID	Blank Result	Spike Amount	Spike % Recovery	Spike Duplicate % Recovery	Lower Control Limit (%)	Upper Control Limit (%)	RPD (%)	RPD Limit (%)	
UFB			100	93.4		85	115			
UFB			100	103.0		85	115			
UFB			100	92.8		85	115			
UFB			100	95.3		85	115			
UFB			100	101.0		85	115			
MB		<5								
MB		<5								
MB		<5								
MB		<5								
MB		<5								
MSQ	14335001		500	84.5	87.9	85	115	2.0	20	
MSQ	14570002		100	74.9	73.0	85	115	0.8	20	
MSQ	14750004		100	77.3	77.1	85	115	0.0	20	
MSQ	14750005		100	88.8	92.9	85	115	1.5	20	
Chloride										
QC Type	Original Sample ID	Blank Result	Spike Amount	Spike % Recovery	Spike Duplicate % Recovery	Lower Control Limit (%)	Upper Control Limit (%)	RPD (%)	RPD Limit (%)	
UFB			30	93.0		90	110			
UFB			30	93.2		90	110			
UFB			30	93.3		90	110			
UFB			30	93.3		90	110			
UFB			30	93.9		90	110			
UFB			30	94.7		90	110			
UFB			30	94.5		90	110			
MB		<1.00								
MB		<1.00								
MB		<1.00								
MB		<1.00								
MB		<1.00								
MB		<1.00								
MB		<1.00								

MVTL guarantees the accuracy of the analysis done on the sample submitted for testing. It is not possible for MVTL to guarantee that a test result obtained on a particular sample will be the same on any other sample unless all conditions affecting the sample are the same, including sampling by MVTL. As a mutual protection to clients, the public and ourselves, all reports are submitted as the confidential property of clients, and authorization for publication of statements, conclusions or extracts from or regarding our reports is reserved pending our written approval.

Report Date: Thursday, June 8, 2023 10:37:44 AM

**MINNESOTA VALLEY TESTING LABORATORIES, INC.**

1126 North Front St. ~ New Ulm, MN 56073 ~ 800-782-3557 ~ Fax 507-359-2890
 2616 East Broadway Ave. ~ Bismarck, ND 58501 ~ 800-279-6885 ~ Fax 701-258-9724
 1201 Lincoln Hwy. ~ Nevada, IA 50201 ~ 800-362-0855 ~ Fax 515-382-3885
 www.MVTL.com

**Account #:** 2040**Client:** Basin Electric Power Cooperative

Chloride									
QC Type	Original Sample ID	Blank Result	Spike Amount	Spike % Recovery	Spike Duplicate % Recovery	Lower Control Limit (%)	Upper Control Limit (%)	RPD (%)	RPD Limit (%)
MB		<2.0							
MSD	14732003		30	89.5	90.0	80	120	0.3	20
MSD	14485001		150	132.1	133.1	80	120	0.3	20
MSD	14750004		30	131.0	130.2	80	120	0.2	20

Calcium									
QC Type	Original Sample ID	Blank Result	Spike Amount	Spike % Recovery	Spike Duplicate % Recovery	Lower Control Limit (%)	Upper Control Limit (%)	RPD (%)	RPD Limit (%)
POSD	14750005		100	97.6	98.5	75	125	0.6	20

Antimony									
QC Type	Original Sample ID	Blank Result	Spike Amount	Spike % Recovery	Spike Duplicate % Recovery	Lower Control Limit (%)	Upper Control Limit (%)	RPD (%)	RPD Limit (%)
UFB-MS			0.1	104.0		85	115		
MB		<0.001							
MSD	14644003		0.4	107.0	104.0	70	130	2.8	20

Arsenic									
QC Type	Original Sample ID	Blank Result	Spike Amount	Spike % Recovery	Spike Duplicate % Recovery	Lower Control Limit (%)	Upper Control Limit (%)	RPD (%)	RPD Limit (%)
UFB-MS			0.1	96.2		85	115		
MB		<0.003							
MSD	14644003		0.4	104.0	103.0	70	130	1.0	20

Barium									
QC Type	Original Sample ID	Blank Result	Spike Amount	Spike % Recovery	Spike Duplicate % Recovery	Lower Control Limit (%)	Upper Control Limit (%)	RPD (%)	RPD Limit (%)
UFB-MS			0.1	103.0		85	115		
MB		<0.002							
MSD	14644003		0.4	103.0	102.0	70	130	1.0	20

Beryllium									
QC Type	Original Sample ID	Blank Result	Spike Amount	Spike % Recovery	Spike Duplicate % Recovery	Lower Control Limit (%)	Upper Control Limit (%)	RPD (%)	RPD Limit (%)
UFB-MS			0.1	98.2		85	115		
MB		<0.0005							
MSD	14644003		0.4	108.0	106.0	70	130	1.9	20

Cadmium									
QC Type	Original Sample ID	Blank Result	Spike Amount	Spike % Recovery	Spike Duplicate % Recovery	Lower Control Limit (%)	Upper Control Limit (%)	RPD (%)	RPD Limit (%)
UFB-MS			0.1	110.0		85	115		
MB		<0.0003							
MSD	14644003		0.4	110.0	110.0	70	130	0.0	20

MVTL guarantees the accuracy of the analysis done on the sample submitted for testing. It is not possible for MVTL to guarantee that a test result obtained on a particular sample will be the same on any other sample unless all conditions affecting the sample are the same, including sampling by MVTL. As a mutual protection to clients, the public and ourselves, all reports are submitted as the confidential property of clients, and authorization for publication of statements, conclusions or extracts from or regarding our reports is reserved pending our written approval.

Report Date: Thursday, June 8, 2023 10:37:44 AM



MINNESOTA VALLEY TESTING LABORATORIES, INC.

1126 North Front St. ~ New Ulm, MN 56073 ~ 800-782-3557 ~ Fax 507-359-2890
2616 East Broadway Ave. ~ Bismarck, ND 58501 ~ 800-279-6885 ~ Fax 701-258-9724
1201 Lincoln Hwy. ~ Nevada, IA 50201 ~ 800-362-0855 ~ Fax 515-382-3885
www.MVTL.com



Account #: 2040

Client: Basin Electric Power Cooperative

Chromium			Units: mg/L						
QC Type	Original Sample ID	Blank Result	Spike Amount	Spike % Recovery	Spike Duplicate % Recovery	Lower Control Limit (%)	Upper Control Limit (%)	RPD (%)	RPD Limit (%)
I/FB-MS			0.1	110.0		85	115		
MB		<0.002							
MSD	14544003		0.4	112.0	112.0	70	130	0.0	20

Cobalt			Units: mg/L						
QC Type	Original Sample ID	Blank Result	Spike Amount	Spike % Recovery	Spike Duplicate % Recovery	Lower Control Limit (%)	Upper Control Limit (%)	RPD (%)	RPD Limit (%)
I/FB-MS			0.1	110.0		85	115		
MB		<0.002							
MSD	14544003		0.4	111.0	110.0	70	130	0.9	20

Lead			Units: mg/L						
QC Type	Original Sample ID	Blank Result	Spike Amount	Spike % Recovery	Spike Duplicate % Recovery	Lower Control Limit (%)	Upper Control Limit (%)	RPD (%)	RPD Limit (%)
I/FB-MS			0.1	99.4		85	115		
MB		<0.0005							
MSD	14544003		0.4	106.0	105.0	70	130	1.0	20

Molybdenum			Units: mg/L						
QC Type	Original Sample ID	Blank Result	Spike Amount	Spike % Recovery	Spike Duplicate % Recovery	Lower Control Limit (%)	Upper Control Limit (%)	RPD (%)	RPD Limit (%)
I/FB-MS			0.1	112.0		85	115		
MB		<0.002							
MSD	14544003		0.4	114.0	112.0	70	130	1.8	20

Selenium			Units: mg/L						
QC Type	Original Sample ID	Blank Result	Spike Amount	Spike % Recovery	Spike Duplicate % Recovery	Lower Control Limit (%)	Upper Control Limit (%)	RPD (%)	RPD Limit (%)
I/FB-MS			0.1	97.8		85	115		
MB		<0.01							
MSD	14544003		0.4	106.0	103.0	70	130	2.0	20

Thallium			Units: mg/L						
QC Type	Original Sample ID	Blank Result	Spike Amount	Spike % Recovery	Spike Duplicate % Recovery	Lower Control Limit (%)	Upper Control Limit (%)	RPD (%)	RPD Limit (%)
I/FB-MS			0.1	98.8		85	115		
MB		<0.0005							
MSD	14544003		0.4	105.0	105.0	70	130	1.0	20

Antimony			Units: mg/L						
QC Type	Original Sample ID	Blank Result	Spike Amount	Spike % Recovery	Spike Duplicate % Recovery	Lower Control Limit (%)	Upper Control Limit (%)	RPD (%)	RPD Limit (%)
SPED	14109001		0.1	92.9	93.2	75	125	0.3	20
SPX	14750001		0.1	97.1		75	125		

MVTL guarantees the accuracy of the analysis done on the sample submitted for testing. It is not possible for MVTL to guarantee that a test result obtained on a particular sample will be the same on any other sample unless all conditions affecting the sample are the same, including sampling by MVTL. As a mutual protection to clients, the public and ourselves, all reports are submitted as the confidential property of clients, and authorization for publication of statements, conclusions or extracts from or regarding our reports is reserved pending our written approval.

Report Date: Thursday, June 8, 2023 10:37:44 AM



MINNESOTA VALLEY TESTING LABORATORIES, INC.

1126 North Front St. ~ New Ulm, MN 56073 ~ 800-782-3557 ~ Fax 507-359-2890
 2616 East Broadway Ave. ~ Bismarck, ND 58501 ~ 800-279-6885 ~ Fax 701-258-9724
 1201 Lincoln Hwy. ~ Nevada, IA 50201 ~ 800-362-0855 ~ Fax 515-382-3885
 www.MVTL.com



Account #: 2040

Client: Basin Electric Power Cooperative

Arsenic									
Units: mg/L									
QC Type	Original Sample ID	Blank Result	Spike Amount	Spike % Recovery	Spike Duplicate % Recovery	Lower Control Limit (%)	Upper Control Limit (%)	RPD (%)	RPD Limit (%)
SPKD	14106001		0.1	90.1	88.2	75	125	1.1	20
SPK	14750001		0.1	95.8		75	125		

Barium									
Units: mg/L									
QC Type	Original Sample ID	Blank Result	Spike Amount	Spike % Recovery	Spike Duplicate % Recovery	Lower Control Limit (%)	Upper Control Limit (%)	RPD (%)	RPD Limit (%)
SPKD	14106001		0.1	89.8	89.5	75	125	0.3	20
SPK	14750001		0.1	95.4		75	125		

Beryllium									
Units: mg/L									
QC Type	Original Sample ID	Blank Result	Spike Amount	Spike % Recovery	Spike Duplicate % Recovery	Lower Control Limit (%)	Upper Control Limit (%)	RPD (%)	RPD Limit (%)
SPK	14106001		0.1	94.2		75	125		
SPKD	14106001		0.1	92.7	88.4	75	125	4.4	20

Cadmium									
Units: mg/L									
QC Type	Original Sample ID	Blank Result	Spike Amount	Spike % Recovery	Spike Duplicate % Recovery	Lower Control Limit (%)	Upper Control Limit (%)	RPD (%)	RPD Limit (%)
SPKD	14106001		0.1	97.6	92.3	75	125	0.4	20

Chromium									
Units: mg/L									
QC Type	Original Sample ID	Blank Result	Spike Amount	Spike % Recovery	Spike Duplicate % Recovery	Lower Control Limit (%)	Upper Control Limit (%)	RPD (%)	RPD Limit (%)
SPKD	14106001		0.1	95.1	97.7	75	125	2.7	20
SPK	14750001		0.1	103.0		75	125		

Cobalt									
Units: mg/L									
QC Type	Original Sample ID	Blank Result	Spike Amount	Spike % Recovery	Spike Duplicate % Recovery	Lower Control Limit (%)	Upper Control Limit (%)	RPD (%)	RPD Limit (%)
SPKD	14106001		0.1	96.0	96.8	75	125	0.8	20
SPK	14750001		0.1	103.0		75	125		

Lead									
Units: mg/L									
QC Type	Original Sample ID	Blank Result	Spike Amount	Spike % Recovery	Spike Duplicate % Recovery	Lower Control Limit (%)	Upper Control Limit (%)	RPD (%)	RPD Limit (%)
SPKD	14106001		0.1	89.4	88.9	75	125	0.5	20
SPK	14750001		0.1	95.0		75	125		

Molybdenum									
Units: mg/L									
QC Type	Original Sample ID	Blank Result	Spike Amount	Spike % Recovery	Spike Duplicate % Recovery	Lower Control Limit (%)	Upper Control Limit (%)	RPD (%)	RPD Limit (%)
SPKD	14106001		0.1	94.7	93.6	75	125	1.2	20
SPK	14750001		0.1	87.2		75	125		

Selenium									
Units: mg/L									
QC Type	Original Sample ID	Blank Result	Spike Amount	Spike % Recovery	Spike Duplicate % Recovery	Lower Control Limit (%)	Upper Control Limit (%)	RPD (%)	RPD Limit (%)
SPKD	14106001		0.1	84.2	85.9	75	125	2.0	20
SPK	14750001		0.1	90.7		75	125		

MVTL guarantees the accuracy of the analysis done on the sample submitted for testing. It is not possible for MVTL to guarantee that a test result obtained on a particular sample will be the same on any other sample unless all conditions affecting the sample are the same, including sampling by MVTL. As a mutual protection to clients, the public and ourselves, all reports are submitted as the confidential property of clients, and authorization for publication of statements, conclusions or extracts from or regarding our reports is reserved pending our written approval.

Report Date: Thursday, June 8, 2023 10:37:44 AM



MINNESOTA VALLEY TESTING LABORATORIES, INC.

1126 North Front St. ~ New Ulm, MN 56073 ~ 800-782-3557 ~ Fax 507-359-2890
2616 East Broadway Ave. ~ Bismarck, ND 58501 ~ 800-279-6885 ~ Fax 701-258-9724
1201 Lincoln Hwy. ~ Nevada, IA 50201 ~ 800-362-0855 ~ Fax 515-382-3885
www.MVTL.com



Account #: 2040

Client: Basin Electric Power Cooperative

Thallium									
QC Type	Original Sample ID	Blank Result	Spike Amount	Spike % Recovery	Spike Duplicate % Recovery	Lower Control Limit (%)	Upper Control Limit (%)	RPD (%)	RPD Limit (%)
SPK0	14106001		0.1	83.9	81.5	75	125	0.1	20
SPK	14750001		0.1	89.8		75	125		
Units: mg/L									
Boron									
QC Type	Original Sample ID	Blank Result	Spike Amount	Spike % Recovery	Spike Duplicate % Recovery	Lower Control Limit (%)	Upper Control Limit (%)	RPD (%)	RPD Limit (%)
UFB-DE			0.4	99.3		85	115		
MB		<0.1							
MSD	14750001		0.4	88.3	105.0	75	125	1.9	20
Units: mg/L									
Calcium									
QC Type	Original Sample ID	Blank Result	Spike Amount	Spike % Recovery	Spike Duplicate % Recovery	Lower Control Limit (%)	Upper Control Limit (%)	RPD (%)	RPD Limit (%)
UFB-MI			100	109.0		85	115		
MB		<1							
DUP	14705001							1.9	20
Units: mg/L									
Lithium									
QC Type	Original Sample ID	Blank Result	Spike Amount	Spike % Recovery	Spike Duplicate % Recovery	Lower Control Limit (%)	Upper Control Limit (%)	RPD (%)	RPD Limit (%)
UFB-DE			0.4	103.0		85	115		
MB		<0.04							
MSD	14750001		0.4	100.0	100.0	75	125	0.1	20
Units: mg/L									
Antimony									
QC Type	Original Sample ID	Blank Result	Spike Amount	Spike % Recovery	Spike Duplicate % Recovery	Lower Control Limit (%)	Upper Control Limit (%)	RPD (%)	RPD Limit (%)
UFB-M5			0.1	92.9		80	120		
MB		<0.001							
MSD	14750001		0.4	35.9	99.3	75	125	8.3	20
Units: mg/L									
Arsenic									
QC Type	Original Sample ID	Blank Result	Spike Amount	Spike % Recovery	Spike Duplicate % Recovery	Lower Control Limit (%)	Upper Control Limit (%)	RPD (%)	RPD Limit (%)
UFB-M5			0.1	92.1		80	120		
UFB-TC			0.1	101.0		80	120		
MB		<0.002							
MSD	14750001		0.4	94.6	88.8	75	125	3.9	20
Units: mg/L									
Barium									
QC Type	Original Sample ID	Blank Result	Spike Amount	Spike % Recovery	Spike Duplicate % Recovery	Lower Control Limit (%)	Upper Control Limit (%)	RPD (%)	RPD Limit (%)
UFB-M5			0.1	95.5		80	120		
MB		<0.002							
MSD	14750001		0.1	99.7	98.9	75	125	0.9	20
Units: mg/L									

MVTL guarantees the accuracy of the analysis done on the sample submitted for testing. It is not possible for MVTL to guarantee that a test result obtained on a particular sample will be the same on any other sample unless all conditions affecting the sample are the same, including sampling by MVTL. As a mutual protection to clients, the public and ourselves, all reports are submitted as the confidential property of clients, and authorization for publication of statements, conclusions or extracts from or regarding our reports is reserved pending our written approval.

Report Date: Thursday, June 8, 2023 10:37:44 AM

**MINNESOTA VALLEY TESTING LABORATORIES, INC.**

1126 North Front St. ~ New Ulm, MN 56073 ~ 800-782-3557 ~ Fax 507-359-2890
 2616 East Broadway Ave. ~ Bismarck, ND 58501 ~ 800-279-6885 ~ Fax 701-258-9724
 1201 Lincoln Hwy. ~ Nevada, IA 50201 ~ 800-362-0855 ~ Fax 515-382-3885
 www.MVTL.com

**Account #:** 2040**Client:** Basin Electric Power Cooperative

Cadmium			Units: mg/L						
QC Type	Original Sample ID	Blank Result	Spike Amount	Spike % Recovery	Spike Duplicate % Recovery	Lower Control Limit (%)	Upper Control Limit (%)	RPD (%)	RPD Limit (%)
LFB-MS			0.1	101.0		80	120		
MB		<0.0005							
MSD	14750001		0.4	100.0	102.0	75	125	2.0	20

Chromium			Units: mg/L						
QC Type	Original Sample ID	Blank Result	Spike Amount	Spike % Recovery	Spike Duplicate % Recovery	Lower Control Limit (%)	Upper Control Limit (%)	RPD (%)	RPD Limit (%)
LFB-MS			0.1	105.0		80	120		
MB		<0.001							
MSD	14750001		0.4	104.0	102.0	75	125	1.7	20

Cobalt			Units: mg/L						
QC Type	Original Sample ID	Blank Result	Spike Amount	Spike % Recovery	Spike Duplicate % Recovery	Lower Control Limit (%)	Upper Control Limit (%)	RPD (%)	RPD Limit (%)
LFB-MS			0.1	105.0		80	120		
MB		<0.001							
MSD	14750001		0.4	102.0	108.0	75	125	0.0	20

Lead			Units: mg/L						
QC Type	Original Sample ID	Blank Result	Spike Amount	Spike % Recovery	Spike Duplicate % Recovery	Lower Control Limit (%)	Upper Control Limit (%)	RPD (%)	RPD Limit (%)
LFB-MS			0.1	96.8		80	120		
MB		<0.0005							
MSD	14750001		0.4	101.0	101.0	75	125	0.0	20

Molybdenum			Units: mg/L						
QC Type	Original Sample ID	Blank Result	Spike Amount	Spike % Recovery	Spike Duplicate % Recovery	Lower Control Limit (%)	Upper Control Limit (%)	RPD (%)	RPD Limit (%)
LFB-MS			0.1	98.5		80	120		
MB		<0.002							
MSD	14750001		0.8	96.2	97.7	75	125	1.5	20

Selenium			Units: mg/L						
QC Type	Original Sample ID	Blank Result	Spike Amount	Spike % Recovery	Spike Duplicate % Recovery	Lower Control Limit (%)	Upper Control Limit (%)	RPD (%)	RPD Limit (%)
LFB-MS			0.1	91.9		80	120		
UB TC			0.1	96.6		80	120		
MB		<0.005							
MSD	14750001		0.4	96.7	98.0	75	125	1.3	20

Thallium			Units: mg/L						
QC Type	Original Sample ID	Blank Result	Spike Amount	Spike % Recovery	Spike Duplicate % Recovery	Lower Control Limit (%)	Upper Control Limit (%)	RPD (%)	RPD Limit (%)
LFB-MS			0.1	92.0		80	120		
MB		<0.0005							

MVTL guarantees the accuracy of the analysis done on the sample submitted for testing. It is not possible for MVTL to guarantee that a test result obtained on a particular sample will be the same on any other sample unless all conditions affecting the sample are the same, including sampling by MVTL. As a mutual protection to clients, the public and ourselves, all reports are submitted as the confidential property of clients, and authorization for publication of statements, conclusions or extracts from or regarding our reports is reserved pending our written approval.

Report Date: Thursday, June 8, 2023 10:37:44 AM



MINNESOTA VALLEY TESTING LABORATORIES, INC.

1126 North Front St. ~ New Ulm, MN 56073 ~ 800-782-3557 ~ Fax 507-359-2890
2616 East Broadway Ave. ~ Bismarck, ND 58501 ~ 800-279-6885 ~ Fax 701-258-9724
1201 Lincoln Hwy. ~ Nevada, IA 50201 ~ 800-362-0855 ~ Fax 515-382-3885
www.MVTL.com



Account #: 2040

Client: Basin Electric Power Cooperative

Thallium									
QC Type	Original Sample ID	Blank Result	Spike Amount	Spike % Recovery	Spike Duplicate % Recovery	Lower Control Limit (%)	Upper Control Limit (%)	RPD (%)	RPD Limit (%)
MSD	14750001		0.4	96.4	96.4	75	125	0.3	20

Mercury									
QC Type	Original Sample ID	Blank Result	Spike Amount	Spike % Recovery	Spike Duplicate % Recovery	Lower Control Limit (%)	Upper Control Limit (%)	RPD (%)	RPD Limit (%)
LFB			0.002	105.0		85	115		

LBB		<0.0002							
-----	--	---------	--	--	--	--	--	--	--

MSD	13693001		0.002	107.0	100.0	70	130	4.9	20
-----	----------	--	-------	-------	-------	----	-----	-----	----

XSD	14644002		0.002	65.6	67.8	70	130	3.8	20
-----	----------	--	-------	------	------	----	-----	-----	----

MSD	14750005		0.002	99.1	89.8	70	130	10.5	20
-----	----------	--	-------	------	------	----	-----	------	----

Fluoride									
QC Type	Original Sample ID	Blank Result	Spike Amount	Spike % Recovery	Spike Duplicate % Recovery	Lower Control Limit (%)	Upper Control Limit (%)	RPD (%)	RPD Limit (%)
CRM-F			3.10	98.8		83.8	111		

LFB-F			0.5	104.0		90	110		
-------	--	--	-----	-------	--	----	-----	--	--

LBB-F			0.5	104.0		90	110		
-------	--	--	-----	-------	--	----	-----	--	--

MB-F		<0.1							
------	--	------	--	--	--	--	--	--	--

MB-F		<0.1							
------	--	------	--	--	--	--	--	--	--

MSD-F	14750001		0.5	108.0	114.0	80	120	1.8	20
-------	----------	--	-----	-------	-------	----	-----	-----	----

Total Dissolved Solids									
QC Type	Original Sample ID	Blank Result	Spike Amount	Spike % Recovery	Spike Duplicate % Recovery	Lower Control Limit (%)	Upper Control Limit (%)	RPD (%)	RPD Limit (%)
CRM			746	90.0		90.35	110.88		

MB		<10							
----	--	-----	--	--	--	--	--	--	--

DUP	14750005							1.2	20
-----	----------	--	--	--	--	--	--	-----	----

MVTL guarantees the accuracy of the analysis done on the sample submitted for testing. It is not possible for MVTL to guarantee that a test result obtained on a particular sample will be the same on any other sample unless all conditions affecting the sample are the same, including sampling by MVTL. As a mutual protection to clients, the public and ourselves, all reports are submitted as the confidential property of clients, and authorization for publication of statements, conclusions or extracts from or regarding our reports is reserved pending our written approval.

Report Date: Thursday, June 8, 2023 10:37:44 AM



MINNESOTA VALLEY TESTING LABORATORIES, INC.

1126 North Front St. ~ New Ulm, MN 56073 ~ 800-782-3557 ~ Fax 507-359-2890
 2616 East Broadway Ave. ~ Bismarck, ND 58501 ~ 800-279-6885 ~ Fax 701-258-9724
 1201 Lincoln Hwy. ~ Nevada, IA 50201 ~ 800-362-0855 ~ Fax 515-382-3885
 www.MVTL.com



Account #: 2040

Client: Basin Electric Power Cooperative

Minnesota Valley Testing Laboratories,
 2616 East Broadway Avenue
 Bismarck, ND 58501
 Phone: (701) 258-9720
 Toll Free: (800) 279-6885 Fax: (701) 258-9724

Basin Electric Power Cooperative Custody Record
 WO: 14750
 Page 1 of 1

BASIN ELECTRIC POWER COOP.
 Leland Olds Station
 3901 HIGHWAY 200A
 STANTON, ND 58571

Account #: _____ Phone #: 701-400-7751
 Contact: Casey Mutzenberger Email: a.knutsen@bepc.com
cmutzenberger@bepc.com
 Name of Sampler: mb For e-mail report check box
 Quote Number _____ Date Submitted: 5-5-23
 Project Name/Number: New LOS CCR Wells Purchase Order #: 675266-04

Sample Information			Filtered Y or N		Bottle Type										Analysis		
Lab Use Only	Lab Number	Sample ID	Date Sampled	Time Sampled	Untreated	Sterile	500 ml HNO3	1000 ml HNO3	250 ml H2SO4	1000 ml NaOH	Amber HCl	Amber Unpres.	VOC Vials HCl	Amber H2SO4	40 ml Vials H2SO4	Other:	Analysis Required
	<u>001</u>	<u>MW-2017-10</u>	<u>5-3-23</u>	<u>1345</u>			<u>X</u>	<u>X</u>									<u>B, Ca, Cl, F, SO4</u>
	<u>002</u>	<u>MW-2017-11</u>	<u>5-3-23</u>	<u>1140</u>			<u>X</u>	<u>X</u>									<u>Sb, As, Ba, Be, Cd</u>
	<u>003</u>	<u>MW-2017-12</u>	<u>5-4-23</u>	<u>0837</u>			<u>X</u>	<u>X</u>									<u>Cr, Cu, Pb, Li, Hg</u>
	<u>004</u>	<u>MW-2017-13</u>	<u>5-4-23</u>	<u>0918</u>			<u>X</u>	<u>X</u>									<u>Mn, Se, TL</u>
	<u>005</u>	<u>Dup.</u>	<u>5-3-23</u>	<u>1140</u>			<u>X</u>	<u>X</u>									<u>Radium 226 + 228</u>
																	<u>TDS</u>

Comments:

Transferred by:	Date:	Time:	Sample Condition:	Received by:	Date:	Time:	Temp:
<u>1. Millennium Express</u>	<u>5-5-23</u>			<u>C. Amick</u>	<u>5 May 23</u>	<u>1605</u>	<u>4.8°C</u>
<u>2.</u>							<u>TU920</u>
<u>3.</u>							

Please submit the top two copies with your samples. We will return the completed original with your results. N1157-0 0118

Form # 80-90003-1
See above for page number
Effective Date: 15 Jan 2018

MVTL guarantees the accuracy of the analysis done on the sample submitted for testing. It is not possible for MVTL to guarantee that a test result obtained on a particular sample will be the same on any other sample unless all conditions affecting the sample are the same, including sampling by MVTL. As a mutual protection to clients, the public and ourselves, all reports are submitted as the confidential property of clients, and authorization for publication of statements, conclusions or extracts from or regarding our reports is reserved pending our written approval.

Report Date: Thursday, June 8, 2023 10:37:44 AM



MINNESOTA VALLEY TESTING LABORATORIES, INC.

1126 North Front St. ~ New Ulm, MN 56073 ~ 800-782-3557 ~ Fax 507-359-2890
2616 East Broadway Ave. ~ Bismarck, ND 58501 ~ 800-279-6885 ~ Fax 701-258-9724
1201 Lincoln Hwy. ~ Nevada, IA 50201 ~ 800-362-0855 ~ Fax 515-382-3885
www.MVTL.com



Account #: 2040 **Client:** Basin Electric Power Cooperative
Workorder: New LOS CCR Wells (14751) **PO:** 790708-04 LOS

Mark Dihle
Basin Electric Power Cooperative
1717 E. Interstate Avenue
Bismarck, ND 58503

Certificate of Analysis

Approval

All data reported has been reviewed and approved by:

Claudette Carroll, Lab Manager Bismarck, ND

Analyses performed under Minnesota Department of Health Accreditation conforms to the current TNI standards.

NEW ULM LAB CERTIFICATIONS:
MN LAB # 027-015-125 ND WW/DW # R-040

BISMARCK LAB CERTIFICATIONS:
MN LAB # 038-999-267 ND W/DW # ND-016 SD SDWA

Subcontracted Analyses

Analyzed By	Company	Address	Phone	Certification
SUBv	Energy Labs Casper	2393 Salt Creek Highway, Casper. WY 82601	307-235-0515	CERT

MVTL guarantees the accuracy of the analysis done on the sample submitted for testing. It is not possible for MVTL to guarantee that a test result obtained on a particular sample will be the same on any other sample unless all conditions affecting the sample are the same, including sampling by MVTL. As a mutual protection to clients, the public and ourselves, all reports are submitted as the confidential property of clients, and authorization for publication of statements, conclusions or extracts from or regarding our reports is reserved pending our written approval.

Report Date: Friday, June 9, 2023 2:29:39 PM

Corrected 14751 - 1381304



MINNESOTA VALLEY TESTING LABORATORIES, INC.

1126 North Front St. ~ New Ulm, MN 56073 ~ 800-782-3557 ~ Fax 507-359-2890
2616 East Broadway Ave. ~ Bismarck, ND 58501 ~ 800-279-6885 ~ Fax 701-258-9724
1201 Lincoln Hwy. ~ Nevada, IA 50201 ~ 800-362-0855 ~ Fax 515-382-3885
www.MVTL.com



Account #: 2040

Client: Basin Electric Power Cooperative

Workorder Summary

Workorder Comments

All analytes with dilution factors greater than 1 (displayed in DF column) required dilution due to matrix or high concentration of target analyte unless otherwise noted and reporting limits (RDL column) have been adjusted accordingly.

Unreported samples to update sample identifications on 14751003 and 14751004. CC 8Jun23

MVTL guarantees the accuracy of the analysis done on the sample submitted for testing. It is not possible for MVTL to guarantee that a test result obtained on a particular sample will be the same on any other sample unless all conditions affecting the sample are the same, including sampling by MVTL. As a mutual protection to clients, the public and ourselves, all reports are submitted as the confidential property of clients, and authorization for publication of statements, conclusions or extracts from or regarding our reports is reserved pending our written approval.

Report Date: Friday, June 9, 2023 2:29:39 PM

Corrected 14751 - 1381304



MINNESOTA VALLEY TESTING LABORATORIES, INC.

1126 North Front St. ~ New Ulm, MN 56073 ~ 800-782-3557 ~ Fax 507-359-2890
2616 East Broadway Ave. ~ Bismarck, ND 58501 ~ 800-279-6885 ~ Fax 701-258-9724
1201 Lincoln Hwy. ~ Nevada, IA 50201 ~ 800-362-0855 ~ Fax 515-382-3885
www.MVTl.com



Account #: 2040

Client: Basin Electric Power Cooperative

Analytical Results

Lab ID: 14751002 **Date Collected:** 05/03/2023 11:40 **Matrix:** Groundwater
Sample ID: MW-2017-11 **Date Received:** 05/05/2023 16:05 **Collector:** Client

Temp @ Receipt (C): 4.8

Contract Lab

Method: Contracted Result

Parameter	Results	Units	RDL	DF	Prepared	Analyzed	By	Qual
Radium 226	See Attached			1	06/02/2023 14:58	06/02/2023 14:58	SUBv	
Radium 228	See Attached			1	06/02/2023 14:58	06/02/2023 14:58	SUBv	

MVTl guarantees the accuracy of the analysis done on the sample submitted for testing. It is not possible for MVTl to guarantee that a test result obtained on a particular sample will be the same on any other sample unless all conditions affecting the sample are the same, including sampling by MVTl. As a mutual protection to clients, the public and ourselves, all reports are submitted as the confidential property of clients, and authorization for publication of statements, conclusions or extracts from or regarding our reports is reserved pending our written approval.

Report Date: Friday, June 9, 2023 2:29:39 PM

Corrected 14751 - 1381304



MINNESOTA VALLEY TESTING LABORATORIES, INC.

1126 North Front St. ~ New Ulm, MN 56073 ~ 800-782-3557 ~ Fax 507-359-2890
2616 East Broadway Ave. ~ Bismarck, ND 58501 ~ 800-279-6885 ~ Fax 701-258-9724
1201 Lincoln Hwy. ~ Nevada, IA 50201 ~ 800-362-0855 ~ Fax 515-382-3885
www.MVTL.com



Account #: 2040

Client: Basin Electric Power Cooperative



Trust our People. Trust our Data.
www.energylabs.com

Billings, MT 800.735.4489 • Casper, WY 888.235.0515
Gillette, WY 866.686.7175 • Helena, MT 877.472.0711

ANALYTICAL SUMMARY REPORT

June 09, 2023

Minnesota Valley Testing Laboratories
1126 N Front St
New Ulm, MN 56073-1176

Work Order: C23050455 Quote ID: C15480

Project Name: 14751

Energy Laboratories, Inc. Casper WY received the following 5 samples for Minnesota Valley Testing Laboratories on 5/10/2023 for analysis.

Lab ID	Client Sample ID	Collect Date	Receive Date	Matrix	Test
C23050455-001	14751001; MW-2017-10	05/03/23 13:45	05/10/23	Groundwater	Radium 226, Total Radium 228, Total
C23050455-002	14751002; MW-2017-11	05/03/23 11:40	05/10/23	Groundwater	Same As Above
C23050455-003	14751003; MW-2016-12	05/03/23 9:37	05/10/23	Groundwater	Same As Above
C23050455-004	14751004; MW-2016-13	05/03/23 9:18	05/10/23	Groundwater	Same As Above
C23050455-005	14751005; Dup	05/03/23 11:40	05/10/23	Groundwater	Same As Above

The analyses presented in this report were performed by Energy Laboratories, Inc., 2393 Salt Creek Hwy., Casper, WY 82601, unless otherwise noted. Any exceptions or problems with the analyses are noted in the report package. Any issues encountered during sample receipt are documented in the Work Order Receipt Checklist.

The results as reported relate only to the item(s) submitted for testing. This report shall be used or copied only in its entirety. Energy Laboratories, Inc. is not responsible for the consequences arising from the use of a partial report.

If you have any questions regarding these test results, please contact your Project Manager.

Report Approved By:

Ashley Wilson
Project Manager

Digitally signed by
Ashley L. Wilson
Date: 2023.06.09 13:14:41 -06:00

MVTL guarantees the accuracy of the analysis done on the sample submitted for testing. It is not possible for MVTL to guarantee that a test result obtained on a particular sample will be the same on any other sample unless all conditions affecting the sample are the same, including sampling by MVTL. As a mutual protection to clients, the public and ourselves, all reports are submitted as the confidential property of clients, and authorization for publication of statements, conclusions or extracts from or regarding our reports is reserved pending our written approval.

Report Date: Friday, June 9, 2023 2:29:39 PM

Corrected 14751 - 1381304



MINNESOTA VALLEY TESTING LABORATORIES, INC.

1126 North Front St. ~ New Ulm, MN 56073 ~ 800-782-3557 ~ Fax 507-359-2890
2616 East Broadway Ave. ~ Bismarck, ND 58501 ~ 800-279-6885 ~ Fax 701-258-9724
1201 Lincoln Hwy. ~ Nevada, IA 50201 ~ 800-362-0855 ~ Fax 515-382-3885
www.MVTL.com



Account #: 2040

Client: Basin Electric Power Cooperative



Trust our People. Trust our Data.
www.enr@lab.com

Billings, MT 800.735.4489 • Casper, WY 800.235.0515
Gillette, WY 866.686.7175 • Helena, MT 877.472.0711

CLIENT: Minnesota Valley Testing Laboratories
Project: 14751
Work Order: C23050455

Revised Date: 06/09/23
Report Date: 06/01/23

CASE NARRATIVE

Revised 6/9/2023

Sample ID 14751003; MW-2017-12 (C23050455-003) has been updated to 14751003; MW-2016-12 and Sample ID 14751004; MW-2017-13 (C23050455-004) has been updated to 14751004; MW-2016-13 per the emailed request from Claudette Carroll on 6/08/2023. No analytical data was affected.

This revised report replaces any previously issued reports in its entirety.

MVTL guarantees the accuracy of the analysis done on the sample submitted for testing. It is not possible for MVTL to guarantee that a test result obtained on a particular sample will be the same on any other sample unless all conditions affecting the sample are the same, including sampling by MVTL. As a mutual protection to clients, the public and ourselves, all reports are submitted as the confidential property of clients, and authorization for publication of statements, conclusions or extracts from or regarding our reports is reserved pending our written approval.

Report Date: Friday, June 9, 2023 2:29:39 PM

Corrected 14751 - 1381304



MINNESOTA VALLEY TESTING LABORATORIES, INC.

1126 North Front St. ~ New Ulm, MN 56073 ~ 800-782-3557 ~ Fax 507-359-2890
2616 East Broadway Ave. ~ Bismarck, ND 58501 ~ 800-279-6885 ~ Fax 701-258-9724
1201 Lincoln Hwy. ~ Nevada, IA 50201 ~ 800-362-0855 ~ Fax 515-382-3885
www.MVTL.com



Account #: 2040

Client: Basin Electric Power Cooperative



Trust our People. Trust our Data.
www.mvtl.com

Billings, MT 800.735.4489 • Casper, WY 866.235.0515
Gillette, WY 866.686.7175 • Helena, MT 877.472.0711

LABORATORY ANALYTICAL REPORT

Prepared by Casper, WY Branch

Client: Minnesota Valley Testing Laboratories
Project: 14751
Lab ID: C23050455-001
Client Sample ID: 14751001; MW-2017-10

Revised Date: 06/09/23
Report Date: 06/01/23
Collection Date: 05/03/23 13:45
Date Received: 05/10/23
Matrix: Groundwater

Analyses	Result	Units	Qualifiers	RL	MCL/ QCL	Method	Analysis Date / By
RADIONUCLIDES, TOTAL							
Radium 226	0.2	pCi/L	U		E903.0		05/23/23 11:12 / kdk
Radium 226 precision (±)	0.2	pCi/L			E903.0		05/23/23 11:12 / kdk
Radium 226 MDC	0.2	pCi/L			E903.0		05/23/23 11:12 / kdk
Radium 228	0.5	pCi/L	U		RA-05		05/18/23 13:08 / trs
Radium 228 precision (±)	0.8	pCi/L			RA-05		05/18/23 13:08 / trs
Radium 228 MDC	1.3	pCi/L			RA-05		05/18/23 13:08 / trs

Report Definitions: RL - Analyte Reporting Limit
QCL - Quality Control Limit
U - Not detected at Minimum Detectable Concentration (MDC)

MCL - Maximum Contaminant Level
ND - Not detected at the Reporting Limit (RL)

MVTL guarantees the accuracy of the analysis done on the sample submitted for testing. It is not possible for MVTL to guarantee that a test result obtained on a particular sample will be the same on any other sample unless all conditions affecting the sample are the same, including sampling by MVTL. As a mutual protection to clients, the public and ourselves, all reports are submitted as the confidential property of clients, and authorization for publication of statements, conclusions or extracts from or regarding our reports is reserved pending our written approval.



MINNESOTA VALLEY TESTING LABORATORIES, INC.

1126 North Front St. ~ New Ulm, MN 56073 ~ 800-782-3557 ~ Fax 507-359-2890
2616 East Broadway Ave. ~ Bismarck, ND 58501 ~ 800-279-6885 ~ Fax 701-258-9724
1201 Lincoln Hwy. ~ Nevada, IA 50201 ~ 800-362-0855 ~ Fax 515-382-3885
www.MVTL.com



Account #: 2040

Client: Basin Electric Power Cooperative



Trust our People. Trust our Data.
www.mvtl.com

Billings, MT 800.735.4489 • Casper, WY 866.235.0515
Gillette, WY 866.686.7175 • Helena, MT 877.472.0711

LABORATORY ANALYTICAL REPORT

Prepared by Casper, WY Branch

Client: Minnesota Valley Testing Laboratories
Project: 14751
Lab ID: C23050455-002
Client Sample ID: 14751002; MW-2017-11

Revised Date: 06/09/23
Report Date: 06/01/23
Collection Date: 05/03/23 11:40
Date Received: 05/10/23
Matrix: Groundwater

Analyses	Result	Units	Qualifiers	RL	MCL/ QCL	Method	Analysis Date / By
RADIONUCLIDES, TOTAL							
Radium 226	0.2	pCi/L	U		E903.0		05/23/23 11:12 / kdk
Radium 226 precision (±)	0.2	pCi/L			E903.0		05/23/23 11:12 / kdk
Radium 226 MDC	0.2	pCi/L			E903.0		05/23/23 11:12 / kdk
Radium 228	0.1	pCi/L	U		RA-05		05/18/23 13:08 / trs
Radium 228 precision (±)	0.8	pCi/L			RA-05		05/18/23 13:08 / trs
Radium 228 MDC	1.3	pCi/L			RA-05		05/18/23 13:08 / trs

Report Definitions: RL - Analyte Reporting Limit MCL - Maximum Contaminant Level
 QCL - Quality Control Limit ND - Not detected at the Reporting Limit (RL)
 U - Not detected at Minimum Detectable Concentration (MDC)

MVTL guarantees the accuracy of the analysis done on the sample submitted for testing. It is not possible for MVTL to guarantee that a test result obtained on a particular sample will be the same on any other sample unless all conditions affecting the sample are the same, including sampling by MVTL. As a mutual protection to clients, the public and ourselves, all reports are submitted as the confidential property of clients, and authorization for publication of statements, conclusions or extracts from or regarding our reports is reserved pending our written approval.

Report Date: Friday, June 9, 2023 2:29:39 PM

Corrected 14751 - 1381304



MINNESOTA VALLEY TESTING LABORATORIES, INC.

1126 North Front St. ~ New Ulm, MN 56073 ~ 800-782-3557 ~ Fax 507-359-2890
2616 East Broadway Ave. ~ Bismarck, ND 58501 ~ 800-279-6885 ~ Fax 701-258-9724
1201 Lincoln Hwy. ~ Nevada, IA 50201 ~ 800-362-0855 ~ Fax 515-382-3885
www.MVTL.com



Account #: 2040

Client: Basin Electric Power Cooperative



Trust our People. Trust our Data.
www.mvtl.com

Billings, MT 800.735.4489 • Casper, WY 866.235.0515
Gillette, WY 866.686.7175 • Helena, MT 877.472.0711

LABORATORY ANALYTICAL REPORT

Prepared by Casper, WY Branch

Client: Minnesota Valley Testing Laboratories
Project: 14751
Lab ID: C23050455-003
Client Sample ID: 14751003; MW-2016-12

Revised Date: 06/09/23
Report Date: 06/01/23
Collection Date: 05/03/23 09:37
Date Received: 05/10/23
Matrix: Groundwater

Analyses	Result	Units	Qualifiers	RL	MCL/ QCL	Method	Analysis Date / By
RADIONUCLIDES, TOTAL							
Radium 226	0.3	pCi/L				E903.0	05/23/23 11:12 / kdk
Radium 226 precision (±)	0.2	pCi/L				E903.0	05/23/23 11:12 / kdk
Radium 226 MDC	0.2	pCi/L				E903.0	05/23/23 11:12 / kdk
Radium 228	0.05	pCi/L	U			RA-05	05/18/23 13:08 / trs
Radium 228 precision (±)	0.8	pCi/L				RA-05	05/18/23 13:08 / trs
Radium 228 MDC	1.3	pCi/L				RA-05	05/18/23 13:08 / trs

Report Definitions: RL - Analyte Reporting Limit
QCL - Quality Control Limit
U - Not detected at Minimum Detectable Concentration (MDC)

MCL - Maximum Contaminant Level
ND - Not detected at the Reporting Limit (RL)

MVTL guarantees the accuracy of the analysis done on the sample submitted for testing. It is not possible for MVTL to guarantee that a test result obtained on a particular sample will be the same on any other sample unless all conditions affecting the sample are the same, including sampling by MVTL. As a mutual protection to clients, the public and ourselves, all reports are submitted as the confidential property of clients, and authorization for publication of statements, conclusions or extracts from or regarding our reports is reserved pending our written approval.



MINNESOTA VALLEY TESTING LABORATORIES, INC.

1126 North Front St. ~ New Ulm, MN 56073 ~ 800-782-3557 ~ Fax 507-359-2890
2616 East Broadway Ave. ~ Bismarck, ND 58501 ~ 800-279-6885 ~ Fax 701-258-9724
1201 Lincoln Hwy. ~ Nevada, IA 50201 ~ 800-362-0855 ~ Fax 515-382-3885
www.MVTL.com



Account #: 2040

Client: Basin Electric Power Cooperative



Trust our People. Trust our Data.
www.mvtl.com

Billings, MT 800.735.4489 • Casper, WY 866.235.0515
Gillette, WY 866.686.7175 • Helena, MT 877.472.0711

LABORATORY ANALYTICAL REPORT

Prepared by Casper, WY Branch

Client: Minnesota Valley Testing Laboratories
Project: 14751
Lab ID: C23050455-004
Client Sample ID: 14751004; MW-2016-13

Revised Date: 06/09/23
Report Date: 06/01/23
Collection Date: 05/03/23 09:18
Date Received: 05/10/23
Matrix: Groundwater

Analyses	Result	Units	Qualifiers	RL	MCL/ QCL	Method	Analysis Date / By
RADIONUCLIDES, TOTAL							
Radium 226	0.2	pCi/L	U		E903.0		05/23/23 11:12 / kdk
Radium 226 precision (±)	0.2	pCi/L			E903.0		05/23/23 11:12 / kdk
Radium 226 MDC	0.2	pCi/L			E903.0		05/23/23 11:12 / kdk
Radium 228	0.2	pCi/L	U		RA-05		05/18/23 13:08 / trs
Radium 228 precision (±)	0.8	pCi/L			RA-05		05/18/23 13:08 / trs
Radium 228 MDC	1.3	pCi/L			RA-05		05/18/23 13:08 / trs

Report Definitions: RL - Analyte Reporting Limit
 QCL - Quality Control Limit
 U - Not detected at Minimum Detectable Concentration (MDC)

MCL - Maximum Contaminant Level
 ND - Not detected at the Reporting Limit (RL)

MVTL guarantees the accuracy of the analysis done on the sample submitted for testing. It is not possible for MVTL to guarantee that a test result obtained on a particular sample will be the same on any other sample unless all conditions affecting the sample are the same, including sampling by MVTL. As a mutual protection to clients, the public and ourselves, all reports are submitted as the confidential property of clients, and authorization for publication of statements, conclusions or extracts from or regarding our reports is reserved pending our written approval.

Report Date: Friday, June 9, 2023 2:29:39 PM

Corrected 14751 - 1381304



MINNESOTA VALLEY TESTING LABORATORIES, INC.

1126 North Front St. ~ New Ulm, MN 56073 ~ 800-782-3557 ~ Fax 507-359-2890
2616 East Broadway Ave. ~ Bismarck, ND 58501 ~ 800-279-6885 ~ Fax 701-258-9724
1201 Lincoln Hwy. ~ Nevada, IA 50201 ~ 800-362-0855 ~ Fax 515-382-3885
www.MVTL.com



Account #: 2040

Client: Basin Electric Power Cooperative



Trust our People. Trust our Data.
www.mvtl.com

Billings, MT 800.735.4489 • Casper, WY 866.235.0515
Gillette, WY 866.686.7175 • Helena, MT 877.472.0711

LABORATORY ANALYTICAL REPORT

Prepared by Casper, WY Branch

Client: Minnesota Valley Testing Laboratories
Project: 14751
Lab ID: C23050455-005
Client Sample ID: 14751005, Dup

Revised Date: 06/09/23
Report Date: 06/01/23
Collection Date: 05/03/23 11:40
Date Received: 05/10/23
Matrix: Groundwater

Analyses	Result	Units	Qualifiers	RL	MCL/ QCL	Method	Analysis Date / By
RADIONUCLIDES, TOTAL							
Radium 226	0.2	pCi/L	U		E903.0		05/23/23 11:12 / kdk
Radium 226 precision (±)	0.2	pCi/L			E903.0		05/23/23 11:12 / kdk
Radium 226 MDC	0.2	pCi/L			E903.0		05/23/23 11:12 / kdk
Radium 228	0.6	pCi/L	U		RA-05		05/18/23 13:08 / trs
Radium 228 precision (±)	0.8	pCi/L			RA-05		05/18/23 13:08 / trs
Radium 228 MDC	1.3	pCi/L			RA-05		05/18/23 13:08 / trs

Report Definitions: RL - Analyte Reporting Limit
QCL - Quality Control Limit
U - Not detected at Minimum Detectable Concentration (MDC)

MCL - Maximum Contaminant Level
ND - Not detected at the Reporting Limit (RL)

MVTL guarantees the accuracy of the analysis done on the sample submitted for testing. It is not possible for MVTL to guarantee that a test result obtained on a particular sample will be the same on any other sample unless all conditions affecting the sample are the same, including sampling by MVTL. As a mutual protection to clients, the public and ourselves, all reports are submitted as the confidential property of clients, and authorization for publication of statements, conclusions or extracts from or regarding our reports is reserved pending our written approval.

Report Date: Friday, June 9, 2023 2:29:39 PM

Corrected 14751 - 1381304



MINNESOTA VALLEY TESTING LABORATORIES, INC.

1126 North Front St. ~ New Ulm, MN 56073 ~ 800-782-3557 ~ Fax 507-359-2890
2616 East Broadway Ave. ~ Bismarck, ND 58501 ~ 800-279-6885 ~ Fax 701-258-9724
1201 Lincoln Hwy. ~ Nevada, IA 50201 ~ 800-362-0855 ~ Fax 515-382-3885
www.MVTL.com



Account #: 2040

Client: Basin Electric Power Cooperative



Trust our People. Trust our Data.
www.energylab.com

Billings, MT 800.735.4489 • Casper, WY 866.235.0515
Gillette, WY 866.686.7175 • Helena, MT 877.472.0711

QA/QC Summary Report

Prepared by Casper, WY Branch

Client: Minnesota Valley Testing Laboratories

Work Order: C23050455

Report Date: 05/24/23

Analyte	Count	Result	Units	RL	%REC	Low Limit	High Limit	RPD	RPDLimit	Qual
Method: E903.0										
Batch: RA226-10894										
Lab ID: LCS-RA226-10894	3	Laboratory Control Sample								
		Run: TENNELEC-3_230512B								05/23/23 11:12
Radium 226		11	pCi/L	114		70	130			
Radium 226 precision (±)		2.3	pCi/L							
Radium 226 MDC		0.22	pCi/L							
Lab ID: MB-RA226-10894	3	Method Blank								
		Run: TENNELEC-3_230512B								05/23/23 11:12
Radium 226		0.1	pCi/L							U
Radium 226 precision (±)		0.2	pCi/L							
Radium 226 MDC		0.2	pCi/L							
Lab ID: C23050423-001FDUP	3	Sample Duplicate								
		Run: TENNELEC-3_230512B								05/23/23 11:12
Radium 226		1.9	pCi/L					5.6	30	
Radium 226 precision (±)		0.48	pCi/L							
Radium 226 MDC		0.23	pCi/L							
- The RER result is 0.15.										

Qualifiers:

RL - Analyte Reporting Limit

U - Not detected at Minimum Detectable Concentration (MDC)

ND - Not detected at the Reporting Limit (RL)

MVTL guarantees the accuracy of the analysis done on the sample submitted for testing. It is not possible for MVTL to guarantee that a test result obtained on a particular sample will be the same on any other sample unless all conditions affecting the sample are the same, including sampling by MVTL. As a mutual protection to clients, the public and ourselves, all reports are submitted as the confidential property of clients, and authorization for publication of statements, conclusions or extracts from or regarding our reports is reserved pending our written approval.

Report Date: Friday, June 9, 2023 2:29:39 PM

Corrected 14751 - 1381304



MINNESOTA VALLEY TESTING LABORATORIES, INC.

1126 North Front St. ~ New Ulm, MN 56073 ~ 800-782-3557 ~ Fax 507-359-2890
2616 East Broadway Ave. ~ Bismarck, ND 58501 ~ 800-279-6885 ~ Fax 701-258-9724
1201 Lincoln Hwy. ~ Nevada, IA 50201 ~ 800-362-0855 ~ Fax 515-382-3885
www.MVTL.com



Account #: 2040

Client: Basin Electric Power Cooperative



Trust our People. Trust our Data.
www.energylab.com

Billings, MT 800.735.4489 • Casper, WY 866.235.0515
Gillette, WY 866.686.7175 • Helena, MT 877.412.0711

QA/QC Summary Report

Prepared by Casper, WY Branch

Client: Minnesota Valley Testing Laboratories

Work Order: C23050455

Report Date: 05/24/23

Analyte	Count	Result	Units	RL	%REC	Low Limit	High Limit	RPD	RPDLimit	Qual
Method: RA-05										
Batch: RA226-7094										
Lab ID: LCS-228-RA226-10894	3	Laboratory Control Sample								
		Run: TENNELEC-3_230512A								05/18/23 13:08
Radium 228		5.7	pCi/L	81		70	130			
Radium 228 precision (±)		1.4	pCi/L							
Radium 228 MDC		1.2	pCi/L							
Lab ID: MB-RA226-10894	3	Method Blank								
		Run: TENNELEC-3_230512A								05/18/23 13:08
Radium 228		2	pCi/L							
Radium 228 precision (±)		0.8	pCi/L							
Radium 228 MDC		1	pCi/L							
Lab ID: C23050423-001FDUP	3	Sample Duplicate								
		Run: TENNELEC-3_230512A								05/18/23 13:08
Radium 228		2.2	pCi/L					11	30	
Radium 228 precision (±)		0.91	pCi/L							
Radium 228 MDC		1.3	pCi/L							

Qualifiers:

RL - Analyte Reporting Limit

ND - Not detected at the Reporting Limit (RL)

MVTL guarantees the accuracy of the analysis done on the sample submitted for testing. It is not possible for MVTL to guarantee that a test result obtained on a particular sample will be the same on any other sample unless all conditions affecting the sample are the same, including sampling by MVTL. As a mutual protection to clients, the public and ourselves, all reports are submitted as the confidential property of clients, and authorization for publication of statements, conclusions or extracts from or regarding our reports is reserved pending our written approval.

Report Date: Friday, June 9, 2023 2:29:39 PM

Corrected 14751 - 1381304



MINNESOTA VALLEY TESTING LABORATORIES, INC.

1126 North Front St. ~ New Ulm, MN 56073 ~ 800-782-3557 ~ Fax 507-359-2890
2616 East Broadway Ave. ~ Bismarck, ND 58501 ~ 800-279-6885 ~ Fax 701-258-9724
1201 Lincoln Hwy. ~ Nevada, IA 50201 ~ 800-362-0855 ~ Fax 515-382-3885
www.MVTL.com



Account #: 2040

Client: Basin Electric Power Cooperative



Trust our People. Trust our Data.
www.mvttl.com

Billings, MT 406.252.6325 • Casper, WY 307.235.0515
Cheyenne, WY 307.688.7175 • Helena, MT 406.442.0711

Work Order Receipt Checklist

Minnesota Valley Testing Laboratories

C23050455

Login completed by: Manford E. Hurley

Date Received: 5/10/2023

Reviewed by: cjohnson

Received by: slr

Reviewed Date: 5/15/2023

Carrier name: UPS

Shipping container/cooler in good condition?	Yes <input checked="" type="checkbox"/>	No <input type="checkbox"/>	Not Present <input type="checkbox"/>
Custody seals intact on all shipping container(s)/cooler(s)?	Yes <input type="checkbox"/>	No <input type="checkbox"/>	Not Present <input checked="" type="checkbox"/>
Custody seals intact on all sample bottles?	Yes <input type="checkbox"/>	No <input type="checkbox"/>	Not Present <input checked="" type="checkbox"/>
Chain of custody present?	Yes <input checked="" type="checkbox"/>	No <input type="checkbox"/>	
Chain of custody signed when relinquished and received?	Yes <input checked="" type="checkbox"/>	No <input type="checkbox"/>	
Chain of custody agrees with sample labels?	Yes <input checked="" type="checkbox"/>	No <input type="checkbox"/>	
Samples in proper container/bottle?	Yes <input checked="" type="checkbox"/>	No <input type="checkbox"/>	
Sample containers intact?	Yes <input checked="" type="checkbox"/>	No <input type="checkbox"/>	
Sufficient sample volume for indicated test?	Yes <input checked="" type="checkbox"/>	No <input type="checkbox"/>	
All samples received within holding time? (Exclude analyses that are considered field parameters such as pH, DO, Res Cl, Sulfite, Ferrous Iron, etc.)	Yes <input checked="" type="checkbox"/>	No <input type="checkbox"/>	
Temp Blank received in all shipping container(s)/cooler(s)?	Yes <input type="checkbox"/>	No <input checked="" type="checkbox"/>	Not Applicable <input type="checkbox"/>
Container/Temp Blank temperature:	12.0°C No Ice		
Containers requiring zero headspace have no headspace or bubble that is <5mm (1/4").	Yes <input type="checkbox"/>	No <input type="checkbox"/>	No VOA vials submitted <input checked="" type="checkbox"/>
Water - pH acceptable upon receipt?	Yes <input checked="" type="checkbox"/>	No <input type="checkbox"/>	Not Applicable <input type="checkbox"/>

Standard Reporting Procedures:

Lab measurement of analytes considered field parameters that require analysis within 15 minutes of sampling such as pH, Dissolved Oxygen and Residual Chlorine, are qualified as being analyzed outside of recommended holding time.

Solid/soil samples are reported on a wet weight basis (as received) unless specifically indicated. If moisture corrected, data units are typically noted as -dry. For agricultural and mining soil parameters/characteristics, all samples are dried and ground prior to sample analysis.

The reference date for Radon analysis is the sample collection date. The reference date for all other Radiochemical analyses is the analysis date. Radiochemical precision results represent a 2-sigma Total Measurement Uncertainty.

Contact and Corrective Action Comments:

None

MVTL guarantees the accuracy of the analysis done on the sample submitted for testing. It is not possible for MVTL to guarantee that a test result obtained on a particular sample will be the same on any other sample unless all conditions affecting the sample are the same, including sampling by MVTL. As a mutual protection to clients, the public and ourselves, all reports are submitted as the confidential property of clients, and authorization for publication of statements, conclusions or extracts from or regarding our reports is reserved pending our written approval.

Report Date: Friday, June 9, 2023 2:29:39 PM

Corrected 14751 - 1381304



MINNESOTA VALLEY TESTING LABORATORIES, INC.

1126 North Front St. ~ New Ulm, MN 56073 ~ 800-782-3557 ~ Fax 507-359-2890
2616 East Broadway Ave. ~ Bismarck, ND 58501 ~ 800-279-6885 ~ Fax 701-258-9724
1201 Lincoln Hwy. ~ Nevada, IA 50201 ~ 800-362-0855 ~ Fax 515-382-3885
www.MVTL.com



Account #: 2040

Client: Basin Electric Power Cooperative

Revision Date: 24-Dec-2021



Nitric acid, Trace Metal Grade

Toxic if inhaled
Corrosive to the respiratory tract





Precautionary Statements

Do not breathe dust/fume/gas/aerosol/vapors/spray
Avoid breathing gas/aerosol/vapors/spray
Wear protective gloves/protective clothing/eye protection/face protection
Use only outdoors or in a well-ventilated area
Keep away from heat, open flames, hot surfaces. No smoking
Keep Store away from oxidizing or combustible materials
Take every precaution to avoid mixing with combustibles
Wear respiratory protection
Wear respiratory protection
Wear respiratory protection

Response

Immediately call a POISON CENTER or doctor/physician
Inhalation: Remove victim to fresh air and keep at rest in a position comfortable for breathing
Immediately call a POISON CENTER or doctor/physician
Skin (P280): Wear gloves. Wash immediately if contaminated clothing. Rinse skin with water/shower
Wash contaminated clothing before reuse
Eyes: Rinse cautiously with water for several minutes. Remove contact lenses, if present and easy to do. Continue rinsing
If SWALLOWED: Rinse mouth. DO NOT induce vomiting
Ingestion: Rinse mouth with water for several minutes. Remove contact lenses, if present and easy to do. Continue rinsing
In case of fire: Use CO2, dry chemical, or foam for extinction
Avoid contact with skin
Avoid contact with eyes
Avoid contact with clothing
Avoid contact with water
Store in a dry place
Store in a well-ventilated place. Keep container tightly closed
Dispose of contents/container to an approved waste disposal plant
Hazard not otherwise classified (HNOC)
Corrosive to the respiratory tract

3. Composition/Information on Ingredients

Component	CAS No.	Weight %
Nitric acid (65-179-5)	7722-33-5	30.55
Water		69.45

4. First-aid measures

Immediate medical attention is required. Show this safety data sheet to the doctor in

Page 2/0

ThermoFisher SCIENTIFIC

SAFETY DATA SHEET

Revision Date: 24-Dec-2021

Revision Number: 10

Creation Date: 11-Mar-2006

1. Identification

Product Name
Nitric acid, Trace Metal Grade

Cat No.:
A509-212; A509-500; A509P12; A509P80; A509SK12

CAS No.:
7897-31-2

Synonyms:
Azoic acid; Engineer's acid; Aqua Regis

Recommended Use:
Laboratory chemicals

Label:
GHS02; GHS05; GHS09

Details of the supplier of the safety data sheet:

Company:
Fisher Scientific Company
Fisher Building
1735 Central Expressway
Fair Lawn, NJ 07410
Tel: (201) 796-7100

Emergency telephone Number:
CHEMTREC®: Inside the USA: 1-800-424-9300
CHEMTREC®: Outside the USA: 011-703-567-5887

2. Hazard(s) identification

CLASSIFICATION:
This chemical is considered hazardous by the 2012 Globally Harmonized System of Classification and Labeling of Chemicals (GHS) (28 CFR 19.10.1200)

Physical State:
Oxidizing liquid

Corrosive to metals:
Category 1

Very Toxic to Aquatic Life:
Category 1

Very Toxic to Aquatic Life:
Category 1

Very Toxic to Aquatic Life:
Category 1

Label Elements:

Hazard Word:
Danger

Hazard Statements:
May intensify fire, oxidizer
May be fatal if swallowed and enters airways
Causes severe skin burns and eye damage

Page 1/8

MVTL guarantees the accuracy of the analysis done on the sample submitted for testing. It is not possible for MVTL to guarantee that a test result obtained on a particular sample will be the same on any other sample unless all conditions affecting the sample are the same, including sampling by MVTL. As a mutual protection to clients, the public and ourselves, all reports are submitted as the confidential property of clients, and authorization for publication of statements, conclusions or extracts from or regarding our reports is reserved pending our written approval.



MINNESOTA VALLEY TESTING LABORATORIES, INC.

1126 North Front St. ~ New Ulm, MN 56073 ~ 800-782-3557 ~ Fax 507-359-2890
2616 East Broadway Ave. ~ Bismarck, ND 58501 ~ 800-279-6885 ~ Fax 701-258-9724
1201 Lincoln Hwy. ~ Nevada, IA 50201 ~ 800-362-0855 ~ Fax 515-382-3885
www.MVTL.com



Account #: 2040

Client: Basin Electric Power Cooperative

Table with 2 columns: Property and Value. Includes sections for Antic acid, Trace Metal Grade, Carcinogenicity, Reproductive Effects, Developmental Effects, Toxicity, and Ecological information.

Table with 2 columns: Property and Value. Includes sections for Nitric acid, Trace Metal Grade, Physical State, Stability, Incompatible Materials, and Toxicological information.

MVTL guarantees the accuracy of the analysis done on the sample submitted for testing. It is not possible for MVTL to guarantee that a test result obtained on a particular sample will be the same on any other sample unless all conditions affecting the sample are the same, including sampling by MVTL. As a mutual protection to clients, the public and ourselves, all reports are submitted as the confidential property of clients, and authorization for publication of statements, conclusions or extracts from or regarding our reports is reserved pending our written approval.

Report Date: Friday, June 9, 2023 2:29:39 PM

Corrected 14751 - 1381304



MINNESOTA VALLEY TESTING LABORATORIES, INC.

1126 North Front St. ~ New Ulm, MN 56073 ~ 800-782-3557 ~ Fax 507-359-2890
2616 East Broadway Ave. ~ Bismarck, ND 58501 ~ 800-279-6885 ~ Fax 701-258-9724
1201 Lincoln Hwy. ~ Nevada, IA 50201 ~ 800-362-0855 ~ Fax 515-382-3885
www.MVTL.com



Account #: 2040

Client: Basin Electric Power Cooperative

Revision Date: 24-Dec-2021

16. Other Information

Prepared By: Rebecca C. ...
 Creation Date: 12-Mar-2009
 Revision Date: 24-Dec-2021
 Revision Summary: SDS sections updated: 2, 11.

Disclaimer
 The information provided in this Safety Data Sheet is correct to the best of our knowledge, information and belief at the time of preparation. It is intended for use by persons who are familiar with the product and its use. The information is provided for informational purposes only and is not to be considered a warranty or liability. The information is provided only to the specific material designated and may not be valid for such material used in combination with any other materials or in any process, unless specified in the text.

End of SDS

MVTL guarantees the accuracy of the analysis done on the sample submitted for testing. It is not possible for MVTL to guarantee that a test result obtained on a particular sample will be the same on any other sample unless all conditions affecting the sample are the same, including sampling by MVTL. As a mutual protection to clients, the public and ourselves, all reports are submitted as the confidential property of clients, and authorization for publication of statements, conclusions or extracts from or regarding our reports is reserved pending our written approval.

Report Date: Friday, June 9, 2023 2:29:39 PM

Corrected 14751 - 1381304



MINNESOTA VALLEY TESTING LABORATORIES, INC.

1126 North Front St. ~ New Ulm, MN 56073 ~ 800-782-3557 ~ Fax 507-359-2890
2616 East Broadway Ave. ~ Bismarck, ND 58501 ~ 800-279-6885 ~ Fax 701-258-9724
1201 Lincoln Hwy. ~ Nevada, IA 50201 ~ 800-362-0855 ~ Fax 515-382-3885
www.MVTL.com



Account #: 2040

Client: Basin Electric Power Cooperative

Chain of Custody Record form containing fields for Account #, Client, Contact, Name of Sampler, Quote Number, Project Name/Number, Sample Information, and Analysis Required. Includes a table with columns for IML Lab Number, MVTL Lab Number, Client Sample ID, Sample Type, Date Sampled, Time Sampled, Bottle Type, and Analysis Required.

All results must be reported as a numerical value

MVTL guarantees the accuracy of the analysis done on the sample submitted for testing. It is not possible for MVTL to guarantee that a test result obtained on a particular sample will be the same on any other sample unless all conditions affecting the sample are the same, including sampling by MVTL. As a mutual protection to clients, the public and ourselves, all reports are submitted as the confidential property of clients, and authorization for publication of statements, conclusions or extracts from or regarding our reports is reserved pending our written approval.

Report Date: Friday, June 9, 2023 2:29:39 PM

Corrected 14751 - 1381304



MINNESOTA VALLEY TESTING LABORATORIES, INC.

1126 North Front St. ~ New Ulm, MN 56073 ~ 800-782-3557 ~ Fax 507-359-2890
2616 East Broadway Ave. ~ Bismarck, ND 58501 ~ 800-279-6885 ~ Fax 701-258-9724
1201 Lincoln Hwy. ~ Nevada, IA 50201 ~ 800-362-0855 ~ Fax 515-382-3885
www.MVTL.com



Account #: 2040

Client: Basin Electric Power Cooperative

Chain of Custody Record form containing fields for Account #, Client, Contact, Name of Sampler, Quote Number, Project Name/Number, Sample Information, and Bottle Type. Includes handwritten notes and signatures.

MVTL guarantees the accuracy of the analysis done on the sample submitted for testing. It is not possible for MVTL to guarantee that a test result obtained on a particular sample will be the same on any other sample unless all conditions affecting the sample are the same, including sampling by MVTL.



MINNESOTA VALLEY TESTING LABORATORIES, INC.

1126 North Front St. ~ New Ulm, MN 56073 ~ 800-782-3557 ~ Fax 507-359-2890
2616 East Broadway Ave. ~ Bismarck, ND 58501 ~ 800-279-6885 ~ Fax 701-258-9724
1201 Lincoln Hwy. ~ Nevada, IA 50201 ~ 800-362-0855 ~ Fax 515-382-3885
www.MVTL.com



Account #: 2040

Client: Basin Electric Power Cooperative



Trust our People. Trust our Data.
www.energylab.com

Billings, MT 800.735.4489 • Casper, WY 888.235.0515
Gillette, WY 866.686.7175 • Helena, MT 877.472.0711

ANALYTICAL SUMMARY REPORT

June 01, 2023

Minnesota Valley Testing Laboratories
1126 N Front St
New Ulm, MN 56073-1176

Work Order: C23050455 Quote ID: C15480

Project Name: 14751

Energy Laboratories, Inc. Casper WY received the following 5 samples for Minnesota Valley Testing Laboratories on 5/10/2023 for analysis.

Lab ID	Client Sample ID	Collect Date	Receive Date	Matrix	Test
C23050455-001	14751001; MW-2017-10	05/03/23 13:45	05/10/23	Groundwater	Radium 226, Total Radium 228, Total
C23050455-002	14751002; MW-2017-11	05/03/23 11:40	05/10/23	Groundwater	Same As Above
C23050455-003	14751003; MW-2017-12	05/03/23 9:37	05/10/23	Groundwater	Same As Above
C23050455-004	14751004; MW-2017-13	05/03/23 9:18	05/10/23	Groundwater	Same As Above
C23050455-005	14751005; Dup	05/03/23 11:40	05/10/23	Groundwater	Same As Above

The analyses presented in this report were performed by Energy Laboratories, Inc., 2393 Salt Creek Hwy., Casper, WY 82601, unless otherwise noted. Any exceptions or problems with the analyses are noted in the report package. Any issues encountered during sample receipt are documented in the Work Order Receipt Checklist.

The results as reported relate only to the item(s) submitted for testing. This report shall be used or copied only in its entirety. Energy Laboratories, Inc. is not responsible for the consequences arising from the use of a partial report.

If you have any questions regarding these test results, please contact your Project Manager.

Report Approved By:

Digitally signed by
Jeannie G. Gharib
Date: 2023.06.01 17:53:51 -06:00

MVTL guarantees the accuracy of the analysis done on the sample submitted for testing. It is not possible for MVTL to guarantee that a test result obtained on a particular sample will be the same on any other sample unless all conditions affecting the sample are the same, including sampling by MVTL. As a mutual protection to clients, the public and ourselves, all reports are submitted as the confidential property of clients, and authorization for publication of statements, conclusions or extracts from or regarding our reports is reserved pending our written approval.

Report Date: Friday, June 9, 2023 2:29:39 PM

Corrected 14751 - 1381304



MINNESOTA VALLEY TESTING LABORATORIES, INC.

1126 North Front St. ~ New Ulm, MN 56073 ~ 800-782-3557 ~ Fax 507-359-2890
2616 East Broadway Ave. ~ Bismarck, ND 58501 ~ 800-279-6885 ~ Fax 701-258-9724
1201 Lincoln Hwy. ~ Nevada, IA 50201 ~ 800-362-0855 ~ Fax 515-382-3885
www.MVTL.com



Account #: 2040

Client: Basin Electric Power Cooperative



Trust our People. Trust our Data.
www.mvtl.com

Billings, MT 800.735.4489 • Casper, WY 866.235.0515
Gillette, WY 866.686.7175 • Helena, MT 877.472.0711

LABORATORY ANALYTICAL REPORT

Prepared by Casper, WY Branch

Client: Minnesota Valley Testing Laboratories
Project: 14751
Lab ID: C23050455-001
Client Sample ID: 14751001; MW-2017-10

Report Date: 06/01/23
Collection Date: 05/03/23 13:45
Date Received: 05/10/23
Matrix: Groundwater

Analyses	Result	Units	Qualifiers	RL	MCL/ QCL	Method	Analysis Date / By
RADIONUCLIDES, TOTAL							
Radium 226	0.2	pCi/L	U		E903.0		05/23/23 11:12 / kdk
Radium 226 precision (±)	0.2	pCi/L			E903.0		05/23/23 11:12 / kdk
Radium 226 MDC	0.2	pCi/L			E903.0		05/23/23 11:12 / kdk
Radium 228	0.5	pCi/L	U		RA-05		05/18/23 13:08 / trs
Radium 228 precision (±)	0.8	pCi/L			RA-05		05/18/23 13:08 / trs
Radium 228 MDC	1.3	pCi/L			RA-05		05/18/23 13:08 / trs

Report Definitions: RL - Analyte Reporting Limit
 QCL - Quality Control Limit
 U - Not detected at Minimum Detectable Concentration (MDC)

MCL - Maximum Contaminant Level
 ND - Not detected at the Reporting Limit (RL)

MVTL guarantees the accuracy of the analysis done on the sample submitted for testing. It is not possible for MVTL to guarantee that a test result obtained on a particular sample will be the same on any other sample unless all conditions affecting the sample are the same, including sampling by MVTL. As a mutual protection to clients, the public and ourselves, all reports are submitted as the confidential property of clients, and authorization for publication of statements, conclusions or extracts from or regarding our reports is reserved pending our written approval.



MINNESOTA VALLEY TESTING LABORATORIES, INC.

1126 North Front St. ~ New Ulm, MN 56073 ~ 800-782-3557 ~ Fax 507-359-2890
2616 East Broadway Ave. ~ Bismarck, ND 58501 ~ 800-279-6885 ~ Fax 701-258-9724
1201 Lincoln Hwy. ~ Nevada, IA 50201 ~ 800-362-0855 ~ Fax 515-382-3885
www.MVTL.com



Account #: 2040

Client: Basin Electric Power Cooperative



Trust our People. Trust our Data.
www.mvtl.com

Billings, MT 800.735.4489 • Casper, WY 866.235.0515
Gillette, WY 866.686.7175 • Helena, MT 877.472.0711

LABORATORY ANALYTICAL REPORT

Prepared by Casper, WY Branch

Client: Minnesota Valley Testing Laboratories
Project: 14751
Lab ID: C23050455-002
Client Sample ID: 14751002; MW-2017-11

Report Date: 06/01/23
Collection Date: 05/03/23 11:40
Date Received: 05/10/23
Matrix: Groundwater

Analyses	Result	Units	Qualifiers	RL	MCL/ QCL	Method	Analysis Date / By
RADIONUCLIDES, TOTAL							
Radium 226	0.2	pCi/L	U		E903.0		05/23/23 11:12 / kdk
Radium 226 precision (±)	0.2	pCi/L			E903.0		05/23/23 11:12 / kdk
Radium 226 MDC	0.2	pCi/L			E903.0		05/23/23 11:12 / kdk
Radium 228	0.1	pCi/L	U		RA-05		05/18/23 13:08 / trs
Radium 228 precision (±)	0.8	pCi/L			RA-05		05/18/23 13:08 / trs
Radium 228 MDC	1.3	pCi/L			RA-05		05/18/23 13:08 / trs

Report Definitions: RL - Analyte Reporting Limit
QCL - Quality Control Limit
U - Not detected at Minimum Detectable Concentration (MDC)

MCL - Maximum Contaminant Level
ND - Not detected at the Reporting Limit (RL)

MVTL guarantees the accuracy of the analysis done on the sample submitted for testing. It is not possible for MVTL to guarantee that a test result obtained on a particular sample will be the same on any other sample unless all conditions affecting the sample are the same, including sampling by MVTL. As a mutual protection to clients, the public and ourselves, all reports are submitted as the confidential property of clients, and authorization for publication of statements, conclusions or extracts from or regarding our reports is reserved pending our written approval.



MINNESOTA VALLEY TESTING LABORATORIES, INC.

1126 North Front St. ~ New Ulm, MN 56073 ~ 800-782-3557 ~ Fax 507-359-2890
2616 East Broadway Ave. ~ Bismarck, ND 58501 ~ 800-279-6885 ~ Fax 701-258-9724
1201 Lincoln Hwy. ~ Nevada, IA 50201 ~ 800-362-0855 ~ Fax 515-382-3885
www.MVTL.com



Account #: 2040

Client: Basin Electric Power Cooperative



Trust our People. Trust our Data.
www.mvtl.com

Billings, MT 800.735.4489 • Casper, WY 866.235.0515
Gillette, WY 866.686.7175 • Helena, MT 877.472.0711

LABORATORY ANALYTICAL REPORT

Prepared by Casper, WY Branch

Client: Minnesota Valley Testing Laboratories
Project: 14751
Lab ID: C23050455-003
Client Sample ID: 14751003; MW-2017-12

Report Date: 06/01/23
Collection Date: 05/03/23 09:37
Date Received: 05/10/23
Matrix: Groundwater

Analyses	Result	Units	Qualifiers	RL	MCL/ QCL	Method	Analysis Date / By
RADIONUCLIDES, TOTAL							
Radium 226	0.3	pCi/L				E903.0	05/23/23 11:12 / kdk
Radium 226 precision (±)	0.2	pCi/L				E903.0	05/23/23 11:12 / kdk
Radium 226 MDC	0.2	pCi/L				E903.0	05/23/23 11:12 / kdk
Radium 228	0.05	pCi/L	U			RA-05	05/18/23 13:08 / trs
Radium 228 precision (±)	0.8	pCi/L				RA-05	05/18/23 13:08 / trs
Radium 228 MDC	1.3	pCi/L				RA-05	05/18/23 13:08 / trs

Report Definitions: RL - Analyte Reporting Limit
 QCL - Quality Control Limit
 U - Not detected at Minimum Detectable Concentration (MDC)
 MCL - Maximum Contaminant Level
 ND - Not detected at the Reporting Limit (RL)

MVTL guarantees the accuracy of the analysis done on the sample submitted for testing. It is not possible for MVTL to guarantee that a test result obtained on a particular sample will be the same on any other sample unless all conditions affecting the sample are the same, including sampling by MVTL. As a mutual protection to clients, the public and ourselves, all reports are submitted as the confidential property of clients, and authorization for publication of statements, conclusions or extracts from or regarding our reports is reserved pending our written approval.



MINNESOTA VALLEY TESTING LABORATORIES, INC.

1126 North Front St. ~ New Ulm, MN 56073 ~ 800-782-3557 ~ Fax 507-359-2890
2616 East Broadway Ave. ~ Bismarck, ND 58501 ~ 800-279-6885 ~ Fax 701-258-9724
1201 Lincoln Hwy. ~ Nevada, IA 50201 ~ 800-362-0855 ~ Fax 515-382-3885
www.MVTL.com



Account #: 2040

Client: Basin Electric Power Cooperative



Trust our People. Trust our Data.
www.mvtl.com

Billings, MT 800.735.4489 • Casper, WY 866.235.0515
Gillette, WY 866.686.7175 • Helena, MT 877.472.0711

LABORATORY ANALYTICAL REPORT

Prepared by Casper, WY Branch

Client: Minnesota Valley Testing Laboratories
Project: 14751
Lab ID: C23050455-004
Client Sample ID: 14751004; MW-2017-13

Report Date: 06/01/23
Collection Date: 05/03/23 09:18
Date Received: 05/10/23
Matrix: Groundwater

Analyses	Result	Units	Qualifiers	RL	MCL/ QCL	Method	Analysis Date / By
RADIONUCLIDES, TOTAL							
Radium 226	0.2	pCi/L	U		E903.0		05/23/23 11:12 / kdk
Radium 226 precision (±)	0.2	pCi/L			E903.0		05/23/23 11:12 / kdk
Radium 226 MDC	0.2	pCi/L			E903.0		05/23/23 11:12 / kdk
Radium 228	0.2	pCi/L	U		RA-05		05/18/23 13:08 / trs
Radium 228 precision (±)	0.8	pCi/L			RA-05		05/18/23 13:08 / trs
Radium 228 MDC	1.3	pCi/L			RA-05		05/18/23 13:08 / trs

Report Definitions: RL - Analyte Reporting Limit
 QCL - Quality Control Limit
 U - Not detected at Minimum Detectable Concentration (MDC)

MCL - Maximum Contaminant Level
 ND - Not detected at the Reporting Limit (RL)

MVTL guarantees the accuracy of the analysis done on the sample submitted for testing. It is not possible for MVTL to guarantee that a test result obtained on a particular sample will be the same on any other sample unless all conditions affecting the sample are the same, including sampling by MVTL. As a mutual protection to clients, the public and ourselves, all reports are submitted as the confidential property of clients, and authorization for publication of statements, conclusions or extracts from or regarding our reports is reserved pending our written approval.



MINNESOTA VALLEY TESTING LABORATORIES, INC.

1126 North Front St. ~ New Ulm, MN 56073 ~ 800-782-3557 ~ Fax 507-359-2890
2616 East Broadway Ave. ~ Bismarck, ND 58501 ~ 800-279-6885 ~ Fax 701-258-9724
1201 Lincoln Hwy. ~ Nevada, IA 50201 ~ 800-362-0855 ~ Fax 515-382-3885
www.MVTL.com



Account #: 2040

Client: Basin Electric Power Cooperative



Trust our People. Trust our Data.
www.mvtl.com

Billings, MT 800.735.4489 • Casper, WY 866.235.0515
Gillette, WY 866.686.7175 • Helena, MT 877.472.0711

LABORATORY ANALYTICAL REPORT

Prepared by Casper, WY Branch

Client: Minnesota Valley Testing Laboratories
Project: 14751
Lab ID: C23050455-005
Client Sample ID: 14751005; Dup

Report Date: 06/01/23
Collection Date: 05/03/23 11:40
Date Received: 05/10/23
Matrix: Groundwater

Analyses	Result	Units	Qualifiers	RL	MCL/ QCL	Method	Analysis Date / By
RADIONUCLIDES, TOTAL							
Radium 226	0.2	pCi/L	U		E903.0		05/23/23 11:12 / kdk
Radium 226 precision (±)	0.2	pCi/L			E903.0		05/23/23 11:12 / kdk
Radium 226 MDC	0.2	pCi/L			E903.0		05/23/23 11:12 / kdk
Radium 228	0.6	pCi/L	U		RA-05		05/18/23 13:08 / trs
Radium 228 precision (±)	0.8	pCi/L			RA-05		05/18/23 13:08 / trs
Radium 228 MDC	1.3	pCi/L			RA-05		05/18/23 13:08 / trs

Report Definitions: RL - Analyte Reporting Limit
 QCL - Quality Control Limit
 U - Not detected at Minimum Detectable Concentration (MDC)

MCL - Maximum Contaminant Level
 ND - Not detected at the Reporting Limit (RL)

MVTL guarantees the accuracy of the analysis done on the sample submitted for testing. It is not possible for MVTL to guarantee that a test result obtained on a particular sample will be the same on any other sample unless all conditions affecting the sample are the same, including sampling by MVTL. As a mutual protection to clients, the public and ourselves, all reports are submitted as the confidential property of clients, and authorization for publication of statements, conclusions or extracts from or regarding our reports is reserved pending our written approval.

Report Date: Friday, June 9, 2023 2:29:39 PM

Corrected 14751 - 1381304



MINNESOTA VALLEY TESTING LABORATORIES, INC.

1126 North Front St. ~ New Ulm, MN 56073 ~ 800-782-3557 ~ Fax 507-359-2890
2616 East Broadway Ave. ~ Bismarck, ND 58501 ~ 800-279-6885 ~ Fax 701-258-9724
1201 Lincoln Hwy. ~ Nevada, IA 50201 ~ 800-362-0855 ~ Fax 515-382-3885
www.MVTTL.com



Account #: 2040

Client: Basin Electric Power Cooperative



Trust our People. Trust our Data.
www.energylab.com

Billings, MT 800.735.4489 • Casper, WY 866.235.0515
Gillette, WY 866.686.7175 • Helena, MT 877.472.0711

QA/QC Summary Report

Prepared by Casper, WY Branch

Client: Minnesota Valley Testing Laboratories

Work Order: C23050455

Report Date: 05/24/23

Analyte	Count	Result	Units	RL	%REC	Low Limit	High Limit	RPD	RPDLimit	Qual
Method: E903.0										
Batch: RA226-10894										
Lab ID: LCS-RA226-10894	3	Laboratory Control Sample								
										Run: TENNELEC-3_230512B
Radium 226		11	pCi/L	114		70	130			05/23/23 11:12
Radium 226 precision (±)		2.3	pCi/L							
Radium 226 MDC		0.22	pCi/L							
Lab ID: MB-RA226-10894	3	Method Blank								
										Run: TENNELEC-3_230512B
Radium 226		0.1	pCi/L							05/23/23 11:12
Radium 226 precision (±)		0.2	pCi/L							U
Radium 226 MDC		0.2	pCi/L							
Lab ID: C23050423-001FDUP	3	Sample Duplicate								
										Run: TENNELEC-3_230512B
Radium 226		1.9	pCi/L					5.6	30	05/23/23 11:12
Radium 226 precision (±)		0.48	pCi/L							
Radium 226 MDC		0.23	pCi/L							
- The RER result is 0.15.										

Qualifiers:

RL - Analyte Reporting Limit

U - Not detected at Minimum Detectable Concentration (MDC)

ND - Not detected at the Reporting Limit (RL)

MVTTL guarantees the accuracy of the analysis done on the sample submitted for testing. It is not possible for MVTTL to guarantee that a test result obtained on a particular sample will be the same on any other sample unless all conditions affecting the sample are the same, including sampling by MVTTL. As a mutual protection to clients, the public and ourselves, all reports are submitted as the confidential property of clients, and authorization for publication of statements, conclusions or extracts from or regarding our reports is reserved pending our written approval.

Report Date: Friday, June 9, 2023 2:29:39 PM

Corrected 14751 - 1381304



MINNESOTA VALLEY TESTING LABORATORIES, INC.

1126 North Front St. ~ New Ulm, MN 56073 ~ 800-782-3557 ~ Fax 507-359-2890
2616 East Broadway Ave. ~ Bismarck, ND 58501 ~ 800-279-6885 ~ Fax 701-258-9724
1201 Lincoln Hwy. ~ Nevada, IA 50201 ~ 800-362-0855 ~ Fax 515-382-3885
www.MVTL.com



Account #: 2040

Client: Basin Electric Power Cooperative



Trust our People. Trust our Data.
www.energylab.com

Billings, MT 800.735.4489 • Casper, WY 866.235.0515
Gillette, WY 866.686.7175 • Helena, MT 877.472.0711

QA/QC Summary Report

Prepared by Casper, WY Branch

Client: Minnesota Valley Testing Laboratories

Work Order: C23050455

Report Date: 05/24/23

Analyte	Count	Result	Units	RL	%REC	Low Limit	High Limit	RPD	RPDLimit	Qual
Method: RA-05										
Batch: RA226-7094										
Lab ID: LCS-228-RA226-10894	3	Laboratory Control Sample								
		Run: TENNELEC-3_230512A								05/18/23 13:08
Radium 228		5.7	pCi/L	81		70	130			
Radium 228 precision (±)		1.4	pCi/L							
Radium 228 MDC		1.2	pCi/L							
Lab ID: MB-RA226-10894	3	Method Blank								
		Run: TENNELEC-3_230512A								05/18/23 13:08
Radium 228		2	pCi/L							
Radium 228 precision (±)		0.8	pCi/L							
Radium 228 MDC		1	pCi/L							
Lab ID: C23050423-001FDUP	3	Sample Duplicate								
		Run: TENNELEC-3_230512A								05/18/23 13:08
Radium 228		2.2	pCi/L					11	30	
Radium 228 precision (±)		0.91	pCi/L							
Radium 228 MDC		1.3	pCi/L							

Qualifiers:

RL - Analyte Reporting Limit

ND - Not detected at the Reporting Limit (RL)

MVTL guarantees the accuracy of the analysis done on the sample submitted for testing. It is not possible for MVTL to guarantee that a test result obtained on a particular sample will be the same on any other sample unless all conditions affecting the sample are the same, including sampling by MVTL. As a mutual protection to clients, the public and ourselves, all reports are submitted as the confidential property of clients, and authorization for publication of statements, conclusions or extracts from or regarding our reports is reserved pending our written approval.

Report Date: Friday, June 9, 2023 2:29:39 PM

Corrected 14751 - 1381304



MINNESOTA VALLEY TESTING LABORATORIES, INC.

1126 North Front St. ~ New Ulm, MN 56073 ~ 800-782-3557 ~ Fax 507-359-2890
2616 East Broadway Ave. ~ Bismarck, ND 58501 ~ 800-279-6885 ~ Fax 701-258-9724
1201 Lincoln Hwy. ~ Nevada, IA 50201 ~ 800-362-0855 ~ Fax 515-382-3885
www.MVTL.com



Account #: 2040

Client: Basin Electric Power Cooperative



Trust our People. Trust our Data.
www.mvttl.com

Billings, MT 406.252.6325 • Casper, WY 307.235.0515
Cheyenne, WY 307.688.7175 • Helena, MT 406.442.0711

Work Order Receipt Checklist

Minnesota Valley Testing Laboratories

C23050455

Login completed by: Manford E. Hurley

Date Received: 5/10/2023

Reviewed by: cjohnson

Received by: slr

Reviewed Date: 5/15/2023

Carrier name: UPS

Shipping container/cooler in good condition?	Yes <input checked="" type="checkbox"/>	No <input type="checkbox"/>	Not Present <input type="checkbox"/>
Custody seals intact on all shipping container(s)/cooler(s)?	Yes <input type="checkbox"/>	No <input type="checkbox"/>	Not Present <input checked="" type="checkbox"/>
Custody seals intact on all sample bottles?	Yes <input type="checkbox"/>	No <input type="checkbox"/>	Not Present <input checked="" type="checkbox"/>
Chain of custody present?	Yes <input checked="" type="checkbox"/>	No <input type="checkbox"/>	
Chain of custody signed when relinquished and received?	Yes <input checked="" type="checkbox"/>	No <input type="checkbox"/>	
Chain of custody agrees with sample labels?	Yes <input checked="" type="checkbox"/>	No <input type="checkbox"/>	
Samples in proper container/bottle?	Yes <input checked="" type="checkbox"/>	No <input type="checkbox"/>	
Sample containers intact?	Yes <input checked="" type="checkbox"/>	No <input type="checkbox"/>	
Sufficient sample volume for indicated test?	Yes <input checked="" type="checkbox"/>	No <input type="checkbox"/>	
All samples received within holding time? (Exclude analyses that are considered field parameters such as pH, DO, Res Cl, Sulfite, Ferrous Iron, etc.)	Yes <input checked="" type="checkbox"/>	No <input type="checkbox"/>	
Temp Blank received in all shipping container(s)/cooler(s)?	Yes <input type="checkbox"/>	No <input checked="" type="checkbox"/>	Not Applicable <input type="checkbox"/>
Container/Temp Blank temperature:	12.0°C No Ice		
Containers requiring zero headspace have no headspace or bubble that is <5mm (1/4").	Yes <input type="checkbox"/>	No <input type="checkbox"/>	No VOA vials submitted <input checked="" type="checkbox"/>
Water - pH acceptable upon receipt?	Yes <input checked="" type="checkbox"/>	No <input type="checkbox"/>	Not Applicable <input type="checkbox"/>

Standard Reporting Procedures:

Lab measurement of analytes considered field parameters that require analysis within 15 minutes of sampling such as pH, Dissolved Oxygen and Residual Chlorine, are qualified as being analyzed outside of recommended holding time.

Solid/soil samples are reported on a wet weight basis (as received) unless specifically indicated. If moisture corrected, data units are typically noted as -dry. For agricultural and mining soil parameters/characteristics, all samples are dried and ground prior to sample analysis.

The reference date for Radon analysis is the sample collection date. The reference date for all other Radiochemical analyses is the analysis date. Radiochemical precision results represent a 2-sigma Total Measurement Uncertainty.

Contact and Corrective Action Comments:

None

MVTL guarantees the accuracy of the analysis done on the sample submitted for testing. It is not possible for MVTL to guarantee that a test result obtained on a particular sample will be the same on any other sample unless all conditions affecting the sample are the same, including sampling by MVTL. As a mutual protection to clients, the public and ourselves, all reports are submitted as the confidential property of clients, and authorization for publication of statements, conclusions or extracts from or regarding our reports is reserved pending our written approval.

Report Date: Friday, June 9, 2023 2:29:39 PM

Corrected 14751 - 1381304



MINNESOTA VALLEY TESTING LABORATORIES, INC.

1126 North Front St. ~ New Ulm, MN 56073 ~ 800-782-3557 ~ Fax 507-359-2890
2616 East Broadway Ave. ~ Bismarck, ND 58501 ~ 800-279-6885 ~ Fax 701-258-9724
1201 Lincoln Hwy. ~ Nevada, IA 50201 ~ 800-362-0855 ~ Fax 515-382-3885
www.MVTL.com



Account #: 2040

Client: Basin Electric Power Cooperative

Chain of Custody Record form containing fields for Account #, Client, Contact, Name of Sampler, Quote Number, Project Name/Number, Sample Information, and Bottle Type. Includes handwritten notes and signatures.

MVTL guarantees the accuracy of the analysis done on the sample submitted for testing. It is not possible for MVTL to guarantee that a test result obtained on a particular sample will be the same on any other sample unless all conditions affecting the sample are the same, including sampling by MVTL.



MINNESOTA VALLEY TESTING LABORATORIES, INC.

1126 North Front St. ~ New Ulm, MN 56073 ~ 800-782-3557 ~ Fax 507-359-2890
 2616 East Broadway Ave. ~ Bismarck, ND 58501 ~ 800-279-6885 ~ Fax 701-258-9724
 1201 Lincoln Hwy. ~ Nevada, IA 50201 ~ 800-362-0855 ~ Fax 515-382-3885
 www.MVTL.com



Account #: 2040

Client: Basin Electric Power Cooperative



Minnesota Valley Testing Laboratories,
 2616 East Broadway Avenue
 Bismarck, ND 58501
 Phone: (701) 258-9720
 Toll Free: (800) 279-6885 Fax: (701) 258-9724

Basin Electric Power Cooperative Custody Record
 WO: 14751
 Page 1 of 1



Phone #: 701-400-7751
 Contact: Casey Mutzenberger Email: c.mutzenberger@bepc.com
 Name of Sampler: mb For e-mail report check box
 Quote Number: _____ Date Submitted: 5-5-23
 Project Name/Number: New LOS CCR Wells Purchase Order #: 675260-04

Lab Use Only	Lab Number	Sample ID	Sample Matrix PW - Potable Water GW - Groundwater WW - Wastewater SW - Surface Water S - Soil/Sludge O - Other	Filtered Y or N		Bottle Type										Analysis Required			
				Date Sampled	Time Sampled	Untreated	Sterile	500 ml HNO3	1000 ml H2SO4	250 ml H2SO4	1000 ml NaOH	Amber HCl	Amber Unpres.	VOC Vials HCl	Amber H2SO4		40 ml Vials H2SO4	Other:	
	001	MW-2017-10	GW	5-3-23	1745			X	X										B, Ca, Cl, F, SO4
	002	MW-2017-11	GW	5-3-23	11410			X	X										Sb, As, Ba, Be, Cd
	003	MW-2017-12	GW	5-4-23	0917			X	X										Ce, Co, Pb, Li, Hg
	004	MW-2017-13	GW	5-4-23	0918			X	X										Mn, Se, TL
	005	Dup.	GW	5-3-23	1140			X	X										Radium 226 + 228 TDS

Comments:

Transferred by:	Date:	Time:	Sample Condition:	Received by:	Date:	Time:	Temp:
1. <u>Millennia Express</u>	<u>5-5-23</u>			<u>(initials)</u>	<u>12 May 23</u>	<u>11005</u>	<u>48°C</u>
2.							<u>72(920)</u>
3.							

N1157-9 0118

Form # 80-90003-1

See above for page number

Effective Date: 15 Jan 2018

MVTL guarantees the accuracy of the analysis done on the sample submitted for testing. It is not possible for MVTL to guarantee that a test result obtained on a particular sample will be the same on any other sample unless all conditions affecting the sample are the same, including sampling by MVTL. As a mutual protection to clients, the public and ourselves, all reports are submitted as the confidential property of clients, and authorization for publication of statements, conclusions or extracts from or regarding our reports is reserved pending our written approval.

Report Date: Friday, June 9, 2023 2:29:39 PM

Corrected 14751 - 1381304

JUNE 6-7, 2023



MINNESOTA VALLEY TESTING LABORATORIES, INC.

1126 North Front St. ~ New Ulm, MN 56073 ~ 800-782-3557 ~ Fax 507-359-2890
2616 East Broadway Ave. ~ Bismarck, ND 58501 ~ 800-279-6885 ~ Fax 701-258-9724
1201 Lincoln Hwy. ~ Nevada, IA 50201 ~ 800-362-0855 ~ Fax 515-382-3885
www.MVTL.com



Account #: 2040 **Client:** Basin Electric Power Cooperative
Workorder: LOS CCR Wells (17868) **PO:** 790708-04 LOS

Mark Dihle
Basin Electric Power Cooperative
1717 E. Interstate Avenue
Bismarck, ND 58503

Certificate of Analysis

Approval

All data reported has been reviewed and approved by:

Claudette Carroll, Lab Manager Bismarck, ND

Analyses performed under Minnesota Department of Health Accreditation conforms to the current TNI standards.

NEW ULM LAB CERTIFICATIONS:
MN LAB # 027-015-125 ND WW/DW # R-040

BISMARCK LAB CERTIFICATIONS:
MN LAB # 038-999-267 ND W/DW # ND-016

MVTL guarantees the accuracy of the analysis done on the sample submitted for testing. It is not possible for MVTL to guarantee that a test result obtained on a particular sample will be the same on any other sample unless all conditions affecting the sample are the same, including sampling by MVTL. As a mutual protection to clients, the public and ourselves, all reports are submitted as the confidential property of clients, and authorization for publication of statements, conclusions or extracts from or regarding our reports is reserved pending our written approval.



MINNESOTA VALLEY TESTING LABORATORIES, INC.

1126 North Front St. ~ New Ulm, MN 56073 ~ 800-782-3557 ~ Fax 507-359-2890
2616 East Broadway Ave. ~ Bismarck, ND 58501 ~ 800-279-6885 ~ Fax 701-258-9724
1201 Lincoln Hwy. ~ Nevada, IA 50201 ~ 800-362-0855 ~ Fax 515-382-3885
www.MVTL.com



Account #: 2040

Client: Basin Electric Power Cooperative

Workorder Summary

Workorder Comments

All analytes with dilution factors greater than 1 (displayed in DF column) required dilution due to matrix or high concentration of target analyte unless otherwise noted and reporting limits (RDL column) have been adjusted accordingly.

MVTL guarantees the accuracy of the analysis done on the sample submitted for testing. It is not possible for MVTL to guarantee that a test result obtained on a particular sample will be the same on any other sample unless all conditions affecting the sample are the same, including sampling by MVTL. As a mutual protection to clients, the public and ourselves, all reports are submitted as the confidential property of clients, and authorization for publication of statements, conclusions or extracts from or regarding our reports is reserved pending our written approval.

Report Date: Monday, June 26, 2023 1:20:32 PM

Page 2 of 31

**MINNESOTA VALLEY TESTING LABORATORIES, INC.**

1126 North Front St. ~ New Ulm, MN 56073 ~ 800-782-3557 ~ Fax 507-359-2890
 2616 East Broadway Ave. ~ Bismarck, ND 58501 ~ 800-279-6885 ~ Fax 701-258-9724
 1201 Lincoln Hwy. ~ Nevada, IA 50201 ~ 800-362-0855 ~ Fax 515-382-3885
 www.MVTL.com

**Account #:** 2040**Client:** Basin Electric Power Cooperative**Analytical Results**

Lab ID: 17868001 **Date Collected:** 06/06/2023 14:00 **Matrix:** Groundwater
Sample ID: MW-2017-10 **Date Received:** 06/08/2023 15:38 **Collector:** Client

Temp @ Receipt (C): 3.2**Method: ASTM D516-16**

Parameter	Results	Units	RDL	DF	Prepared	Analyzed	By	Qual
Sulfate	265	mg/L	5	1	06/13/2023 14:52	06/13/2023 14:52	AMC	

Method: EPA 245.1

Parameter	Results	Units	RDL	DF	Prepared	Analyzed	By	Qual
Mercury	<0.0002	mg/L	0.0002	1	06/15/2023 14:30	06/16/2023 09:52	MDE	

Method: EPA 6010D

Parameter	Results	Units	RDL	DF	Prepared	Analyzed	By	Qual
Boron	0.95	mg/L	0.1	1	06/08/2023 17:48	06/12/2023 12:57	MDE	
Calcium	86.1	mg/L	1	1	06/08/2023 17:48	06/12/2023 14:09	SLZ	
Lithium	<0.02	mg/L	0.02	1	06/08/2023 17:48	06/22/2023 10:27	SLZ	

Method: EPA 6020B

Parameter	Results	Units	RDL	DF	Prepared	Analyzed	By	Qual
Antimony	<0.001	mg/L	0.001	5	06/08/2023 17:48	06/15/2023 17:13	MDE	
Arsenic	0.0029	mg/L	0.002	5	06/08/2023 17:48	06/15/2023 17:13	MDE	
Barium	0.0796	mg/L	0.002	5	06/08/2023 17:48	06/15/2023 17:13	MDE	
Beryllium	<0.0005	mg/L	0.0005	5	06/08/2023 17:48	06/15/2023 17:13	MDE	
Cadmium	<0.0005	mg/L	0.0005	5	06/08/2023 17:48	06/15/2023 17:13	MDE	
Chromium	<0.002	mg/L	0.002	5	06/08/2023 17:48	06/15/2023 17:13	MDE	
Cobalt	<0.002	mg/L	0.002	5	06/08/2023 17:48	06/15/2023 17:13	MDE	
Lead	<0.0005	mg/L	0.0005	5	06/08/2023 17:48	06/15/2023 17:13	MDE	
Molybdenum	0.0079	mg/L	0.002	5	06/08/2023 17:48	06/15/2023 17:13	MDE	
Selenium	<0.005	mg/L	0.005	5	06/08/2023 17:48	06/15/2023 17:13	MDE	
Thallium	<0.0005	mg/L	0.0005	5	06/08/2023 17:48	06/15/2023 17:13	MDE	

MVTL guarantees the accuracy of the analysis done on the sample submitted for testing. It is not possible for MVTL to guarantee that a test result obtained on a particular sample will be the same on any other sample unless all conditions affecting the sample are the same, including sampling by MVTL. As a mutual protection to clients, the public and ourselves, all reports are submitted as the confidential property of clients, and authorization for publication of statements, conclusions or extracts from or regarding our reports is reserved pending our written approval.

Report Date: Monday, June 26, 2023 1:20:32 PM



MINNESOTA VALLEY TESTING LABORATORIES, INC.

1126 North Front St. ~ New Ulm, MN 56073 ~ 800-782-3557 ~ Fax 507-359-2890
2616 East Broadway Ave. ~ Bismarck, ND 58501 ~ 800-279-6885 ~ Fax 701-258-9724
1201 Lincoln Hwy. ~ Nevada, IA 50201 ~ 800-362-0855 ~ Fax 515-382-3885
www.MVTL.com



Account #: 2040

Client: Basin Electric Power Cooperative

Analytical Results

Lab ID: 17868001 **Date Collected:** 06/06/2023 14:00 **Matrix:** Groundwater
Sample ID: MW-2017-10 **Date Received:** 06/08/2023 15:38 **Collector:** Client

Temp @ Receipt (C): 3.2

Method: SM4500-CI-E 2011

Parameter	Results	Units	RDL	DF	Prepared	Analyzed	By	Qual
Chloride	12.2	mg/L	2.0	1	06/09/2023 15:32	06/09/2023 15:32	AMC	

Method: SM4500-F-C-2011

Parameter	Results	Units	RDL	DF	Prepared	Analyzed	By	Qual
Fluoride	0.80	mg/L	0.1	1	06/12/2023 13:04	06/12/2023 13:04	RAA	

Method: USGS I-1750-85

Parameter	Results	Units	RDL	DF	Prepared	Analyzed	By	Qual
Total Dissolved Solids	670	mg/L	10	1	06/09/2023 09:41	06/09/2023 09:41	RAA	

MVTL guarantees the accuracy of the analysis done on the sample submitted for testing. It is not possible for MVTL to guarantee that a test result obtained on a particular sample will be the same on any other sample unless all conditions affecting the sample are the same, including sampling by MVTL. As a mutual protection to clients, the public and ourselves, all reports are submitted as the confidential property of clients, and authorization for publication of statements, conclusions or extracts from or regarding our reports is reserved pending our written approval.

Report Date: Monday, June 26, 2023 1:20:32 PM

**MINNESOTA VALLEY TESTING LABORATORIES, INC.**

1126 North Front St. ~ New Ulm, MN 56073 ~ 800-782-3557 ~ Fax 507-359-2890
 2616 East Broadway Ave. ~ Bismarck, ND 58501 ~ 800-279-6885 ~ Fax 701-258-9724
 1201 Lincoln Hwy. ~ Nevada, IA 50201 ~ 800-362-0855 ~ Fax 515-382-3885
 www.MVTL.com

**Account #:** 2040**Client:** Basin Electric Power Cooperative**Analytical Results**

Lab ID: 17868002 **Date Collected:** 06/06/2023 12:45 **Matrix:** Groundwater
Sample ID: MW-2017-11 **Date Received:** 06/08/2023 15:38 **Collector:** Client

Temp @ Receipt (C): 3.2**Method: ASTM D516-16**

Parameter	Results	Units	RDL	DF	Prepared	Analyzed	By	Qual
Sulfate	175	mg/L	25	5	06/13/2023 14:53	06/13/2023 14:53	AMC	

Method: EPA 245.1

Parameter	Results	Units	RDL	DF	Prepared	Analyzed	By	Qual
Mercury	<0.0002	mg/L	0.0002	1	06/15/2023 14:30	06/16/2023 09:52	MDE	

Method: EPA 6010D

Parameter	Results	Units	RDL	DF	Prepared	Analyzed	By	Qual
Boron	1.23	mg/L	0.1	1	06/08/2023 17:48	06/12/2023 13:02	MDE	
Calcium	63.1	mg/L	1	1	06/08/2023 17:48	06/12/2023 14:10	SLZ	
Lithium	0.0319	mg/L	0.02	1	06/08/2023 17:48	06/22/2023 10:29	SLZ	

Method: EPA 6020B

Parameter	Results	Units	RDL	DF	Prepared	Analyzed	By	Qual
Antimony	<0.001	mg/L	0.001	5	06/08/2023 17:48	06/15/2023 17:30	MDE	
Arsenic	0.0088	mg/L	0.002	5	06/08/2023 17:48	06/15/2023 17:30	MDE	
Barium	0.0458	mg/L	0.002	5	06/08/2023 17:48	06/15/2023 17:30	MDE	
Beryllium	<0.0005	mg/L	0.0005	5	06/08/2023 17:48	06/15/2023 17:30	MDE	
Cadmium	<0.0005	mg/L	0.0005	5	06/08/2023 17:48	06/15/2023 17:30	MDE	
Chromium	<0.002	mg/L	0.002	5	06/08/2023 17:48	06/15/2023 17:30	MDE	
Cobalt	<0.002	mg/L	0.002	5	06/08/2023 17:48	06/15/2023 17:30	MDE	
Lead	<0.0005	mg/L	0.0005	5	06/08/2023 17:48	06/15/2023 17:30	MDE	
Molybdenum	0.0097	mg/L	0.002	5	06/08/2023 17:48	06/15/2023 17:30	MDE	
Selenium	<0.005	mg/L	0.005	5	06/08/2023 17:48	06/15/2023 17:30	MDE	
Thallium	<0.0005	mg/L	0.0005	5	06/08/2023 17:48	06/15/2023 17:30	MDE	

MVTL guarantees the accuracy of the analysis done on the sample submitted for testing. It is not possible for MVTL to guarantee that a test result obtained on a particular sample will be the same on any other sample unless all conditions affecting the sample are the same, including sampling by MVTL. As a mutual protection to clients, the public and ourselves, all reports are submitted as the confidential property of clients, and authorization for publication of statements, conclusions or extracts from or regarding our reports is reserved pending our written approval.

Report Date: Monday, June 26, 2023 1:20:32 PM



MINNESOTA VALLEY TESTING LABORATORIES, INC.

1126 North Front St. ~ New Ulm, MN 56073 ~ 800-782-3557 ~ Fax 507-359-2890
2616 East Broadway Ave. ~ Bismarck, ND 58501 ~ 800-279-6885 ~ Fax 701-258-9724
1201 Lincoln Hwy. ~ Nevada, IA 50201 ~ 800-362-0855 ~ Fax 515-382-3885
www.MVT L.com



Account #: 2040

Client: Basin Electric Power Cooperative

Analytical Results

Lab ID: 17868002 **Date Collected:** 06/06/2023 12:45 **Matrix:** Groundwater
Sample ID: MW-2017-11 **Date Received:** 06/08/2023 15:38 **Collector:** Client

Temp @ Receipt (C): 3.2

Method: SM4500-CI-E 2011

Parameter	Results	Units	RDL	DF	Prepared	Analyzed	By	Qual
Chloride	12.4	mg/L	2.0	1	06/09/2023 15:33	06/09/2023 15:33	AMC	

Method: SM4500-F-C-2011

Parameter	Results	Units	RDL	DF	Prepared	Analyzed	By	Qual
Fluoride	0.77	mg/L	0.1	1	06/13/2023 11:50	06/13/2023 11:50	RAA	

Method: USGS I-1750-85

Parameter	Results	Units	RDL	DF	Prepared	Analyzed	By	Qual
Total Dissolved Solids	504	mg/L	10	1	06/09/2023 09:41	06/09/2023 09:41	RAA	

MVT L guarantees the accuracy of the analysis done on the sample submitted for testing. It is not possible for MVT L to guarantee that a test result obtained on a particular sample will be the same on any other sample unless all conditions affecting the sample are the same, including sampling by MVT L. As a mutual protection to clients, the public and ourselves, all reports are submitted as the confidential property of clients, and authorization for publication of statements, conclusions or extracts from or regarding our reports is reserved pending our written approval.

Report Date: Monday, June 26, 2023 1:20:32 PM

**MINNESOTA VALLEY TESTING LABORATORIES, INC.**

1126 North Front St. ~ New Ulm, MN 56073 ~ 800-782-3557 ~ Fax 507-359-2890
 2616 East Broadway Ave. ~ Bismarck, ND 58501 ~ 800-279-6885 ~ Fax 701-258-9724
 1201 Lincoln Hwy. ~ Nevada, IA 50201 ~ 800-362-0855 ~ Fax 515-382-3885
 www.MVTL.com

**Account #:** 2040**Client:** Basin Electric Power Cooperative**Analytical Results**

Lab ID: 17868003 **Date Collected:** 06/07/2023 10:45 **Matrix:** Groundwater
Sample ID: MW-2016-12 **Date Received:** 06/08/2023 15:38 **Collector:** Client

Temp @ Receipt (C): 3.2**Method: ASTM D516-16**

Parameter	Results	Units	RDL	DF	Prepared	Analyzed	By	Qual
Sulfate	35.2	mg/L	25	5	06/13/2023 14:54	06/13/2023 14:54	AMC	

Method: EPA 245.1

Parameter	Results	Units	RDL	DF	Prepared	Analyzed	By	Qual
Mercury	<0.0002	mg/L	0.0002	1	06/15/2023 14:30	06/16/2023 09:52	MDE	

Method: EPA 6010D

Parameter	Results	Units	RDL	DF	Prepared	Analyzed	By	Qual
Boron	0.23	mg/L	0.1	1	06/08/2023 17:48	06/12/2023 13:04	MDE	
Calcium	29.0	mg/L	1	1	06/08/2023 17:48	06/12/2023 14:12	SLZ	
Lithium	<0.02	mg/L	0.02	1	06/08/2023 17:48	06/22/2023 10:29	SLZ	

Method: EPA 6020B

Parameter	Results	Units	RDL	DF	Prepared	Analyzed	By	Qual
Antimony	<0.001	mg/L	0.001	5	06/08/2023 17:48	06/15/2023 17:35	MDE	
Arsenic	<0.002	mg/L	0.002	5	06/08/2023 17:48	06/15/2023 17:35	MDE	
Barium	0.0538	mg/L	0.002	5	06/08/2023 17:48	06/15/2023 17:35	MDE	
Beryllium	<0.0005	mg/L	0.0005	5	06/08/2023 17:48	06/15/2023 17:35	MDE	
Cadmium	<0.0005	mg/L	0.0005	5	06/08/2023 17:48	06/15/2023 17:35	MDE	
Chromium	<0.002	mg/L	0.002	5	06/08/2023 17:48	06/15/2023 17:35	MDE	
Cobalt	<0.002	mg/L	0.002	5	06/08/2023 17:48	06/15/2023 17:35	MDE	
Lead	<0.0005	mg/L	0.0005	5	06/08/2023 17:48	06/15/2023 17:35	MDE	
Molybdenum	0.0122	mg/L	0.002	5	06/08/2023 17:48	06/15/2023 17:35	MDE	
Selenium	<0.005	mg/L	0.005	5	06/08/2023 17:48	06/15/2023 17:35	MDE	
Thallium	<0.0005	mg/L	0.0005	5	06/08/2023 17:48	06/15/2023 17:35	MDE	

MVTL guarantees the accuracy of the analysis done on the sample submitted for testing. It is not possible for MVTL to guarantee that a test result obtained on a particular sample will be the same on any other sample unless all conditions affecting the sample are the same, including sampling by MVTL. As a mutual protection to clients, the public and ourselves, all reports are submitted as the confidential property of clients, and authorization for publication of statements, conclusions or extracts from or regarding our reports is reserved pending our written approval.

Report Date: Monday, June 26, 2023 1:20:32 PM



MINNESOTA VALLEY TESTING LABORATORIES, INC.

1126 North Front St. ~ New Ulm, MN 56073 ~ 800-782-3557 ~ Fax 507-359-2890
2616 East Broadway Ave. ~ Bismarck, ND 58501 ~ 800-279-6885 ~ Fax 701-258-9724
1201 Lincoln Hwy. ~ Nevada, IA 50201 ~ 800-362-0855 ~ Fax 515-382-3885
www.MVTL.com



Account #: 2040

Client: Basin Electric Power Cooperative

Analytical Results

Lab ID: 17868003 **Date Collected:** 06/07/2023 10:45 **Matrix:** Groundwater
Sample ID: MW-2016-12 **Date Received:** 06/08/2023 15:38 **Collector:** Client

Temp @ Receipt (C): 3.2

Method: SM4500-CI-E 2011

Parameter	Results	Units	RDL	DF	Prepared	Analyzed	By	Qual
Chloride	39.8	mg/L	2.0	1	06/09/2023 15:34	06/09/2023 15:34	AMC	

Method: SM4500-F-C-2011

Parameter	Results	Units	RDL	DF	Prepared	Analyzed	By	Qual
Fluoride	0.60	mg/L	0.1	1	06/12/2023 13:10	06/12/2023 13:10	RAA	

Method: USGS I-1750-85

Parameter	Results	Units	RDL	DF	Prepared	Analyzed	By	Qual
Total Dissolved Solids	1380	mg/L	10	1	06/09/2023 09:41	06/09/2023 09:41	RAA	

MVTL guarantees the accuracy of the analysis done on the sample submitted for testing. It is not possible for MVTL to guarantee that a test result obtained on a particular sample will be the same on any other sample unless all conditions affecting the sample are the same, including sampling by MVTL. As a mutual protection to clients, the public and ourselves, all reports are submitted as the confidential property of clients, and authorization for publication of statements, conclusions or extracts from or regarding our reports is reserved pending our written approval.

Report Date: Monday, June 26, 2023 1:20:32 PM

**MINNESOTA VALLEY TESTING LABORATORIES, INC.**

1126 North Front St. ~ New Ulm, MN 56073 ~ 800-782-3557 ~ Fax 507-359-2890
 2616 East Broadway Ave. ~ Bismarck, ND 58501 ~ 800-279-6885 ~ Fax 701-258-9724
 1201 Lincoln Hwy. ~ Nevada, IA 50201 ~ 800-362-0855 ~ Fax 515-382-3885
 www.MVTL.com

**Account #:** 2040**Client:** Basin Electric Power Cooperative**Analytical Results**

Lab ID: 17868004 **Date Collected:** 06/07/2023 10:30 **Matrix:** Groundwater
Sample ID: MW-2016-13 **Date Received:** 06/08/2023 15:38 **Collector:** Client

Temp @ Receipt (C): 3.2**Method: ASTM D516-16**

Parameter	Results	Units	RDL	DF	Prepared	Analyzed	By	Qual
Sulfate	42.2	mg/L	25	5	06/13/2023 15:12	06/13/2023 15:12	AMC	

Method: EPA 245.1

Parameter	Results	Units	RDL	DF	Prepared	Analyzed	By	Qual
Mercury	<0.0002	mg/L	0.0002	1	06/15/2023 14:30	06/16/2023 09:52	MDE	

Method: EPA 6010D

Parameter	Results	Units	RDL	DF	Prepared	Analyzed	By	Qual
Boron	0.32	mg/L	0.1	1	06/08/2023 17:48	06/12/2023 13:06	MDE	
Calcium	22.2	mg/L	1	1	06/08/2023 17:48	06/12/2023 14:17	SLZ	
Lithium	<0.02	mg/L	0.02	1	06/08/2023 17:48	06/22/2023 10:30	SLZ	

Method: EPA 6020B

Parameter	Results	Units	RDL	DF	Prepared	Analyzed	By	Qual
Antimony	<0.001	mg/L	0.001	5	06/08/2023 17:48	06/15/2023 17:39	MDE	
Arsenic	<0.002	mg/L	0.002	5	06/08/2023 17:48	06/15/2023 17:39	MDE	
Barium	0.0713	mg/L	0.002	5	06/08/2023 17:48	06/15/2023 17:39	MDE	
Beryllium	<0.0005	mg/L	0.0005	5	06/08/2023 17:48	06/15/2023 17:39	MDE	
Cadmium	<0.0005	mg/L	0.0005	5	06/08/2023 17:48	06/15/2023 17:39	MDE	
Chromium	<0.002	mg/L	0.002	5	06/08/2023 17:48	06/15/2023 17:39	MDE	
Cobalt	<0.002	mg/L	0.002	5	06/08/2023 17:48	06/15/2023 17:39	MDE	
Lead	<0.0005	mg/L	0.0005	5	06/08/2023 17:48	06/15/2023 17:39	MDE	
Molybdenum	0.0490	mg/L	0.002	5	06/08/2023 17:48	06/15/2023 17:39	MDE	
Selenium	<0.005	mg/L	0.005	5	06/08/2023 17:48	06/15/2023 17:39	MDE	
Thallium	<0.0005	mg/L	0.0005	5	06/08/2023 17:48	06/15/2023 17:39	MDE	

MVTL guarantees the accuracy of the analysis done on the sample submitted for testing. It is not possible for MVTL to guarantee that a test result obtained on a particular sample will be the same on any other sample unless all conditions affecting the sample are the same, including sampling by MVTL. As a mutual protection to clients, the public and ourselves, all reports are submitted as the confidential property of clients, and authorization for publication of statements, conclusions or extracts from or regarding our reports is reserved pending our written approval.

Report Date: Monday, June 26, 2023 1:20:32 PM



MINNESOTA VALLEY TESTING LABORATORIES, INC.

1126 North Front St. ~ New Ulm, MN 56073 ~ 800-782-3557 ~ Fax 507-359-2890
2616 East Broadway Ave. ~ Bismarck, ND 58501 ~ 800-279-6885 ~ Fax 701-258-9724
1201 Lincoln Hwy. ~ Nevada, IA 50201 ~ 800-362-0855 ~ Fax 515-382-3885
www.MVTL.com



Account #: 2040

Client: Basin Electric Power Cooperative

Analytical Results

Lab ID: 17868004 **Date Collected:** 06/07/2023 10:30 **Matrix:** Groundwater
Sample ID: MW-2016-13 **Date Received:** 06/08/2023 15:38 **Collector:** Client

Temp @ Receipt (C): 3.2

Method: SM4500-CI-E 2011

Parameter	Results	Units	RDL	DF	Prepared	Analyzed	By	Qual
Chloride	60.4	mg/L	2.0	1	06/09/2023 15:35	06/09/2023 15:35	AMC	

Method: SM4500-F-C-2011

Parameter	Results	Units	RDL	DF	Prepared	Analyzed	By	Qual
Fluoride	0.52	mg/L	0.1	1	06/12/2023 13:16	06/12/2023 13:16	RAA	

Method: USGS I-1750-85

Parameter	Results	Units	RDL	DF	Prepared	Analyzed	By	Qual
Total Dissolved Solids	1540	mg/L	10	1	06/09/2023 09:41	06/09/2023 09:41	RAA	

MVTL guarantees the accuracy of the analysis done on the sample submitted for testing. It is not possible for MVTL to guarantee that a test result obtained on a particular sample will be the same on any other sample unless all conditions affecting the sample are the same, including sampling by MVTL. As a mutual protection to clients, the public and ourselves, all reports are submitted as the confidential property of clients, and authorization for publication of statements, conclusions or extracts from or regarding our reports is reserved pending our written approval.

Report Date: Monday, June 26, 2023 1:20:32 PM

**MINNESOTA VALLEY TESTING LABORATORIES, INC.**

1126 North Front St. ~ New Ulm, MN 56073 ~ 800-782-3557 ~ Fax 507-359-2890
 2616 East Broadway Ave. ~ Bismarck, ND 58501 ~ 800-279-6885 ~ Fax 701-258-9724
 1201 Lincoln Hwy. ~ Nevada, IA 50201 ~ 800-362-0855 ~ Fax 515-382-3885
 www.MVTL.com

**Account #:** 2040**Client:** Basin Electric Power Cooperative**Analytical Results**

Lab ID: 17868005 **Date Collected:** 06/07/2023 08:45 **Matrix:** Groundwater
Sample ID: MW-2017-8D **Date Received:** 06/08/2023 15:38 **Collector:** Client

Temp @ Receipt (C): 3.2**Method: ASTM D516-16**

Parameter	Results	Units	RDL	DF	Prepared	Analyzed	By	Qual
Sulfate	489	mg/L	25	5	06/13/2023 15:14	06/13/2023 15:14	AMC	

Method: EPA 245.1

Parameter	Results	Units	RDL	DF	Prepared	Analyzed	By	Qual
Mercury	<0.0002	mg/L	0.0002	1	06/15/2023 14:30	06/16/2023 09:52	MDE	

Method: EPA 6010D

Parameter	Results	Units	RDL	DF	Prepared	Analyzed	By	Qual
Boron	0.65	mg/L	0.1	1	06/09/2023 16:36	06/12/2023 16:03	MDE	
Calcium	8.55	mg/L	1	1	06/09/2023 16:36	06/15/2023 10:24	SLZ	
Lithium	0.0612	mg/L	0.02	1	06/09/2023 16:36	06/22/2023 10:32	SLZ	

Method: EPA 6020B

Parameter	Results	Units	RDL	DF	Prepared	Analyzed	By	Qual
Antimony	<0.001	mg/L	0.001	5	06/09/2023 16:36	06/16/2023 11:55	MDE	
Arsenic	<0.002	mg/L	0.002	5	06/09/2023 16:36	06/16/2023 11:55	MDE	
Barium	0.0459	mg/L	0.002	5	06/09/2023 16:36	06/16/2023 11:55	MDE	
Beryllium	<0.0005	mg/L	0.0005	5	06/09/2023 16:36	06/20/2023 10:10	MDE	
Cadmium	<0.0005	mg/L	0.0005	5	06/09/2023 16:36	06/16/2023 11:55	MDE	
Chromium	<0.002	mg/L	0.002	5	06/09/2023 16:36	06/16/2023 11:55	MDE	
Cobalt	<0.002	mg/L	0.002	5	06/09/2023 16:36	06/16/2023 11:55	MDE	
Lead	<0.0005	mg/L	0.0005	5	06/09/2023 16:36	06/16/2023 11:55	MDE	
Molybdenum	<0.002	mg/L	0.002	5	06/09/2023 16:36	06/16/2023 11:55	MDE	
Selenium	<0.005	mg/L	0.005	5	06/09/2023 16:36	06/16/2023 11:55	MDE	
Thallium	<0.0005	mg/L	0.0005	5	06/09/2023 16:36	06/16/2023 11:55	MDE	

MVTL guarantees the accuracy of the analysis done on the sample submitted for testing. It is not possible for MVTL to guarantee that a test result obtained on a particular sample will be the same on any other sample unless all conditions affecting the sample are the same, including sampling by MVTL. As a mutual protection to clients, the public and ourselves, all reports are submitted as the confidential property of clients, and authorization for publication of statements, conclusions or extracts from or regarding our reports is reserved pending our written approval.

Report Date: Monday, June 26, 2023 1:20:32 PM



MINNESOTA VALLEY TESTING LABORATORIES, INC.

1126 North Front St. ~ New Ulm, MN 56073 ~ 800-782-3557 ~ Fax 507-359-2890
2616 East Broadway Ave. ~ Bismarck, ND 58501 ~ 800-279-6885 ~ Fax 701-258-9724
1201 Lincoln Hwy. ~ Nevada, IA 50201 ~ 800-362-0855 ~ Fax 515-382-3885
www.MVTL.com



Account #: 2040

Client: Basin Electric Power Cooperative

Analytical Results

Lab ID: 17868005 **Date Collected:** 06/07/2023 08:45 **Matrix:** Groundwater
Sample ID: MW-2017-8D **Date Received:** 06/08/2023 15:38 **Collector:** Client

Temp @ Receipt (C): 3.2

Method: SM4500-CI-E 2011

Parameter	Results	Units	RDL	DF	Prepared	Analyzed	By	Qual
Chloride	18.7	mg/L	2.0	1	06/09/2023 15:36	06/09/2023 15:36	AMC	

Method: SM4500-F-C-2011

Parameter	Results	Units	RDL	DF	Prepared	Analyzed	By	Qual
Fluoride	0.61	mg/L	0.1	1	06/12/2023 13:22	06/12/2023 13:22	RAA	

Method: USGS I-1750-85

Parameter	Results	Units	RDL	DF	Prepared	Analyzed	By	Qual
Total Dissolved Solids	1930	mg/L	10	1	06/09/2023 09:41	06/09/2023 09:41	RAA	

MVTL guarantees the accuracy of the analysis done on the sample submitted for testing. It is not possible for MVTL to guarantee that a test result obtained on a particular sample will be the same on any other sample unless all conditions affecting the sample are the same, including sampling by MVTL. As a mutual protection to clients, the public and ourselves, all reports are submitted as the confidential property of clients, and authorization for publication of statements, conclusions or extracts from or regarding our reports is reserved pending our written approval.

Report Date: Monday, June 26, 2023 1:20:32 PM

**MINNESOTA VALLEY TESTING LABORATORIES, INC.**

1126 North Front St. ~ New Ulm, MN 56073 ~ 800-782-3557 ~ Fax 507-359-2890
 2616 East Broadway Ave. ~ Bismarck, ND 58501 ~ 800-279-6885 ~ Fax 701-258-9724
 1201 Lincoln Hwy. ~ Nevada, IA 50201 ~ 800-362-0855 ~ Fax 515-382-3885
 www.MVTL.com

**Account #:** 2040**Client:** Basin Electric Power Cooperative**Analytical Results**

Lab ID: 17868006 **Date Collected:** 06/06/2023 14:00 **Matrix:** Groundwater
Sample ID: Dup MW-2017-10 **Date Received:** 06/08/2023 15:38 **Collector:** Client
Temp @ Receipt (C): 3.2

Method: ASTM D516-16

Parameter	Results	Units	RDL	DF	Prepared	Analyzed	By	Qual
Sulfate	353	mg/L	25	5	06/13/2023 15:26	06/13/2023 15:26	AMC	

Method: EPA 245.1

Parameter	Results	Units	RDL	DF	Prepared	Analyzed	By	Qual
Mercury	<0.0002	mg/L	0.0002	1	06/15/2023 14:30	06/16/2023 09:52	MDE	

Method: EPA 6010D

Parameter	Results	Units	RDL	DF	Prepared	Analyzed	By	Qual
Boron	0.97	mg/L	0.1	1	06/09/2023 16:36	06/12/2023 16:04	MDE	
Calcium	88.7	mg/L	1	1	06/09/2023 16:36	06/15/2023 10:27	SLZ	
Lithium	<0.02	mg/L	0.02	1	06/09/2023 16:36	06/22/2023 10:33	SLZ	

Method: EPA 6020B

Parameter	Results	Units	RDL	DF	Prepared	Analyzed	By	Qual
Antimony	<0.001	mg/L	0.001	5	06/09/2023 16:36	06/16/2023 11:59	MDE	
Arsenic	0.0031	mg/L	0.002	5	06/09/2023 16:36	06/16/2023 11:59	MDE	
Barium	0.0795	mg/L	0.002	5	06/09/2023 16:36	06/16/2023 11:59	MDE	
Beryllium	<0.0005	mg/L	0.0005	5	06/09/2023 16:36	06/20/2023 10:12	MDE	
Cadmium	<0.0005	mg/L	0.0005	5	06/09/2023 16:36	06/16/2023 11:59	MDE	
Chromium	<0.002	mg/L	0.002	5	06/09/2023 16:36	06/16/2023 11:59	MDE	
Cobalt	<0.002	mg/L	0.002	5	06/09/2023 16:36	06/16/2023 11:59	MDE	
Lead	<0.0005	mg/L	0.0005	5	06/09/2023 16:36	06/16/2023 11:59	MDE	
Molybdenum	0.0083	mg/L	0.002	5	06/09/2023 16:36	06/16/2023 11:59	MDE	
Selenium	<0.005	mg/L	0.005	5	06/09/2023 16:36	06/16/2023 11:59	MDE	
Thallium	<0.0005	mg/L	0.0005	5	06/09/2023 16:36	06/16/2023 11:59	MDE	

MVTL guarantees the accuracy of the analysis done on the sample submitted for testing. It is not possible for MVTL to guarantee that a test result obtained on a particular sample will be the same on any other sample unless all conditions affecting the sample are the same, including sampling by MVTL. As a mutual protection to clients, the public and ourselves, all reports are submitted as the confidential property of clients, and authorization for publication of statements, conclusions or extracts from or regarding our reports is reserved pending our written approval.

Report Date: Monday, June 26, 2023 1:20:32 PM



MINNESOTA VALLEY TESTING LABORATORIES, INC.

1126 North Front St. ~ New Ulm, MN 56073 ~ 800-782-3557 ~ Fax 507-359-2890
2616 East Broadway Ave. ~ Bismarck, ND 58501 ~ 800-279-6885 ~ Fax 701-258-9724
1201 Lincoln Hwy. ~ Nevada, IA 50201 ~ 800-362-0855 ~ Fax 515-382-3885
www.MVT L.com



Account #: 2040

Client: Basin Electric Power Cooperative

Analytical Results

Lab ID: 17868006 **Date Collected:** 06/06/2023 14:00 **Matrix:** Groundwater
Sample ID: Dup MW-2017-10 **Date Received:** 06/08/2023 15:38 **Collector:** Client
Temp @ Receipt (C): 3.2

Method: SM4500-CI-E 2011

Parameter	Results	Units	RDL	DF	Prepared	Analyzed	By	Qual
Chloride	12.3	mg/L	2.0	1	06/09/2023 15:38	06/09/2023 15:38	AMC	

Method: SM4500-F-C-2011

Parameter	Results	Units	RDL	DF	Prepared	Analyzed	By	Qual
Fluoride	0.79	mg/L	0.1	1	06/13/2023 12:09	06/13/2023 12:09	RAA	

Method: USGS I-1750-85

Parameter	Results	Units	RDL	DF	Prepared	Analyzed	By	Qual
Total Dissolved Solids	655	mg/L	10	1	06/09/2023 09:41	06/09/2023 09:41	RAA	

MVT L guarantees the accuracy of the analysis done on the sample submitted for testing. It is not possible for MVT L to guarantee that a test result obtained on a particular sample will be the same on any other sample unless all conditions affecting the sample are the same, including sampling by MVT L. As a mutual protection to clients, the public and ourselves, all reports are submitted as the confidential property of clients, and authorization for publication of statements, conclusions or extracts from or regarding our reports is reserved pending our written approval.

Report Date: Monday, June 26, 2023 1:20:32 PM

**MINNESOTA VALLEY TESTING LABORATORIES, INC.**

1126 North Front St. ~ New Ulm, MN 56073 ~ 800-782-3557 ~ Fax 507-359-2890
 2616 East Broadway Ave. ~ Bismarck, ND 58501 ~ 800-279-6885 ~ Fax 701-258-9724
 1201 Lincoln Hwy. ~ Nevada, IA 50201 ~ 800-362-0855 ~ Fax 515-382-3885
 www.MVTL.com

**Account #:** 2040**Client:** Basin Electric Power Cooperative**Analytical Results**

Lab ID: 17868007 **Date Collected:** 06/07/2023 09:55 **Matrix:** Groundwater
Sample ID: MW-2017-8 **Date Received:** 06/08/2023 15:38 **Collector:** Client

Temp @ Receipt (C): 3.2**Method: ASTM D516-16**

Parameter	Results	Units	RDL	DF	Prepared	Analyzed	By	Qual
Sulfate	1900	mg/L	50	10	06/13/2023 15:27	06/13/2023 15:27	AMC	

Method: EPA 6010D

Parameter	Results	Units	RDL	DF	Prepared	Analyzed	By	Qual
Boron	0.41	mg/L	0.1	1	06/09/2023 16:36	06/12/2023 16:10	MDE	
Calcium	132	mg/L	5	5	06/09/2023 16:36	06/15/2023 10:27	SLZ	

Method: SM4500-CI-E 2011

Parameter	Results	Units	RDL	DF	Prepared	Analyzed	By	Qual
Chloride	27.2	mg/L	2.0	1	06/09/2023 15:39	06/09/2023 15:39	AMC	

Method: SM4500-F-C-2011

Parameter	Results	Units	RDL	DF	Prepared	Analyzed	By	Qual
Fluoride	0.37	mg/L	0.1	1	06/13/2023 12:15	06/13/2023 12:15	RAA	

Method: USGS I-1750-85

Parameter	Results	Units	RDL	DF	Prepared	Analyzed	By	Qual
Total Dissolved Solids	3740	mg/L	10	1	06/09/2023 09:41	06/09/2023 09:41	RAA	

MVTL guarantees the accuracy of the analysis done on the sample submitted for testing. It is not possible for MVTL to guarantee that a test result obtained on a particular sample will be the same on any other sample unless all conditions affecting the sample are the same, including sampling by MVTL. As a mutual protection to clients, the public and ourselves, all reports are submitted as the confidential property of clients, and authorization for publication of statements, conclusions or extracts from or regarding our reports is reserved pending our written approval.

Report Date: Monday, June 26, 2023 1:20:32 PM

**MINNESOTA VALLEY TESTING LABORATORIES, INC.**

1126 North Front St. ~ New Ulm, MN 56073 ~ 800-782-3557 ~ Fax 507-359-2890
 2616 East Broadway Ave. ~ Bismarck, ND 58501 ~ 800-279-6885 ~ Fax 701-258-9724
 1201 Lincoln Hwy. ~ Nevada, IA 50201 ~ 800-362-0855 ~ Fax 515-382-3885
 www.MVTL.com

**Account #:** 2040**Client:** Basin Electric Power Cooperative**Analytical Results**

Lab ID: 17868008 **Date Collected:** 06/07/2023 13:10 **Matrix:** Groundwater
Sample ID: MW-2017-7 **Date Received:** 06/08/2023 15:38 **Collector:** Client

Temp @ Receipt (C): 3.2**Method: ASTM D516-16**

Parameter	Results	Units	RDL	DF	Prepared	Analyzed	By	Qual
Sulfate	344	mg/L	25	5	06/13/2023 15:17	06/13/2023 15:17	AMC	

Method: EPA 6010D

Parameter	Results	Units	RDL	DF	Prepared	Analyzed	By	Qual
Boron	1.87	mg/L	0.1	1	06/09/2023 16:36	06/12/2023 16:12	MDE	
Calcium	64.8	mg/L	1	1	06/09/2023 16:36	06/15/2023 10:28	SLZ	

Method: SM4500-Cl-E 2011

Parameter	Results	Units	RDL	DF	Prepared	Analyzed	By	Qual
Chloride	13.2	mg/L	2.0	1	06/09/2023 15:45	06/09/2023 15:45	AMC	

Method: SM4500-F-C-2011

Parameter	Results	Units	RDL	DF	Prepared	Analyzed	By	Qual
Fluoride	1.51	mg/L	0.1	1	06/13/2023 12:21	06/13/2023 12:21	RAA	

Method: USGS I-1750-85

Parameter	Results	Units	RDL	DF	Prepared	Analyzed	By	Qual
Total Dissolved Solids	695	mg/L	10	1	06/09/2023 09:41	06/09/2023 09:41	RAA	

MVTL guarantees the accuracy of the analysis done on the sample submitted for testing. It is not possible for MVTL to guarantee that a test result obtained on a particular sample will be the same on any other sample unless all conditions affecting the sample are the same, including sampling by MVTL. As a mutual protection to clients, the public and ourselves, all reports are submitted as the confidential property of clients, and authorization for publication of statements, conclusions or extracts from or regarding our reports is reserved pending our written approval.

Report Date: Monday, June 26, 2023 1:20:32 PM

**MINNESOTA VALLEY TESTING LABORATORIES, INC.**

1126 North Front St. ~ New Ulm, MN 56073 ~ 800-782-3557 ~ Fax 507-359-2890
 2616 East Broadway Ave. ~ Bismarck, ND 58501 ~ 800-279-6885 ~ Fax 701-258-9724
 1201 Lincoln Hwy. ~ Nevada, IA 50201 ~ 800-362-0855 ~ Fax 515-382-3885
 www.MVTL.com

**Account #:** 2040**Client:** Basin Electric Power Cooperative**Analytical Results**

Lab ID: 17868009 **Date Collected:** 06/07/2023 14:25 **Matrix:** Groundwater
Sample ID: MW-2017-4 **Date Received:** 06/08/2023 15:38 **Collector:** Client

Temp @ Receipt (C): 3.2**Method: ASTM D516-16**

Parameter	Results	Units	RDL	DF	Prepared	Analyzed	By	Qual
Sulfate	364	mg/L	25	5	06/13/2023 15:37	06/13/2023 15:37	AMC	

Method: EPA 6010D

Parameter	Results	Units	RDL	DF	Prepared	Analyzed	By	Qual
Boron	1.12	mg/L	0.1	1	06/09/2023 16:36	06/12/2023 16:14	MDE	
Calcium	134	mg/L	1	1	06/09/2023 16:36	06/15/2023 10:29	SLZ	

Method: SM4500-Cl-E 2011

Parameter	Results	Units	RDL	DF	Prepared	Analyzed	By	Qual
Chloride	13.2	mg/L	2.0	1	06/09/2023 15:46	06/09/2023 15:46	AMC	

Method: SM4500-F-C-2011

Parameter	Results	Units	RDL	DF	Prepared	Analyzed	By	Qual
Fluoride	0.78	mg/L	0.1	1	06/13/2023 12:29	06/13/2023 12:29	RAA	

Method: USGS I-1750-85

Parameter	Results	Units	RDL	DF	Prepared	Analyzed	By	Qual
Total Dissolved Solids	774	mg/L	10	1	06/09/2023 09:41	06/09/2023 09:41	RAA	

MVTL guarantees the accuracy of the analysis done on the sample submitted for testing. It is not possible for MVTL to guarantee that a test result obtained on a particular sample will be the same on any other sample unless all conditions affecting the sample are the same, including sampling by MVTL. As a mutual protection to clients, the public and ourselves, all reports are submitted as the confidential property of clients, and authorization for publication of statements, conclusions or extracts from or regarding our reports is reserved pending our written approval.

Report Date: Monday, June 26, 2023 1:20:32 PM



MINNESOTA VALLEY TESTING LABORATORIES, INC.

1126 North Front St. ~ New Ulm, MN 56073 ~ 800-782-3557 ~ Fax 507-359-2890
 2616 East Broadway Ave. ~ Bismarck, ND 58501 ~ 800-279-6885 ~ Fax 701-258-9724
 1201 Lincoln Hwy. ~ Nevada, IA 50201 ~ 800-362-0855 ~ Fax 515-382-3885
 www.MVTL.com



Account #: 2040

Client: Basin Electric Power Cooperative

QC Results Summary							WO #: 17868		
Sulfate									
QC Type	Original Sample ID	Blank Result	Spike Amount	Spike % Recovery	Spike Duplicate % Recovery	Lower Control Limit (%)	Upper Control Limit (%)	RPD (%)	RPD Limit (%)
LFB			100	100.0		85	115		
LFB			100	97.3		85	115		
LFB			100	97.4		85	115		
LFB			100	95.5		85	115		
LFB			100	107.0		85	115		
LFB			100	89.8		85	115		
LFB			100	97.9		85	115		
LFB			100	107.0		85	115		
LFB			100	114.0		85	115		
MB		<5							
MB		<5							
MB		<5							
MB		<5							
MB		<5							
MB		<5							
MB		<5							
MB		<5							
MB		<5							
MS/MSD	17714805		100	83.3	82.5	85	115	0.9	20
MS/MSD	17846004		100	84.2	85.0	80	115	0.7	20
MS/MSD	17846014		2000	81.4	82.1	85	115	2.4	20
MS/MSD	17846024		1000	87.9	84.7	85	115	1.8	20
MS/MSD	17846034		100	96.2	96.0	85	115	0.0	20
MS/MSD	17888003		500	109.3	110.5	85	115	0.9	20
MS/MSD	17876004		100	111.8	112.4	85	115	0.7	20
MS/MSD	26044001		1000	81.0	81.7	85	115	0.5	20
Chloride									
QC Type	Original Sample ID	Blank Result	Spike Amount	Spike % Recovery	Spike Duplicate % Recovery	Lower Control Limit (%)	Upper Control Limit (%)	RPD (%)	RPD Limit (%)
LFB			90	95.9		90	110		

MVTL guarantees the accuracy of the analysis done on the sample submitted for testing. It is not possible for MVTL to guarantee that a test result obtained on a particular sample will be the same on any other sample unless all conditions affecting the sample are the same, including sampling by MVTL. As a mutual protection to clients, the public and ourselves, all reports are submitted as the confidential property of clients, and authorization for publication of statements, conclusions or extracts from or regarding our reports is reserved pending our written approval.

Report Date: Monday, June 26, 2023 1:20:32 PM



MINNESOTA VALLEY TESTING LABORATORIES, INC.

1126 North Front St. ~ New Ulm, MN 56073 ~ 800-782-3557 ~ Fax 507-359-2890
 2616 East Broadway Ave. ~ Bismarck, ND 58501 ~ 800-279-6885 ~ Fax 701-258-9724
 1201 Lincoln Hwy. ~ Nevada, IA 50201 ~ 800-362-0855 ~ Fax 515-382-3885
 www.MVTL.com



Account #: 2040

Client: Basin Electric Power Cooperative

Chloride			Units: mg/L						
QC Type	Original Sample ID	Blank Result	Spike Amount	Spike % Recovery	Spike Duplicate % Recovery	Lower Control Limit (%)	Upper Control Limit (%)	RPD (%)	RPD Limit (%)
IFB			30	95.6		90	110		
IFB			30	96.1		90	110		
IFB			30	95.5		90	110		
IFB			30	95.9		90	110		
IFB			30	90.6		90	110		
IFB			30	95.0		90	110		
IFB			30	95.4		90	110		
IFB			30	95.4		90	110		
IFB			30	95.6		90	110		
IFB			30	95.1		90	110		
MB		<2.0							
MB		<2.0							
MB		<2.0							
MB		<2.0							
MB		<2.0							
MB		<2.0							
MB		<2.0							
MB		<2.0							
MB		<2.0							
MB		<2.0							
MS/MSD	17448905		30	137.1	138.4	80	120	0.0	20
MS/MSD	17719004		30	134.8	134.5	80	120	0.0	20
MS/MSD	17846019		30	114.4	114.4	80	120	0.0	20
MS/MSD	17846019		30	117.0	116.5	80	120	0.2	20
MS/MSD	17874001		30	134.0	133.4	80	120	0.0	20
Calcium			Units: mg/L						
QC Type	Original Sample ID	Blank Result	Spike Amount	Spike % Recovery	Spike Duplicate % Recovery	Lower Control Limit (%)	Upper Control Limit (%)	RPD (%)	RPD Limit (%)
IFB-MI			100	108.0		85	115		
IFB-MI			100	108.6		85	115		

MVTL guarantees the accuracy of the analysis done on the sample submitted for testing. It is not possible for MVTL to guarantee that a test result obtained on a particular sample will be the same on any other sample unless all conditions affecting the sample are the same, including sampling by MVTL. As a mutual protection to clients, the public and ourselves, all reports are submitted as the confidential property of clients, and authorization for publication of statements, conclusions or extracts from or regarding our reports is reserved pending our written approval.

Report Date: Monday, June 26, 2023 1:20:32 PM



MINNESOTA VALLEY TESTING LABORATORIES, INC.

1126 North Front St. ~ New Ulm, MN 56073 ~ 800-782-3557 ~ Fax 507-359-2890
 2616 East Broadway Ave. ~ Bismarck, ND 58501 ~ 800-279-6885 ~ Fax 701-258-9724
 1201 Lincoln Hwy. ~ Nevada, IA 50201 ~ 800-362-0855 ~ Fax 515-382-3885
 www.MVTL.com



Account #: 2040

Client: Basin Electric Power Cooperative

Calcium		Units: mg/L							
QC Type	Original Sample ID	Blank Result	Spike Amount	Spike % Recovery	Spike Duplicate % Recovery	Lower Control Limit (%)	Upper Control Limit (%)	RPD (%)	RPD Limit (%)
17B-M1			100	112.0		85	115		
17B-M1			100	105.0		85	115		
MB		<1							
MB		<1							
MB		<1							
MB		<1							
DUP	17714802							6.3	20
DUP	17715801							1.8	20
DUP	17846025							0.8	20
DUP	17852001							1.0	20
DUP	17868002							0.8	20
DUP	17888005							0.0	20
DUP	17876003							2.8	20

Lithium		Units: mg/L							
QC Type	Original Sample ID	Blank Result	Spike Amount	Spike % Recovery	Spike Duplicate % Recovery	Lower Control Limit (%)	Upper Control Limit (%)	RPD (%)	RPD Limit (%)
17B-OE			0.4	109.0		85	115		
17B-OE			0.4	108.0		85	115		
MB		<0.04							
MB		<0.04							
MS/MSD	17888001		0.4	99.0	103.0	70	130	3.0	20
MS/MSD	17868006		0.4	109.0	101.0	70	130	1.2	20

Calcium		Units: mg/L							
QC Type	Original Sample ID	Blank Result	Spike Amount	Spike % Recovery	Spike Duplicate % Recovery	Lower Control Limit (%)	Upper Control Limit (%)	RPD (%)	RPD Limit (%)
PDS/PDSO	17268002		100	103.0	106.0	75	125	2.1	20
PDS/PDSO	17268007		100	103.0	103.0	75	125	0.3	20
PDS/PDSO	17448005		500	97.9	103.0	75	125	3.1	20
PDS/PDSO	17714005		100	98.1	108.0	75	125	5.4	20
PDS/PDSO	17714005		100	107.0	106.0	75	125	0.5	20
PDS/PDSO	17846032		500	105.0	108.0	75	125	1.3	20
PDS/PDSO	17876004		100	108.0	106.0	75	125	1.8	20
PDS/PDSO	17876005		100	97.4	99.7	75	125	1.1	20

MVTL guarantees the accuracy of the analysis done on the sample submitted for testing. It is not possible for MVTL to guarantee that a test result obtained on a particular sample will be the same on any other sample unless all conditions affecting the sample are the same, including sampling by MVTL. As a mutual protection to clients, the public and ourselves, all reports are submitted as the confidential property of clients, and authorization for publication of statements, conclusions or extracts from or regarding our reports is reserved pending our written approval.

Report Date: Monday, June 26, 2023 1:20:32 PM



MINNESOTA VALLEY TESTING LABORATORIES, INC.

1126 North Front St. ~ New Ulm, MN 56073 ~ 800-782-3557 ~ Fax 507-359-2890
2616 East Broadway Ave. ~ Bismarck, ND 58501 ~ 800-279-6885 ~ Fax 701-258-9724
1201 Lincoln Hwy. ~ Nevada, IA 50201 ~ 800-362-0855 ~ Fax 515-382-3885
www.MVTL.com



Account #: 2040

Client: Basin Electric Power Cooperative

Calcium									
QC Type	Original Sample ID	Blank Result	Spike Amount	Spike % Recovery	Spike Duplicate % Recovery	Lower Control Limit (%)	Upper Control Limit (%)	RPD (%)	RPD Limit (%)
FDS/PDSO	18218007		100	108.0	107.0	75	125	0.9	20
FDS/PDSO	18304003		100	99.5	101.0	75	125	0.8	20
FDS/PDSO	18304016		100	102.0	108.0	75	125	1.8	20
FDS/PDSO	18304023		100	96.1	92.7	75	125	1.7	20

Antimony									
QC Type	Original Sample ID	Blank Result	Spike Amount	Spike % Recovery	Spike Duplicate % Recovery	Lower Control Limit (%)	Upper Control Limit (%)	RPD (%)	RPD Limit (%)
LF8-A5			0.1	109.0		85	135		
MB		<0.001							
MS/MSD	17717001		0.4	102.0	89.6	70	130	2.2	20
MS/MSD	17908002		0.4	109.0	107.0	70	130	0.5	20

Arsenic									
QC Type	Original Sample ID	Blank Result	Spike Amount	Spike % Recovery	Spike Duplicate % Recovery	Lower Control Limit (%)	Upper Control Limit (%)	RPD (%)	RPD Limit (%)
LF8-A5			0.1	97.1		85	115		
MB		<0.005							
MS/MSD	17717002		0.4	101.0	99.2	70	130	1.8	20
MS/MSD	17908002		0.4	101.0	103.0	70	130	1.7	20

Barium									
QC Type	Original Sample ID	Blank Result	Spike Amount	Spike % Recovery	Spike Duplicate % Recovery	Lower Control Limit (%)	Upper Control Limit (%)	RPD (%)	RPD Limit (%)
LF8-A5			0.1	101.0		85	115		
MB		<0.002							
MS/MSD	17717002		0.4	98.2	98.8	70	130	1.2	20
MS/MSD	17908002		0.4	95.2	85.0	70	130	0.0	20

Beryllium									
QC Type	Original Sample ID	Blank Result	Spike Amount	Spike % Recovery	Spike Duplicate % Recovery	Lower Control Limit (%)	Upper Control Limit (%)	RPD (%)	RPD Limit (%)
LF8-A5			0.1	94.5		85	115		
MB		<0.0005							
MS/MSD	17717002		0.4	102.0	105.0	70	130	2.7	20
MS/MSD	17908002		0.4	115.0	132.0	70	130	2.6	20

Cadmium									
QC Type	Original Sample ID	Blank Result	Spike Amount	Spike % Recovery	Spike Duplicate % Recovery	Lower Control Limit (%)	Upper Control Limit (%)	RPD (%)	RPD Limit (%)
LF8-A5			0.1	106.0		85	115		
MB		<0.0005							
MS/MSD	17717002		0.4	97.6	98.3	70	130	0.8	20

MVTL guarantees the accuracy of the analysis done on the sample submitted for testing. It is not possible for MVTL to guarantee that a test result obtained on a particular sample will be the same on any other sample unless all conditions affecting the sample are the same, including sampling by MVTL. As a mutual protection to clients, the public and ourselves, all reports are submitted as the confidential property of clients, and authorization for publication of statements, conclusions or extracts from or regarding our reports is reserved pending our written approval.

Report Date: Monday, June 26, 2023 1:20:32 PM



MINNESOTA VALLEY TESTING LABORATORIES, INC.

1126 North Front St. ~ New Ulm, MN 56073 ~ 800-782-3557 ~ Fax 507-359-2890
2616 East Broadway Ave. ~ Bismarck, ND 58501 ~ 800-279-6885 ~ Fax 701-258-9724
1201 Lincoln Hwy. ~ Nevada, IA 50201 ~ 800-362-0855 ~ Fax 515-382-3885
www.MVTL.com



Account #: 2040

Client: Basin Electric Power Cooperative

Cadmium									
Units: mg/L									
QC Type	Original Sample ID	Blank Result	Spike Amount	Spike % Recovery	Spike Duplicate % Recovery	Lower Control Limit (%)	Upper Control Limit (%)	RPD (%)	RPD Limit (%)
MS/MSD	17908002		0.4	96.3	98.4	70	130	0.0	20

Chromium									
Units: mg/L									
QC Type	Original Sample ID	Blank Result	Spike Amount	Spike % Recovery	Spike Duplicate % Recovery	Lower Control Limit (%)	Upper Control Limit (%)	RPD (%)	RPD Limit (%)
LFB-MS			0.1	106.0		85	115		
MB		<0.001							
MS/MSD	17717002		0.4	101.0	101.0	70	130	0.6	20
MS/MSD	17908002		0.4	95.6	95.1	70	130	0.0	20

Cobalt									
Units: mg/L									
QC Type	Original Sample ID	Blank Result	Spike Amount	Spike % Recovery	Spike Duplicate % Recovery	Lower Control Limit (%)	Upper Control Limit (%)	RPD (%)	RPD Limit (%)
LFB-MS			0.1	105.0		85	115		
MB		<0.002							
MS/MSD	17717002		0.4	98.9	98.4	70	130	0.5	20
MS/MSD	17908002		0.4	105.0	106.0	70	130	0.7	20

Lead									
Units: mg/L									
QC Type	Original Sample ID	Blank Result	Spike Amount	Spike % Recovery	Spike Duplicate % Recovery	Lower Control Limit (%)	Upper Control Limit (%)	RPD (%)	RPD Limit (%)
LFB-MS			0.1	101.0		85	115		
MB		<0.0005							
MS/MSD	17717002		0.4	97.9	97.5	70	130	0.5	20
MS/MSD	17908002		0.4	98.3	98.2	70	130	0.3	20

Molybdenum									
Units: mg/L									
QC Type	Original Sample ID	Blank Result	Spike Amount	Spike % Recovery	Spike Duplicate % Recovery	Lower Control Limit (%)	Upper Control Limit (%)	RPD (%)	RPD Limit (%)
LFB-MS			0.1	107.0		85	115		
MB		<0.002							
MS/MSD	17717002		0.4	101.0	103.0	70	130	1.0	20
MS/MSD	17908002		0.4	106.0	107.0	70	130	0.6	20

Selenium									
Units: mg/L									
QC Type	Original Sample ID	Blank Result	Spike Amount	Spike % Recovery	Spike Duplicate % Recovery	Lower Control Limit (%)	Upper Control Limit (%)	RPD (%)	RPD Limit (%)
LFB-MS			0.1	96.3		85	115		
MB		<0.01							
MS/MSD	17717002		0.8	107.0	102.0	70	130	4.1	20
MS/MSD	17908002		0.4	100.0	100.0	70	130	0.3	20

MVTL guarantees the accuracy of the analysis done on the sample submitted for testing. It is not possible for MVTL to guarantee that a test result obtained on a particular sample will be the same on any other sample unless all conditions affecting the sample are the same, including sampling by MVTL. As a mutual protection to clients, the public and ourselves, all reports are submitted as the confidential property of clients, and authorization for publication of statements, conclusions or extracts from or regarding our reports is reserved pending our written approval.

Report Date: Monday, June 26, 2023 1:20:32 PM



MINNESOTA VALLEY TESTING LABORATORIES, INC.

1126 North Front St. ~ New Ulm, MN 56073 ~ 800-782-3557 ~ Fax 507-359-2890
2616 East Broadway Ave. ~ Bismarck, ND 58501 ~ 800-279-6885 ~ Fax 701-258-9724
1201 Lincoln Hwy. ~ Nevada, IA 50201 ~ 800-362-0855 ~ Fax 515-382-3885
www.MVTL.com



Account #: 2040

Client: Basin Electric Power Cooperative

Thallium									
QC Type	Original Sample ID	Blank Result	Spike Amount	Spike % Recovery	Spike Duplicate % Recovery	Lower Control Limit (%)	Upper Control Limit (%)	RPD (%)	RPD Limit (%)
IFB/MS			0.1	95.3		88	115		
MB		0.0005							
MS/MSD	17717002		0.4	96.3	95.2	70	130	1.0	20
MS/MSD	17908002		0.4	93.4	93.6	70	130	0.5	20

Antimony									
QC Type	Original Sample ID	Blank Result	Spike Amount	Spike % Recovery	Spike Duplicate % Recovery	Lower Control Limit (%)	Upper Control Limit (%)	RPD (%)	RPD Limit (%)
SPK	17717007		0.1	104.8		75	125		
SPK/SPKD	17717003		0.8	111.0	108.0	75	125	3.1	20
SPK	17908002		0.1	106.0		75	125		

Arsenic									
QC Type	Original Sample ID	Blank Result	Spike Amount	Spike % Recovery	Spike Duplicate % Recovery	Lower Control Limit (%)	Upper Control Limit (%)	RPD (%)	RPD Limit (%)
SPK	17717002		0.1	101.0		75	125		
SPK/SPKD	17717003		0.8	101.0	100.0	75	125	0.9	20
SPK	17908002		0.1	101.0		75	125		

Barium									
QC Type	Original Sample ID	Blank Result	Spike Amount	Spike % Recovery	Spike Duplicate % Recovery	Lower Control Limit (%)	Upper Control Limit (%)	RPD (%)	RPD Limit (%)
SPK	17717002		0.1	97.6		75	125		
SPK/SPKD	17717003		0.8	91.8	92.5	75	125	1.1	20
SPK	17908002		0.1	91.0		75	125		

Beryllium									
QC Type	Original Sample ID	Blank Result	Spike Amount	Spike % Recovery	Spike Duplicate % Recovery	Lower Control Limit (%)	Upper Control Limit (%)	RPD (%)	RPD Limit (%)
SPK	17717002		0.1	98.8		75	125		
SPK/SPKD	17717003		0.8	120.0	112.0	75	125	6.7	20
SPK	17908002		0.1	114.0		75	125		

Cadmium									
QC Type	Original Sample ID	Blank Result	Spike Amount	Spike % Recovery	Spike Duplicate % Recovery	Lower Control Limit (%)	Upper Control Limit (%)	RPD (%)	RPD Limit (%)
SPK	17717002		0.1	97.8		75	125		
SPK/SPKD	17717003		0.8	96.0	102.0	75	125	6.5	20
SPK	17908002		0.1	84.1		75	125		

Chromium									
QC Type	Original Sample ID	Blank Result	Spike Amount	Spike % Recovery	Spike Duplicate % Recovery	Lower Control Limit (%)	Upper Control Limit (%)	RPD (%)	RPD Limit (%)
SPK	17717002		0.1	103.0		75	125		
SPK/SPKD	17717003		0.8	107.0	108.0	75	125	2.2	20

MVTL guarantees the accuracy of the analysis done on the sample submitted for testing. It is not possible for MVTL to guarantee that a test result obtained on a particular sample will be the same on any other sample unless all conditions affecting the sample are the same, including sampling by MVTL. As a mutual protection to clients, the public and ourselves, all reports are submitted as the confidential property of clients, and authorization for publication of statements, conclusions or extracts from or regarding our reports is reserved pending our written approval.

Report Date: Monday, June 26, 2023 1:20:32 PM



MINNESOTA VALLEY TESTING LABORATORIES, INC.

1126 North Front St. ~ New Ulm, MN 56073 ~ 800-782-3557 ~ Fax 507-359-2890
 2616 East Broadway Ave. ~ Bismarck, ND 58501 ~ 800-279-6885 ~ Fax 701-258-9724
 1201 Lincoln Hwy. ~ Nevada, IA 50201 ~ 800-362-0855 ~ Fax 515-382-3885
 www.MVTL.com



Account #: 2040

Client: Basin Electric Power Cooperative

Chromium									
QC Type	Original Sample ID	Blank Result	Spike Amount	Spike % Recovery	Spike Duplicate % Recovery	Lower Control Limit (%)	Upper Control Limit (%)	RPD (%)	RPD Limit (%)
SPK	17908002		0.1	57.1		75	125		

Cobalt									
QC Type	Original Sample ID	Blank Result	Spike Amount	Spike % Recovery	Spike Duplicate % Recovery	Lower Control Limit (%)	Upper Control Limit (%)	RPD (%)	RPD Limit (%)
SPK	17717002		0.1	59.9		75	125		
SPK/SPKD	17717003		0.8	105.0	104.0	75	125	0.6	20
SPK	17908002		0.1	104.0		75	125		

Lead									
QC Type	Original Sample ID	Blank Result	Spike Amount	Spike % Recovery	Spike Duplicate % Recovery	Lower Control Limit (%)	Upper Control Limit (%)	RPD (%)	RPD Limit (%)
SPK	17717002		0.1	96.8		75	125		
SPK/SPKD	17717003		0.8	96.6	101.0	75	125	6.1	20
SPK	17908002		0.1	89.5		75	125		

Molybdenum									
QC Type	Original Sample ID	Blank Result	Spike Amount	Spike % Recovery	Spike Duplicate % Recovery	Lower Control Limit (%)	Upper Control Limit (%)	RPD (%)	RPD Limit (%)
SPK	17717002		0.1	106.0		75	125		
SPK/SPKD	17717003		0.8	101.0	98.6	75	125	2.2	20
SPK	17908002		0.1	103.0		75	125		

Selenium									
QC Type	Original Sample ID	Blank Result	Spike Amount	Spike % Recovery	Spike Duplicate % Recovery	Lower Control Limit (%)	Upper Control Limit (%)	RPD (%)	RPD Limit (%)
SPK	17717002		0.1	97.3		75	125		
SPK/SPKD	17717003		0.8	96.1	101.0	75	125	3.8	20
SPK	17908002		0.1	87.3		75	125		

Thallium									
QC Type	Original Sample ID	Blank Result	Spike Amount	Spike % Recovery	Spike Duplicate % Recovery	Lower Control Limit (%)	Upper Control Limit (%)	RPD (%)	RPD Limit (%)
SPK	17717002		0.1	92.2		75	125		
SPK/SPKD	17717003		0.8	91.4	97.2	75	125	5.7	20
SPK	17908002		0.1	89.1		75	125		

Boron									
QC Type	Original Sample ID	Blank Result	Spike Amount	Spike % Recovery	Spike Duplicate % Recovery	Lower Control Limit (%)	Upper Control Limit (%)	RPD (%)	RPD Limit (%)
LFB-DE			0.4	97.3		85	115		
LFB-DE			0.4	96.1		85	115		
LFB-DE			0.4	98.6		85	115		
LFB-DE			0.4	102.8		85	115		
MR									

MVTL guarantees the accuracy of the analysis done on the sample submitted for testing. It is not possible for MVTL to guarantee that a test result obtained on a particular sample will be the same on any other sample unless all conditions affecting the sample are the same, including sampling by MVTL. As a mutual protection to clients, the public and ourselves, all reports are submitted as the confidential property of clients, and authorization for publication of statements, conclusions or extracts from or regarding our reports is reserved pending our written approval.

Report Date: Monday, June 26, 2023 1:20:32 PM



MINNESOTA VALLEY TESTING LABORATORIES, INC.

1126 North Front St. ~ New Ulm, MN 56073 ~ 800-782-3557 ~ Fax 507-359-2890
2616 East Broadway Ave. ~ Bismarck, ND 58501 ~ 800-279-6885 ~ Fax 701-258-9724
1201 Lincoln Hwy. ~ Nevada, IA 50201 ~ 800-362-0855 ~ Fax 515-382-3885
www.MVTL.com



Account #: 2040

Client: Basin Electric Power Cooperative

Boron		Units: mg/L							
QC Type	Original Sample ID	Blank Result	Spike Amount	Spike % Recovery	Spike Duplicate % Recovery	Lower Control Limit (%)	Upper Control Limit (%)	RPD (%)	RPD Limit (%)
MB		<0.1							
MB		<0.1							
MB		<0.1							
MS/MSD	17846001		0.4	87.8	85.8	75	125	0.5	20
MS/MSD	17846005		0.4	96.3	97.4	75	125	0.5	20
MS/MSD	17846028		0.4	89.7	86.5	75	125	2.0	20
MS/MSD	17861001		0.4	109.0	76.0	75	125	4.8	20
MS/MSD	17868001		0.4	95.0	102.0	76	125	2.2	20
MS/MSD	17868006		0.4	99.6	99.6	75	125	0.0	20

Antimony		Units: mg/L							
QC Type	Original Sample ID	Blank Result	Spike Amount	Spike % Recovery	Spike Duplicate % Recovery	Lower Control Limit (%)	Upper Control Limit (%)	RPD (%)	RPD Limit (%)
UFB-MS			0.1	99.5		80	120		
UFB-MS			0.1	102.0		80	120		
UFB-MS			0.1	104.0		80	120		
MB		<0.001							
MB		<0.001							
MB		<0.001							
MS/MSD	17714001		0.4	99.4	98.5	71	121	1.0	20
MS/MSD	17846028		0.4	104.0	103.0	75	125	0.5	20
MS/MSD	17861001		0.4	107.0	104.0	75	125	2.4	20
MS/MSD	17868001		0.4	102.0	104.0	75	125	2.2	20
MS/MSD	17868006		0.4	106.0	103.0	75	125	2.4	20

Arsenic		Units: mg/L							
QC Type	Original Sample ID	Blank Result	Spike Amount	Spike % Recovery	Spike Duplicate % Recovery	Lower Control Limit (%)	Upper Control Limit (%)	RPD (%)	RPD Limit (%)
UFB-MS			0.1	100.0		80	120		
UFB-MS			0.1	101.0		80	120		
UFB-MS			0.1	97.2		80	120		
MB		<0.001							
MB		<0.002							
MB		<0.002							
MS/MSD	17714001		0.4	100.0	99.6	75	125	0.7	20

MVTL guarantees the accuracy of the analysis done on the sample submitted for testing. It is not possible for MVTL to guarantee that a test result obtained on a particular sample will be the same on any other sample unless all conditions affecting the sample are the same, including sampling by MVTL. As a mutual protection to clients, the public and ourselves, all reports are submitted as the confidential property of clients, and authorization for publication of statements, conclusions or extracts from or regarding our reports is reserved pending our written approval.

Report Date: Monday, June 26, 2023 1:20:32 PM



MINNESOTA VALLEY TESTING LABORATORIES, INC.

1126 North Front St. ~ New Ulm, MN 56073 ~ 800-782-3557 ~ Fax 507-359-2890
 2616 East Broadway Ave. ~ Bismarck, ND 58501 ~ 800-279-6885 ~ Fax 701-258-9724
 1201 Lincoln Hwy. ~ Nevada, IA 50201 ~ 800-362-0855 ~ Fax 515-382-3885
 www.MVTL.com



Account #: 2040

Client: Basin Electric Power Cooperative

Arsenic									
Units: mg/L									
QC Type	Original Sample ID	Blank Result	Spike Amount	Spike % Recovery	Spike Duplicate % Recovery	Lower Control Limit (%)	Upper Control Limit (%)	RPD (%)	RPD Limit (%)
MS/MSD	17846028		0.4	97.0	101.0	75	125	4.2	20
MS/MSD	17861001		0.4	103.0	104.0	75	125	0.5	20
MS/MSD	17868001		0.4	98.8	100.0	75	125	1.3	20
MS/MSD	17868006		0.4	97.9	98.7	75	125	0.8	20

Barium									
Units: mg/L									
QC Type	Original Sample ID	Blank Result	Spike Amount	Spike % Recovery	Spike Duplicate % Recovery	Lower Control Limit (%)	Upper Control Limit (%)	RPD (%)	RPD Limit (%)
LFB-MS			0.1	97.9		80	120		
LFB-MS			0.1	101.0		80	120		
LFB-MS			0.1	99.2		80	120		
MB		<0.002							
MB		<0.002							
MB		<0.002							
MS/MSD	17714001		0.4	97.0	96.2	75	125	0.5	20
MS/MSD	17846028		0.4	97.8	97.3	75	125	0.2	20
MS/MSD	17861001		0.4	101.0	97.2	75	125	1.1	20
MS/MSD	17868001		0.4	97.5	98.4	75	125	0.6	20
MS/MSD	17868006		0.4	95.6	93.1	75	125	2.2	20

Beryllium									
Units: mg/L									
QC Type	Original Sample ID	Blank Result	Spike Amount	Spike % Recovery	Spike Duplicate % Recovery	Lower Control Limit (%)	Upper Control Limit (%)	RPD (%)	RPD Limit (%)
LFB-MS			0.1	97.7		80	120		
LFB-MS			0.1	105.0		80	120		
LFB-MS			0.1	108.0		80	120		
MB		<0.0005							
MB		<0.0005							
MB		<0.0005							
MS/MSD	17714001		0.4	109.0	97.7	75	125	8.0	20
MS/MSD	17846028		0.4	102.0	108.0	75	125	1.5	20
MS/MSD	17861001		0.4	107.0	104.0	75	125	3.1	20
MS/MSD	17868001		0.4	106.0	108.0	75	125	1.0	20
MS/MSD	17868006		0.4	98.0	90.7	75	125	1.8	20

MVTL guarantees the accuracy of the analysis done on the sample submitted for testing. It is not possible for MVTL to guarantee that a test result obtained on a particular sample will be the same on any other sample unless all conditions affecting the sample are the same, including sampling by MVTL. As a mutual protection to clients, the public and ourselves, all reports are submitted as the confidential property of clients, and authorization for publication of statements, conclusions or extracts from or regarding our reports is reserved pending our written approval.

Report Date: Monday, June 26, 2023 1:20:32 PM



MINNESOTA VALLEY TESTING LABORATORIES, INC.

1126 North Front St. ~ New Ulm, MN 56073 ~ 800-782-3557 ~ Fax 507-359-2890
 2616 East Broadway Ave. ~ Bismarck, ND 58501 ~ 800-279-6885 ~ Fax 701-258-9724
 1201 Lincoln Hwy. ~ Nevada, IA 50201 ~ 800-362-0855 ~ Fax 515-382-3885
 www.MVTL.com



Account #: 2040

Client: Basin Electric Power Cooperative

Cadmium			Units: mg/L						
QC Type	Original Sample ID	Blank Result	Spike Amount	Spike % Recovery	Spike Duplicate % Recovery	Lower Control Limit (%)	Upper Control Limit (%)	RPD (%)	RPD Limit (%)
LFB-MS			0.1	104.0		80	120		
LFB-MS			0.1	98.8		80	120		
LFB-MS			0.1	101.6		80	120		
MB		<0.0005							
MB		<0.0005							
MB		<0.0005							
MS/MSD	17714001		0.4	103.0	98.8	75	125	4.0	20
MS/MSD	17846024		0.4	101.0	102.0	75	125	3.5	20
MS/MSD	17861001		0.4	103.0	98.6	75	125	3.3	20
MS/MSD	17889001		0.4	99.2	97.0	75	125	1.8	20
MS/MSD	17869006		0.4	103.0	103.0	75	125	0.2	20

Chromium			Units: mg/L						
QC Type	Original Sample ID	Blank Result	Spike Amount	Spike % Recovery	Spike Duplicate % Recovery	Lower Control Limit (%)	Upper Control Limit (%)	RPD (%)	RPD Limit (%)
LFB-MS			0.1	105.0		80	120		
LFB-MS			0.1	104.0		80	120		
LFB-MS			0.1	102.0		80	120		
MB		<0.002							
MB		<0.002							
MB		<0.002							
MS/MSD	17714001		0.4	103.0	98.3	75	125	3.0	20
MS/MSD	17846025		0.4	103.0	105.0	75	125	2.1	20
MS/MSD	17861001		0.4	106.0	101.0	75	125	5.1	20
MS/MSD	17869001		0.4	101.0	102.0	75	125	0.5	20
MS/MSD	17869006		0.4	103.0	103.0	75	125	0.0	20

Cobalt			Units: mg/L						
QC Type	Original Sample ID	Blank Result	Spike Amount	Spike % Recovery	Spike Duplicate % Recovery	Lower Control Limit (%)	Upper Control Limit (%)	RPD (%)	RPD Limit (%)
LFB-MS			0.1	101.0		80	120		
LFB-MS			0.1	104.0		80	120		
LFB-MS			0.1	105.0		80	120		
MB		<0.002							
MB		<0.002							

MVTL guarantees the accuracy of the analysis done on the sample submitted for testing. It is not possible for MVTL to guarantee that a test result obtained on a particular sample will be the same on any other sample unless all conditions affecting the sample are the same, including sampling by MVTL. As a mutual protection to clients, the public and ourselves, all reports are submitted as the confidential property of clients, and authorization for publication of statements, conclusions or extracts from or regarding our reports is reserved pending our written approval.

Report Date: Monday, June 26, 2023 1:20:32 PM



MINNESOTA VALLEY TESTING LABORATORIES, INC.

1126 North Front St. ~ New Ulm, MN 56073 ~ 800-782-3557 ~ Fax 507-359-2890
2616 East Broadway Ave. ~ Bismarck, ND 58501 ~ 800-279-6885 ~ Fax 701-258-9724
1201 Lincoln Hwy. ~ Nevada, IA 50201 ~ 800-362-0855 ~ Fax 515-382-3885
www.MVTL.com



Account #: 2040

Client: Basin Electric Power Cooperative

Cobalt		Units: mg/L							
QC Type	Original Sample ID	Blank Result	Spike Amount	Spike % Recovery	Spike Duplicate % Recovery	Lower Control Limit (%)	Upper Control Limit (%)	RPD (%)	RPD Limit (%)
MB		<-0.002							
MS/MSD	17714001		0.4	101.0	97.2	75	125	3.3	20
MS/MSD	17846028		0.4	100.0	102.0	75	125	2.2	20
MS/MSD	17861001		0.4	103.0	88.6	75	125	4.7	20
MS/MSD	17868001		0.4	98.7	101.0	75	125	7.0	20
MS/MSD	17868006		0.4	103.0	101.0	75	125	1.7	20

Lead		Units: mg/L							
QC Type	Original Sample ID	Blank Result	Spike Amount	Spike % Recovery	Spike Duplicate % Recovery	Lower Control Limit (%)	Upper Control Limit (%)	RPD (%)	RPD Limit (%)
UB-MS			0.1	95.3		80	120		
IFB-MS			0.1	99.7		80	120		
IFB-MS			0.1	99.8		80	120		
MB		<-0.0005							
MB		<-0.0005							
MB		<-0.0005							
MS/MSD	17714001		0.4	97.1	96.8	75	125	9.3	20
MS/MSD	17846028		0.4	98.2	95.5	75	125	1.8	20
MS/MSD	17861001		0.4	98.8	97.6	75	125	1.1	20
MS/MSD	17868001		0.4	98.7	99.8	75	125	1.0	20
MS/MSD	17868006		0.4	105.0	104.0	75	125	0.7	20

Molybdenum		Units: mg/L							
QC Type	Original Sample ID	Blank Result	Spike Amount	Spike % Recovery	Spike Duplicate % Recovery	Lower Control Limit (%)	Upper Control Limit (%)	RPD (%)	RPD Limit (%)
IFB-MS			0.1	106.0		80	120		
IFB-MS			0.1	109.0		80	120		
IFB-MS			0.1	104.0		80	120		
MB		<0.002							
MB		<0.002							
MB		<0.002							
MS/MSD	17714001		0.4	100.0	97.8	75	125	2.5	20
MS/MSD	17846028		0.4	108.0	108.0	75	125	0.5	20
MS/MSD	17861001		0.4	105.0	104.0	75	125	1.8	20
MS/MSD	17868001		0.4	101.0	102.0	75	125	1.0	20

MVTL guarantees the accuracy of the analysis done on the sample submitted for testing. It is not possible for MVTL to guarantee that a test result obtained on a particular sample will be the same on any other sample unless all conditions affecting the sample are the same, including sampling by MVTL. As a mutual protection to clients, the public and ourselves, all reports are submitted as the confidential property of clients, and authorization for publication of statements, conclusions or extracts from or regarding our reports is reserved pending our written approval.

Report Date: Monday, June 26, 2023 1:20:32 PM



MINNESOTA VALLEY TESTING LABORATORIES, INC.

1126 North Front St. ~ New Ulm, MN 56073 ~ 800-782-3557 ~ Fax 507-359-2890
 2616 East Broadway Ave. ~ Bismarck, ND 58501 ~ 800-279-6885 ~ Fax 701-258-9724
 1201 Lincoln Hwy. ~ Nevada, IA 50201 ~ 800-362-0855 ~ Fax 515-382-3885
 www.MVTL.com



Account #: 2040

Client: Basin Electric Power Cooperative

Molybdenum			Units: mg/L						
QC Type	Original Sample ID	Blank Result	Spike Amount	Spike % Recovery	Spike Duplicate % Recovery	Lower Control Limit (%)	Upper Control Limit (%)	RPD (%)	RPD Limit (%)

MS/MSD	17868006		0.4	99.5	98.4	75	125	1.2	20
--------	----------	--	-----	------	------	----	-----	-----	----

Selenium			Units: mg/L						
QC Type	Original Sample ID	Blank Result	Spike Amount	Spike % Recovery	Spike Duplicate % Recovery	Lower Control Limit (%)	Upper Control Limit (%)	RPD (%)	RPD Limit (%)

LFB-MS			0.1	104.0		80	120		
--------	--	--	-----	-------	--	----	-----	--	--

LFB-MS			0.1	104.0		80	120		
--------	--	--	-----	-------	--	----	-----	--	--

LFB-MS			0.1	97.5		80	120		
--------	--	--	-----	------	--	----	-----	--	--

MB		<-0.005							
----	--	---------	--	--	--	--	--	--	--

MB		<-0.005							
----	--	---------	--	--	--	--	--	--	--

MB		<-0.005							
----	--	---------	--	--	--	--	--	--	--

MS/MSD	17714001		0.4	105.0	108.0	75	125	3.1	20
--------	----------	--	-----	-------	-------	----	-----	-----	----

MS/MSD	17846028		0.4	89.9	92.3	75	125	2.5	20
--------	----------	--	-----	------	------	----	-----	-----	----

MS/MSD	17861001		0.4	108.0	108.0	75	125	2.3	20
--------	----------	--	-----	-------	-------	----	-----	-----	----

MS/MSD	17868001		0.4	106.0	108.0	75	125	2.8	20
--------	----------	--	-----	-------	-------	----	-----	-----	----

MS/MSD	17868006		0.4	108.0	100.0	75	125	6.7	20
--------	----------	--	-----	-------	-------	----	-----	-----	----

Thallium			Units: mg/L						
QC Type	Original Sample ID	Blank Result	Spike Amount	Spike % Recovery	Spike Duplicate % Recovery	Lower Control Limit (%)	Upper Control Limit (%)	RPD (%)	RPD Limit (%)

LFB-MS			0.1	97.6		80	120		
--------	--	--	-----	------	--	----	-----	--	--

LFB-MS			0.1	93.0		80	120		
--------	--	--	-----	------	--	----	-----	--	--

LFB-MS			0.1	97.1		80	120		
--------	--	--	-----	------	--	----	-----	--	--

MB		<-0.0005							
----	--	----------	--	--	--	--	--	--	--

MB		<-0.0005							
----	--	----------	--	--	--	--	--	--	--

MB		<-0.0005							
----	--	----------	--	--	--	--	--	--	--

MS/MSD	17714001		0.4	95.4	94.5	75	125	0.8	20
--------	----------	--	-----	------	------	----	-----	-----	----

MS/MSD	17846028		0.4	96.0	94.6	75	125	1.6	20
--------	----------	--	-----	------	------	----	-----	-----	----

MS/MSD	17861001		0.4	96.0	94.6	75	125	1.6	20
--------	----------	--	-----	------	------	----	-----	-----	----

MS/MSD	17868001		0.4	96.4	97.7	75	125	1.6	20
--------	----------	--	-----	------	------	----	-----	-----	----

MS/MSD	17868006		0.4	100.0	99.3	75	125	0.8	20
--------	----------	--	-----	-------	------	----	-----	-----	----

Mercury			Units: mg/L						
QC Type	Original Sample ID	Blank Result	Spike Amount	Spike % Recovery	Spike Duplicate % Recovery	Lower Control Limit (%)	Upper Control Limit (%)	RPD (%)	RPD Limit (%)

LFB			0.002	103.0		85	115		
-----	--	--	-------	-------	--	----	-----	--	--

LFB		<-0.0002							
-----	--	----------	--	--	--	--	--	--	--

MVTL guarantees the accuracy of the analysis done on the sample submitted for testing. It is not possible for MVTL to guarantee that a test result obtained on a particular sample will be the same on any other sample unless all conditions affecting the sample are the same, including sampling by MVTL. As a mutual protection to clients, the public and ourselves, all reports are submitted as the confidential property of clients, and authorization for publication of statements, conclusions or extracts from or regarding our reports is reserved pending our written approval.

Report Date: Monday, June 26, 2023 1:20:32 PM



MINNESOTA VALLEY TESTING LABORATORIES, INC.

1126 North Front St. ~ New Ulm, MN 56073 ~ 800-782-3557 ~ Fax 507-359-2890
 2616 East Broadway Ave. ~ Bismarck, ND 58501 ~ 800-279-6885 ~ Fax 701-258-9724
 1201 Lincoln Hwy. ~ Nevada, IA 50201 ~ 800-362-0855 ~ Fax 515-382-3885
 www.MVTL.com



Account #: 2040

Client: Basin Electric Power Cooperative

Mercury		Units: mg/L							
QC Type	Original Sample ID	Blank Result	Spike Amount	Spike % Recovery	Spike Duplicate % Recovery	Lower Control Limit (%)	Upper Control Limit (%)	RPD (%)	RPD Limit (%)
MS/MSD	1786806		0.002	96.0	97.0	70	130	0.0	20

Fluoride		Units: mg/L							
QC Type	Original Sample ID	Blank Result	Spike Amount	Spike % Recovery	Spike Duplicate % Recovery	Lower Control Limit (%)	Upper Control Limit (%)	RPD (%)	RPD Limit (%)
CRM-F			3.39	103.0		85.8	111		
CRM-F			3.39	98.8		83.8	111		
UB-F			0.5	100.0		90	110		
UB-F			0.5	100.0		90	110		
UB-F			0.5	104.0		90	110		
UB-F			0.5	100.0		90	110		
UB-F			0.5	100.0		90	110		
UB-F			0.5	102.0		90	110		

MB-F		<0.1							
MB-F		<0.1							
MB-F		<0.1							
MB-F		<0.1							
MB-F		<0.1							
MB-F		<0.1							

MS/MSD-I	17868011		10	94.0	102.0	80	120	1.8	20
MS/MSD-I	17868002		0.5	99.0	98.0	80	120	1.8	20
MS/MSD-I	18057001		2.5	98.0	86.0	80	120	2.0	20

Total Dissolved Solids		Units: mg/L							
QC Type	Original Sample ID	Blank Result	Spike Amount	Spike % Recovery	Spike Duplicate % Recovery	Lower Control Limit (%)	Upper Control Limit (%)	RPD (%)	RPD Limit (%)
CRM			736	103.0		90.35	110.33		
CRM			736	101.0		90.35	110.33		
MB		<10							
MB		<10							
DUP	17448005							0.1	20
DUP	17874001							0.6	20

MVTL guarantees the accuracy of the analysis done on the sample submitted for testing. It is not possible for MVTL to guarantee that a test result obtained on a particular sample will be the same on any other sample unless all conditions affecting the sample are the same, including sampling by MVTL. As a mutual protection to clients, the public and ourselves, all reports are submitted as the confidential property of clients, and authorization for publication of statements, conclusions or extracts from or regarding our reports is reserved pending our written approval.

Report Date: Monday, June 26, 2023 1:20:32 PM



MINNESOTA VALLEY TESTING LABORATORIES, INC.

1126 North Front St. ~ New Ulm, MN 56073 ~ 800-782-3557 ~ Fax 507-359-2890
2616 East Broadway Ave. ~ Bismarck, ND 58501 ~ 800-279-6885 ~ Fax 701-258-9724
1201 Lincoln Hwy. ~ Nevada, IA 50201 ~ 800-362-0855 ~ Fax 515-382-3885
www.MVTL.com



Account #: 2040

Client: Basin Electric Power Cooperative



Minnesota Valley Testing Laboratories, Inc.
2616 East Broadway Avenue
Bismarck, ND 58501
Phone: (701) 258-9720

Basin Electric Power Cooperative Custody Record
WO: 17868



Page 1 of 1

BASIN ELECTRIC POWER COOP.
Leland Olds Station
3901 HIGHWAY 200A
STANTON, ND 58571

Account #: Phone #: 745-7238 557-5488
Contact: Aaron Knutson, Mark Dible Email: a.knutson@bepc.com mdible@bepc.com
Name of Sampler: MDS For e-mail report check box [X]
Quote Number Date Submitted: 6-8-23
Project Name/Number: LOS CCR Wells Purchase Order #: 675266-04

Table with columns: Lab Use Only, Lab Number, Sample ID, Sample Matrix, Date Sampled, Time Sampled, Filtered Y or N, Bottle Type (Untreated, Sterile, 500 ml H2O3, 1000 ml H2SO4, 250 ml H2SO4, 1000 ml NaOH/H2O3, Amber HCl, Amber Unpres., VOC Vials HCl, Amber H2SO4, 40 ml Vials H2SO4, Other), Analysis Required. Includes handwritten entries for samples 001-009 and analysis requirements like B, Ca, Cl, F, SO4.

Comments:
Transferred by: Millennium Express Date: 6-8-23 Time: Sample Condition: Received by: [Signature] Date: 8 Jun 23 Time: 1538 Temp: 5.2°C

Please submit the top two copies with your samples. We will return the completed original with your results.

N1157-9 0118

Form # 80-90003-1

See above for page number

Effective Date: 15 Jan 2018

MVTL guarantees the accuracy of the analysis done on the sample submitted for testing. It is not possible for MVTL to guarantee that a test result obtained on a particular sample will be the same on any other sample unless all conditions affecting the sample are the same, including sampling by MVTL. As a mutual protection to clients, the public and ourselves, all reports are submitted as the confidential property of clients, and authorization for publication of statements, conclusions or extracts from or regarding our reports is reserved pending our written approval.

Report Date: Monday, June 26, 2023 1:20:32 PM



MINNESOTA VALLEY TESTING LABORATORIES, INC.

1126 North Front St. ~ New Ulm, MN 56073 ~ 800-782-3557 ~ Fax 507-359-2890
2616 East Broadway Ave. ~ Bismarck, ND 58501 ~ 800-279-6885 ~ Fax 701-258-9724
1201 Lincoln Hwy. ~ Nevada, IA 50201 ~ 800-362-0855 ~ Fax 515-382-3885
www.MVTl.com



Account #: 2040

Client: Basin Electric Power Cooperative

Workorder Summary

Workorder Comments

All analytes with dilution factors greater than 1 (displayed in DF column) required dilution due to matrix or high concentration of target analyte unless otherwise noted and reporting limits (RDL column) have been adjusted accordingly.

MVTl guarantees the accuracy of the analysis done on the sample submitted for testing. It is not possible for MVTl to guarantee that a test result obtained on a particular sample will be the same on any other sample unless all conditions affecting the sample are the same, including sampling by MVTl. As a mutual protection to clients, the public and ourselves, all reports are submitted as the confidential property of clients, and authorization for publication of statements, conclusions or extracts from or regarding our reports is reserved pending our written approval.

Report Date: Friday, July 21, 2023 12:27:13 PM

Page 2 of 20



MINNESOTA VALLEY TESTING LABORATORIES, INC.

1126 North Front St. ~ New Ulm, MN 56073 ~ 800-782-3557 ~ Fax 507-359-2890
2616 East Broadway Ave. ~ Bismarck, ND 58501 ~ 800-279-6885 ~ Fax 701-258-9724
1201 Lincoln Hwy. ~ Nevada, IA 50201 ~ 800-362-0855 ~ Fax 515-382-3885
www.MVTL.com



Account #: 2040

Client: Basin Electric Power Cooperative

Analytical Results

Lab ID: 17869001 **Date Collected:** 06/06/2023 14:00 **Matrix:** Groundwater
Sample ID: MW-2017-10 **Date Received:** 06/08/2023 15:38 **Collector:** Client

Temp @ Receipt (C): 3.2

Contract Lab

Method: Contracted Result

Parameter	Results	Units	RDL	DF	Prepared	Analyzed	By	Qual
Radium 226	See Attached			1	07/20/2023 15:55	07/20/2023 15:55	SUBv	
Radium 228	See Attached			1	07/20/2023 15:55	07/20/2023 15:55	SUBv	

MVTL guarantees the accuracy of the analysis done on the sample submitted for testing. It is not possible for MVTL to guarantee that a test result obtained on a particular sample will be the same on any other sample unless all conditions affecting the sample are the same, including sampling by MVTL. As a mutual protection to clients, the public and ourselves, all reports are submitted as the confidential property of clients, and authorization for publication of statements, conclusions or extracts from or regarding our reports is reserved pending our written approval.

Report Date: Friday, July 21, 2023 12:27:13 PM



MINNESOTA VALLEY TESTING LABORATORIES, INC.

1126 North Front St. ~ New Ulm, MN 56073 ~ 800-782-3557 ~ Fax 507-359-2890
2616 East Broadway Ave. ~ Bismarck, ND 58501 ~ 800-279-6885 ~ Fax 701-258-9724
1201 Lincoln Hwy. ~ Nevada, IA 50201 ~ 800-362-0855 ~ Fax 515-382-3885
www.MVTL.com



Account #: 2040

Client: Basin Electric Power Cooperative

Analytical Results

Lab ID: 17869005 **Date Collected:** 06/07/2023 08:45 **Matrix:** Groundwater
Sample ID: MW-2017-8D **Date Received:** 06/08/2023 15:38 **Collector:** Client

Temp @ Receipt (C): 3.2

Contract Lab

Method: Contracted Result

Parameter	Results	Units	RDL	DF	Prepared	Analyzed	By	Qual
Radium 226	See Attached			1	07/20/2023 15:55	07/20/2023 15:55	SUBv	
Radium 228	See Attached			1	07/20/2023 15:55	07/20/2023 15:55	SUBv	

MVTL guarantees the accuracy of the analysis done on the sample submitted for testing. It is not possible for MVTL to guarantee that a test result obtained on a particular sample will be the same on any other sample unless all conditions affecting the sample are the same, including sampling by MVTL. As a mutual protection to clients, the public and ourselves, all reports are submitted as the confidential property of clients, and authorization for publication of statements, conclusions or extracts from or regarding our reports is reserved pending our written approval.

Report Date: Friday, July 21, 2023 12:27:13 PM



MINNESOTA VALLEY TESTING LABORATORIES, INC.

1126 North Front St. ~ New Ulm, MN 56073 ~ 800-782-3557 ~ Fax 507-359-2890
2616 East Broadway Ave. ~ Bismarck, ND 58501 ~ 800-279-6885 ~ Fax 701-258-9724
1201 Lincoln Hwy. ~ Nevada, IA 50201 ~ 800-362-0855 ~ Fax 515-382-3885
www.MVTL.com



Account #: 2040

Client: Basin Electric Power Cooperative



Trust our People. Trust our Data.
www.energylab.com

Billings, MT 406.252.6325 • Casper, WY 307.235.0515
Gillette, WY 307.686.7175 • Helena, MT 406.442.0711

ANALYTICAL SUMMARY REPORT

July 19, 2023

Minnesota Valley Testing Laboratories
1126 N Front St
New Ulm, MN 56073-1176

Work Order: C23060624 Quote ID: C15480

Project Name: 17869

Energy Laboratories, Inc. Casper WY received the following 6 samples for Minnesota Valley Testing Laboratories on 8/15/2023 for analysis.

Lab ID	Client Sample ID	Collect Date	Receive Date	Matrix	Test
C23060624-001	17869001; MW-2017-10	06/06/23 14:00	06/15/23	Groundwater	Radium 226, Total Radium 228, Total
C23060624-002	17869002; MW-2017-11	06/06/23 12:45	06/15/23	Groundwater	Same As Above
C23060624-003	17869003; MW-2016-12	06/06/23 10:45	06/15/23	Groundwater	Same As Above
C23060624-004	17869004; MW-2016-13	06/06/23 10:30	06/15/23	Groundwater	Same As Above
C23060624-005	17869005; MW-2017-8D	06/06/23 8:45	06/15/23	Groundwater	Same As Above
C23060624-006	17869006; Dup	06/06/23 14:00	06/15/23	Groundwater	Same As Above

The analyses presented in this report were performed by Energy Laboratories, Inc., 2393 Salt Creek Hwy., Casper, WY 82601, unless otherwise noted. Any exceptions or problems with the analyses are noted in the report package. Any issues encountered during sample receipt are documented in the Work Order Receipt Checklist.

The results as reported relate only to the item(s) submitted for testing. This report shall be used or copied only in its entirety. Energy Laboratories, Inc. is not responsible for the consequences arising from the use of a partial report.

If you have any questions regarding these test results, please contact your Project Manager.

Report Approved By:

MVTL guarantees the accuracy of the analysis done on the sample submitted for testing. It is not possible for MVTL to guarantee that a test result obtained on a particular sample will be the same on any other sample unless all conditions affecting the sample are the same, including sampling by MVTL. As a mutual protection to clients, the public and ourselves, all reports are submitted as the confidential property of clients, and authorization for publication of statements, conclusions or extracts from or regarding our reports is reserved pending our written approval.



MINNESOTA VALLEY TESTING LABORATORIES, INC.

1126 North Front St. ~ New Ulm, MN 56073 ~ 800-782-3557 ~ Fax 507-359-2890
2616 East Broadway Ave. ~ Bismarck, ND 58501 ~ 800-279-6885 ~ Fax 701-258-9724
1201 Lincoln Hwy. ~ Nevada, IA 50201 ~ 800-362-0855 ~ Fax 515-382-3885
www.MVTL.com



Account #: 2040

Client: Basin Electric Power Cooperative



Trust our People. Trust our Data.
www.energylab.com

Billings, MT 406.252.6325 + Casper, WY 307.235.0515
Gillette, WY 307.686.7175 + Helena, MT 406.442.0711

LABORATORY ANALYTICAL REPORT

Prepared by Casper, WY Branch

Client: Minnesota Valley Testing Laboratories
Project: 17869
Lab ID: C23060624-001
Client Sample ID: 17869001; MW-2017-10

Report Date: 07/19/23
Collection Date: 06/06/23 14:00
Date Received: 06/15/23
Matrix: Groundwater

Analyses	Result	Units	Qualifiers	RL	MCL/ QCL	Method	Analysis Date / By
RADIONUCLIDES, TOTAL							
Radium 226	0.1	pCi/L	U		E903.0		07/11/23 13:22 / kdk
Radium 226 precision (±)	0.2	pCi/L			E903.0		07/11/23 13:22 / kdk
Radium 226 MDC	0.3	pCi/L			E903.0		07/11/23 13:22 / kdk
Radium 228	0.6	pCi/L	U		RA-05		07/06/23 15:28 / trs
Radium 228 precision (±)	0.8	pCi/L			RA-05		07/06/23 15:28 / trs
Radium 228 MDC	1.2	pCi/L			RA-05		07/06/23 15:28 / trs

Report Definitions:

RL - Analyte Reporting Limit	MCL - Maximum Contaminant Level
QCL - Quality Control Limit	ND - Not detected at the Reporting Limit (RL)
U - Not detected at Minimum Detectable Concentration (MDC)	

MVTL guarantees the accuracy of the analysis done on the sample submitted for testing. It is not possible for MVTL to guarantee that a test result obtained on a particular sample will be the same on any other sample unless all conditions affecting the sample are the same, including sampling by MVTL. As a mutual protection to clients, the public and ourselves, all reports are submitted as the confidential property of clients, and authorization for publication of statements, conclusions or extracts from or regarding our reports is reserved pending our written approval.

Report Date: Friday, July 21, 2023 12:27:13 PM



MINNESOTA VALLEY TESTING LABORATORIES, INC.

1126 North Front St. ~ New Ulm, MN 56073 ~ 800-782-3557 ~ Fax 507-359-2890
2616 East Broadway Ave. ~ Bismarck, ND 58501 ~ 800-279-6885 ~ Fax 701-258-9724
1201 Lincoln Hwy. ~ Nevada, IA 50201 ~ 800-362-0855 ~ Fax 515-382-3885
www.MVTL.com



Account #: 2040

Client: Basin Electric Power Cooperative



Trust our People. Trust our Data.
www.energylab.com

Billings, MT 406.252.6325 + Casper, WY 307.235.0515
Gillette, WY 307.686.7175 + Helena, MT 406.442.0711

LABORATORY ANALYTICAL REPORT

Prepared by Casper, WY Branch

Client: Minnesota Valley Testing Laboratories
Project: 17869
Lab ID: C23060624-002
Client Sample ID: 17869002; MW-2017-11

Report Date: 07/19/23
Collection Date: 06/06/23 12:45
Date Received: 06/15/23
Matrix: Groundwater

Analyses	Result	Units	Qualifiers	RL	MCL/ QCL	Method	Analysis Date / By
RADIONUCLIDES, TOTAL							
Radium 226	-0.1	pCi/L	U		E903.0		07/11/23 13:22 / kdk
Radium 226 precision (±)	0.2	pCi/L			E903.0		07/11/23 13:22 / kdk
Radium 226 MDC	0.3	pCi/L			E903.0		07/11/23 13:22 / kdk
Radium 228	0.3	pCi/L	U		RA-05		07/06/23 15:28 / trs
Radium 228 precision (±)	0.7	pCi/L			RA-05		07/06/23 15:28 / trs
Radium 228 MDC	1.2	pCi/L			RA-05		07/06/23 15:28 / trs

Report Definitions:

RL - Analyte Reporting Limit	MCL - Maximum Contaminant Level
QCL - Quality Control Limit	ND - Not detected at the Reporting Limit (RL)
U - Not detected at Minimum Detectable Concentration (MDC)	

MVTL guarantees the accuracy of the analysis done on the sample submitted for testing. It is not possible for MVTL to guarantee that a test result obtained on a particular sample will be the same on any other sample unless all conditions affecting the sample are the same, including sampling by MVTL. As a mutual protection to clients, the public and ourselves, all reports are submitted as the confidential property of clients, and authorization for publication of statements, conclusions or extracts from or regarding our reports is reserved pending our written approval.

Report Date: Friday, July 21, 2023 12:27:13 PM



MINNESOTA VALLEY TESTING LABORATORIES, INC.

1126 North Front St. ~ New Ulm, MN 56073 ~ 800-782-3557 ~ Fax 507-359-2890
2616 East Broadway Ave. ~ Bismarck, ND 58501 ~ 800-279-6885 ~ Fax 701-258-9724
1201 Lincoln Hwy. ~ Nevada, IA 50201 ~ 800-362-0855 ~ Fax 515-382-3885
www.MVTL.com



Account #: 2040

Client: Basin Electric Power Cooperative



Trust our People. Trust our Data.
www.energylab.com

Billings, MT 406.252.6325 + Casper, WY 307.235.0515
Gillette, WY 307.686.7175 + Helena, MT 406.442.0711

LABORATORY ANALYTICAL REPORT

Prepared by Casper, WY Branch

Client: Minnesota Valley Testing Laboratories
Project: 17869
Lab ID: C23060624-003
Client Sample ID: 17869003; MW-2016-12

Report Date: 07/19/23
Collection Date: 06/06/23 10:45
Date Received: 06/15/23
Matrix: Groundwater

Analyses	Result	Units	Qualifiers	RL	MCL/ QCL	Method	Analysis Date / By
RADIONUCLIDES, TOTAL							
Radium 226	0.07	pCi/L	U		E903.0		07/11/23 13:22 / kdk
Radium 226 precision (±)	0.2	pCi/L			E903.0		07/11/23 13:22 / kdk
Radium 226 MDC	0.3	pCi/L			E903.0		07/11/23 13:22 / kdk
Radium 228	-0.6	pCi/L	U		RA-05		07/06/23 15:28 / trs
Radium 228 precision (±)	0.7	pCi/L			RA-05		07/06/23 15:28 / trs
Radium 228 MDC	1.2	pCi/L			RA-05		07/06/23 15:28 / trs

Report Definitions:

RL - Analyte Reporting Limit	MCL - Maximum Contaminant Level
QCL - Quality Control Limit	ND - Not detected at the Reporting Limit (RL)
U - Not detected at Minimum Detectable Concentration (MDC)	

MVTL guarantees the accuracy of the analysis done on the sample submitted for testing. It is not possible for MVTL to guarantee that a test result obtained on a particular sample will be the same on any other sample unless all conditions affecting the sample are the same, including sampling by MVTL. As a mutual protection to clients, the public and ourselves, all reports are submitted as the confidential property of clients, and authorization for publication of statements, conclusions or extracts from or regarding our reports is reserved pending our written approval.

Report Date: Friday, July 21, 2023 12:27:13 PM



MINNESOTA VALLEY TESTING LABORATORIES, INC.

1126 North Front St. ~ New Ulm, MN 56073 ~ 800-782-3557 ~ Fax 507-359-2890
2616 East Broadway Ave. ~ Bismarck, ND 58501 ~ 800-279-6885 ~ Fax 701-258-9724
1201 Lincoln Hwy. ~ Nevada, IA 50201 ~ 800-362-0855 ~ Fax 515-382-3885
www.MVTL.com



Account #: 2040

Client: Basin Electric Power Cooperative



Trust our People. Trust our Data.
www.energylab.com

Billings, MT 406.252.6325 + Casper, WY 307.235.0515
Gillette, WY 307.686.7175 + Helena, MT 406.442.0711

LABORATORY ANALYTICAL REPORT

Prepared by Casper, WY Branch

Client: Minnesota Valley Testing Laboratories
Project: 17869
Lab ID: C23060624-004
Client Sample ID: 17869004; MW-2016-13

Report Date: 07/19/23
Collection Date: 06/06/23 10:30
Date Received: 06/15/23
Matrix: Groundwater

Analyses	Result	Units	Qualifiers	RL	MCL/ QCL	Method	Analysis Date / By
RADIONUCLIDES, TOTAL							
Radium 226	0.03	pCi/L	U		E903.0		07/11/23 13:22 / kdk
Radium 226 precision (±)	0.1	pCi/L			E903.0		07/11/23 13:22 / kdk
Radium 226 MDC	0.2	pCi/L			E903.0		07/11/23 13:22 / kdk
Radium 228	0.04	pCi/L	U		RA-05		07/06/23 15:28 / trs
Radium 228 precision (±)	0.7	pCi/L			RA-05		07/06/23 15:28 / trs
Radium 228 MDC	1.1	pCi/L			RA-05		07/06/23 15:28 / trs

Report Definitions:

RL - Analyte Reporting Limit	MCL - Maximum Contaminant Level
QCL - Quality Control Limit	ND - Not detected at the Reporting Limit (RL)
U - Not detected at Minimum Detectable Concentration (MDC)	

MVTL guarantees the accuracy of the analysis done on the sample submitted for testing. It is not possible for MVTL to guarantee that a test result obtained on a particular sample will be the same on any other sample unless all conditions affecting the sample are the same, including sampling by MVTL. As a mutual protection to clients, the public and ourselves, all reports are submitted as the confidential property of clients, and authorization for publication of statements, conclusions or extracts from or regarding our reports is reserved pending our written approval.

Report Date: Friday, July 21, 2023 12:27:13 PM



MINNESOTA VALLEY TESTING LABORATORIES, INC.

1126 North Front St. ~ New Ulm, MN 56073 ~ 800-782-3557 ~ Fax 507-359-2890
2616 East Broadway Ave. ~ Bismarck, ND 58501 ~ 800-279-6885 ~ Fax 701-258-9724
1201 Lincoln Hwy. ~ Nevada, IA 50201 ~ 800-362-0855 ~ Fax 515-382-3885
www.MVTL.com



Account #: 2040

Client: Basin Electric Power Cooperative



Trust our People. Trust our Data.
www.energylab.com

Billings, MT 406.252.6325 + Casper, WY 307.235.0515
Gillette, WY 307.686.7175 + Helena, MT 406.442.0711

LABORATORY ANALYTICAL REPORT

Prepared by Casper, WY Branch

Client: Minnesota Valley Testing Laboratories
Project: 17869
Lab ID: C23060624-005
Client Sample ID: 17869005; MW-2017-8D

Report Date: 07/19/23
Collection Date: 06/06/23 08:45
Date Received: 06/15/23
Matrix: Groundwater

Analyses	Result	Units	Qualifiers	RL	MCL/ QCL	Method	Analysis Date / By
RADIONUCLIDES, TOTAL							
Radium 226	0.2	pCi/L	U			E903.0	07/11/23 15:01 / kdk
Radium 226 precision (±)	0.1	pCi/L				E903.0	07/11/23 15:01 / kdk
Radium 226 MDC	0.2	pCi/L				E903.0	07/11/23 15:01 / kdk
Radium 228	0.3	pCi/L	U			RA-05	07/06/23 15:28 / trs
Radium 228 precision (±)	0.7	pCi/L				RA-05	07/06/23 15:28 / trs
Radium 228 MDC	1.1	pCi/L				RA-05	07/06/23 15:28 / trs

Report Definitions: RL - Analyte Reporting Limit MCL - Maximum Contaminant Level
 QCL - Quality Control Limit ND - Not detected at the Reporting Limit (RL)
 U - Not detected at Minimum Detectable Concentration (MDC)

MVTL guarantees the accuracy of the analysis done on the sample submitted for testing. It is not possible for MVTL to guarantee that a test result obtained on a particular sample will be the same on any other sample unless all conditions affecting the sample are the same, including sampling by MVTL. As a mutual protection to clients, the public and ourselves, all reports are submitted as the confidential property of clients, and authorization for publication of statements, conclusions or extracts from or regarding our reports is reserved pending our written approval.

Report Date: Friday, July 21, 2023 12:27:13 PM



MINNESOTA VALLEY TESTING LABORATORIES, INC.

1126 North Front St. ~ New Ulm, MN 56073 ~ 800-782-3557 ~ Fax 507-359-2890
2616 East Broadway Ave. ~ Bismarck, ND 58501 ~ 800-279-6885 ~ Fax 701-258-9724
1201 Lincoln Hwy. ~ Nevada, IA 50201 ~ 800-362-0855 ~ Fax 515-382-3885
www.MVTL.com



Account #: 2040

Client: Basin Electric Power Cooperative



Trust our People. Trust our Data.
www.energylab.com

Billings, MT 406.252.6325 + Casper, WY 307.235.0515
Gillette, WY 307.686.7175 + Helena, MT 406.442.0711

LABORATORY ANALYTICAL REPORT

Prepared by Casper, WY Branch

Client: Minnesota Valley Testing Laboratories
Project: 17869
Lab ID: C23060624-006
Client Sample ID: 17869006; Dup

Report Date: 07/19/23
Collection Date: 06/06/23 14:00
Date Received: 06/15/23
Matrix: Groundwater

Analyses	Result	Units	Qualifiers	RL	MCL/ QCL	Method	Analysis Date / By
RADIONUCLIDES, TOTAL							
Radium 226	0.2	pCi/L	U			E903.0	07/11/23 15:01 / kdk
Radium 226 precision (±)	0.2	pCi/L				E903.0	07/11/23 15:01 / kdk
Radium 226 MDC	0.2	pCi/L				E903.0	07/11/23 15:01 / kdk
Radium 228	0.9	pCi/L	U			RA-05	07/14/23 17:17 / trs
Radium 228 precision (±)	0.8	pCi/L				RA-05	07/14/23 17:17 / trs
Radium 228 MDC	1.4	pCi/L				RA-05	07/14/23 17:17 / trs

Report Definitions:

RL - Analyte Reporting Limit	MCL - Maximum Contaminant Level
QCL - Quality Control Limit	ND - Not detected at the Reporting Limit (RL)
U - Not detected at Minimum Detectable Concentration (MDC)	

MVTL guarantees the accuracy of the analysis done on the sample submitted for testing. It is not possible for MVTL to guarantee that a test result obtained on a particular sample will be the same on any other sample unless all conditions affecting the sample are the same, including sampling by MVTL. As a mutual protection to clients, the public and ourselves, all reports are submitted as the confidential property of clients, and authorization for publication of statements, conclusions or extracts from or regarding our reports is reserved pending our written approval.

Report Date: Friday, July 21, 2023 12:27:13 PM



MINNESOTA VALLEY TESTING LABORATORIES, INC.

1126 North Front St. ~ New Ulm, MN 56073 ~ 800-782-3557 ~ Fax 507-359-2890
2616 East Broadway Ave. ~ Bismarck, ND 58501 ~ 800-279-6885 ~ Fax 701-258-9724
1201 Lincoln Hwy. ~ Nevada, IA 50201 ~ 800-362-0855 ~ Fax 515-382-3885
www.MVTL.com



Account #: 2040

Client: Basin Electric Power Cooperative



Trust our People. Trust our Data.
www.mvtl.com

Billings, MT 406.252.6325 • Casper, WY 307.235.0515
Gillette, WY 307.686.7175 • Helena, MT 406.442.0711

QA/QC Summary Report

Prepared by Casper, WY Branch

Client: Minnesota Valley Testing Laboratories

Work Order: C23060624

Report Date: 07/18/23

Analyte	Count	Result	Units	RL	%REC	Low Limit	High Limit	RPD	RPDLimit	Qual
Method: E903.0										
Batch: RA226-10942										
Lab ID: LCS-RA226-10942	3	Laboratory Control Sample								
		Run: G542M-2_230621A								07/11/23 11:43
Radium 226		9.9	pCi/L	99		70	130			
Radium 226 precision (±)		1.9	pCi/L							
Radium 226 MDC		0.24	pCi/L							
Lab ID: MB-RA226-10942	3	Method Blank								
		Run: G542M-2_230621A								07/11/23 11:43
Radium 226		-0.1	pCi/L							U
Radium 226 precision (±)		0.1	pCi/L							
Radium 226 MDC		0.2	pCi/L							
Lab ID: C23060533-004EDUP	3	Sample Duplicate								
		Run: G542M-2_230621A								07/11/23 11:43
Radium 226		1.7	pCi/L					7.9	30	
Radium 226 precision (±)		0.40	pCi/L							
Radium 226 MDC		0.25	pCi/L							
- The RER result is 0.4.										

Qualifiers:

RL - Analyte Reporting Limit

ND - Not detected at the Reporting Limit (RL)

U - Not detected at Minimum Detectable Concentration (MDC)

MVTL guarantees the accuracy of the analysis done on the sample submitted for testing. It is not possible for MVTL to guarantee that a test result obtained on a particular sample will be the same on any other sample unless all conditions affecting the sample are the same, including sampling by MVTL. As a mutual protection to clients, the public and ourselves, all reports are submitted as the confidential property of clients, and authorization for publication of statements, conclusions or extracts from or regarding our reports is reserved pending our written approval.

Report Date: Friday, July 21, 2023 12:27:13 PM



MINNESOTA VALLEY TESTING LABORATORIES, INC.

1126 North Front St. ~ New Ulm, MN 56073 ~ 800-782-3557 ~ Fax 507-359-2890
2616 East Broadway Ave. ~ Bismarck, ND 58501 ~ 800-279-6885 ~ Fax 701-258-9724
1201 Lincoln Hwy. ~ Nevada, IA 50201 ~ 800-362-0855 ~ Fax 515-382-3885
www.MVTL.com



Account #: 2040

Client: Basin Electric Power Cooperative



Trust our People. Trust our Data.
www.mvtl.com

Billings, MT 406.252.6325 • Casper, WY 307.235.0515
Gillette, WY 307.686.7175 • Helena, MT 406.442.0711

QA/QC Summary Report

Prepared by Casper, WY Branch

Client: Minnesota Valley Testing Laboratories

Work Order: C23060624

Report Date: 07/18/23

Analyte	Count	Result	Units	RL	%REC	Low Limit	High Limit	RPD	RPDLimit	Qual
Method: RA-05 Batch: RA228-7147										
Lab ID: LCS-228-RA226-10962	3	Laboratory Control Sample								
Radium 228		7.4	pCi/L	108		70	130			07/14/23 16:47
Radium 228 precision (±)		1.6	pCi/L							
Radium 228 MDC		1.2	pCi/L							
Lab ID: MB-RA226-10962	3	Method Blank								
Radium 228		-0.7	pCi/L							07/14/23 16:47
Radium 228 precision (±)		0.9	pCi/L							U
Radium 228 MDC		2	pCi/L							
Lab ID: C23060522-011DDUP	3	Sample Duplicate								
Radium 228		1.0	pCi/L					180	30	UR
Radium 228 precision (±)		1.3	pCi/L							
Radium 228 MDC		2.2	pCi/L							
- Duplicate RPD is outside of the acceptance range for this analysis. However, the RER is less than or equal to the limit of 3, the RER result is 0.57.										
Lab ID: C23060938-002ADUP	3	Sample Duplicate								
Radium 228		0.089	pCi/L					1700	30	UR
Radium 228 precision (±)		0.70	pCi/L							
Radium 228 MDC		1.2	pCi/L							
- Duplicate RPD is outside of the acceptance range for this analysis. However, the RER is less than or equal to the limit of 3, the RER result is 0.20.										
Method: RA-05 Batch: RA228-7129										
Lab ID: LCS-228-RA226-10942	3	Laboratory Control Sample								
Radium 228		7.3	pCi/L	106		70	130			07/06/23 13:52
Radium 228 precision (±)		1.7	pCi/L							
Radium 228 MDC		0.97	pCi/L							
Lab ID: MB-RA226-10942	3	Method Blank								
Radium 228		-0.5	pCi/L							07/06/23 13:52
Radium 228 precision (±)		0.5	pCi/L							U
Radium 228 MDC		1	pCi/L							
Lab ID: C23060533-004EDUP	3	Sample Duplicate								
Radium 228		7.9	pCi/L					8.2	30	
Radium 228 precision (±)		1.8	pCi/L							
Radium 228 MDC		0.93	pCi/L							
- The RER result is 0.25.										

Qualifiers:

RL - Analyte Reporting Limit

R - Relative Percent Difference (RPD) exceeds advisory limit

ND - Not detected at the Reporting Limit (RL)

U - Not detected at Minimum Detectable Concentration (MDC)

MVTL guarantees the accuracy of the analysis done on the sample submitted for testing. It is not possible for MVTL to guarantee that a test result obtained on a particular sample will be the same on any other sample unless all conditions affecting the sample are the same, including sampling by MVTL. As a mutual protection to clients, the public and ourselves, all reports are submitted as the confidential property of clients, and authorization for publication of statements, conclusions or extracts from or regarding our reports is reserved pending our written approval.

Report Date: Friday, July 21, 2023 12:27:13 PM



MINNESOTA VALLEY TESTING LABORATORIES, INC.

1126 North Front St. ~ New Ulm, MN 56073 ~ 800-782-3557 ~ Fax 507-359-2890
2616 East Broadway Ave. ~ Bismarck, ND 58501 ~ 800-279-6885 ~ Fax 701-258-9724
1201 Lincoln Hwy. ~ Nevada, IA 50201 ~ 800-362-0855 ~ Fax 515-382-3885
www.MVTL.com



Account #: 2040

Client: Basin Electric Power Cooperative



Trust our People. Trust our Data.
www.energylab.com

Billings, MT 406.252.6325 • Casper, WY 307.235.0515
Gallatin, WY 307.688.7175 • Helena, MT 406.442.0711

Work Order Receipt Checklist

Minnesota Valley Testing Laboratories

C23060624

Login completed by: Hannah R. Johnson

Date Received: 6/15/2023

Reviewed by: cjohnson

Received by: gah

Reviewed Date: 6/19/2023

Carrier name: UPS

Shipping container/cooler in good condition?	Yes <input checked="" type="checkbox"/>	No <input type="checkbox"/>	Not Present <input type="checkbox"/>
Custody seals intact on all shipping container(s)/cooler(s)?	Yes <input type="checkbox"/>	No <input type="checkbox"/>	Not Present <input checked="" type="checkbox"/>
Custody seals intact on all sample bottles?	Yes <input type="checkbox"/>	No <input type="checkbox"/>	Not Present <input checked="" type="checkbox"/>
Chain of custody present?	Yes <input checked="" type="checkbox"/>	No <input type="checkbox"/>	
Chain of custody signed when relinquished and received?	Yes <input checked="" type="checkbox"/>	No <input type="checkbox"/>	
Chain of custody agrees with sample labels?	Yes <input checked="" type="checkbox"/>	No <input type="checkbox"/>	
Samples in proper container/bottle?	Yes <input checked="" type="checkbox"/>	No <input type="checkbox"/>	
Sample containers intact?	Yes <input checked="" type="checkbox"/>	No <input type="checkbox"/>	
Sufficient sample volume for indicated test?	Yes <input checked="" type="checkbox"/>	No <input type="checkbox"/>	
All samples received within holding time? (Exclude analyses that are considered field parameters such as pH, DO, Res Cl, Sulfite, Ferrous Iron, etc.)	Yes <input checked="" type="checkbox"/>	No <input type="checkbox"/>	
Temp Blank received in all shipping container(s)/cooler(s)?	Yes <input type="checkbox"/>	No <input checked="" type="checkbox"/>	Not Applicable <input type="checkbox"/>
Container/Temp Blank temperature:	19.8°C No Ice		
Containers requiring zero headspace have no headspace or bubble that is <6mm (1/4").	Yes <input type="checkbox"/>	No <input type="checkbox"/>	No VOA vials submitted <input checked="" type="checkbox"/>
Water - pH acceptable upon receipt?	Yes <input checked="" type="checkbox"/>	No <input type="checkbox"/>	Not Applicable <input type="checkbox"/>

Standard Reporting Procedures:

Lab measurement of analytes considered field parameters that require analysis within 15 minutes of sampling such as pH, Dissolved Oxygen and Residual Chlorine, are qualified as being analyzed outside of recommended holding time.

Solid/soil samples are reported on a wet weight basis (as received) unless specifically indicated. If moisture corrected, data units are typically noted as -dry. For agricultural and mining soil parameters/characteristics, all samples are dried and ground prior to sample analysis.

The reference date for Radon analysis is the sample collection date. The reference date for all other Radiochemical analyses is the analysis date. Radiochemical precision results represent a 2-sigma Total Measurement Uncertainty.

Contact and Corrective Action Comments:

None

MVTL guarantees the accuracy of the analysis done on the sample submitted for testing. It is not possible for MVTL to guarantee that a test result obtained on a particular sample will be the same on any other sample unless all conditions affecting the sample are the same, including sampling by MVTL. As a mutual protection to clients, the public and ourselves, all reports are submitted as the confidential property of clients, and authorization for publication of statements, conclusions or extracts from or regarding our reports is reserved pending our written approval.

Report Date: Friday, July 21, 2023 12:27:13 PM



MINNESOTA VALLEY TESTING LABORATORIES, INC.

1126 North Front St. ~ New Ulm, MN 56073 ~ 800-782-3557 ~ Fax 507-359-2890
2616 East Broadway Ave. ~ Bismarck, ND 58501 ~ 800-279-6885 ~ Fax 701-258-9724
1201 Lincoln Hwy. ~ Nevada, IA 50201 ~ 800-362-0855 ~ Fax 515-382-3885
www.MVTL.com



Account #: 2040

Client: Basin Electric Power Cooperative

Chain of Custody Record form containing fields for Laboratory Name, Account #, Contact, Name of Sampler, Quote Number, Project Name, Sample Information, and Analysis results table.

MVTL guarantees the accuracy of the analysis done on the sample submitted for testing. It is not possible for MVTL to guarantee that a test result obtained on a particular sample will be the same on any other sample unless all conditions affecting the sample are the same, including sampling by MVTL. As a mutual protection to clients, the public and ourselves, all reports are submitted as the confidential property of clients, and authorization for publication of statements, conclusions or extracts from or regarding our reports is reserved pending our written approval.

Report Date: Friday, July 21, 2023 12:27:13 PM



MINNESOTA VALLEY TESTING LABORATORIES, INC.

1126 North Front St. ~ New Ulm, MN 56073 ~ 800-782-3557 ~ Fax 507-359-2890
 2616 East Broadway Ave. ~ Bismarck, ND 58501 ~ 800-279-6885 ~ Fax 701-258-9724
 1201 Lincoln Hwy. ~ Nevada, IA 50201 ~ 800-362-0855 ~ Fax 515-382-3885
 www.MVTL.com



Account #: 2040

Client: Basin Electric Power Cooperative

Minnesota Valley Testing Laboratories, Inc. 2616 East Broadway Avenue Bismarck, ND 58501 Phone: (701) 258-9720 Toll Free: (800) 279-6885 Fax: (701) 258-9724		Basin Electric Power Cooperative Custody Record WO: 17869 Barcode Page <u>1</u> of <u>1</u>														
Company Name and Address: Billing Address (indicate if different from above):		Account #: _____ Phone #: <u>745-7238 557-5488</u> Contact: <u>Aaron Knutson, Mark Dible</u> Email: <u>aknutson@bepc.com</u> <u>mdible@bepc.com</u> Name of Sampler: <u>mls</u> For e-mail report check box <input checked="" type="checkbox"/> Quote Number: _____ Date Submitted: <u>6-8-23</u> Project Name/Number: <u>LOS CCR Wells</u> Purchase Order #: <u>675266-04</u>														
Lab Use Only Lab Number	Sample ID	Sample Matrix PW - Potable Water GW - Groundwater WW - Wastewater SW - Surface Water S - Soil/Sludge O - Other	Filtered Y or N		Bottle Type								Analysis Required			
			Date Sampled	Time Sampled	Untreated	Sterile	500 ml HNO3	1000 ml H2SO4	250 ml H2SO4	1000 ml NaOH	Amber HCl	Amber Unpres.		VOC Vials HCl	Amber H2SO4	40 ml Vials H2SO4
001	MW-2017-10	GW	6-6-23	1400		X				X						B, Ca, Cl, F, SO4
002	MW-2017-11		6-6-23	1245						X						Sb, As, Ba, Be, Cd
003	MW-2016-12		6-7-23	1045						X						Cr, Co, Pb, Li, Hg
004	MW-2016-13		6-7-23	1030						X						Mn, Se, Tl, Radium
005	MW-2017-8D		6-7-23	0845						X						<u>226 + 228</u>
006	Dup.		6-6-23	1400						X						
	MW-2017-8		6-7-23	0955												B, Ca, Cl, F, SO4
	MW-2017-7		6-7-23	1310												
	MW-2017-4		6-7-23	1425												
Comments:																
Transferred by:		Date:	Time:	Sample Condition:	Received by:		Date:	Time:	Temp:							
1. Millennium Express		6-8-23			Tom J...		8 Jun 23	3:22	TM 805							
2.								1538	5.2							
3.								8:22:10 PM								
Please submit the top two copies with your samples. We will return the completed original with your results.																
Form # 80-90003-1			See above for page number					Effective Date: 15 Jan 2018								

MVTL guarantees the accuracy of the analysis done on the sample submitted for testing. It is not possible for MVTL to guarantee that a test result obtained on a particular sample will be the same on any other sample unless all conditions affecting the sample are the same, including sampling by MVTL. As a mutual protection to clients, the public and ourselves, all reports are submitted as the confidential property of clients, and authorization for publication of statements, conclusions or extracts from or regarding our reports is reserved pending our written approval.

Report Date: Friday, July 21, 2023 12:27:13 PM

JUNE 26-27, 2023



MINNESOTA VALLEY TESTING LABORATORIES, INC.

1126 North Front St. ~ New Ulm, MN 56073 ~ 800-782-3557 ~ Fax 507-359-2890
2616 East Broadway Ave. ~ Bismarck, ND 58501 ~ 800-279-6885 ~ Fax 701-258-9724
1201 Lincoln Hwy. ~ Nevada, IA 50201 ~ 800-362-0855 ~ Fax 515-382-3885
www.MVTL.com



Account #: 2040

Client: Basin Electric Power Cooperative

Workorder Summary

Workorder Comments

All analytes with dilution factors greater than 1 (displayed in DF column) required dilution due to matrix or high concentration of target analyte unless otherwise noted and reporting limits (RDL column) have been adjusted accordingly.

MVTL guarantees the accuracy of the analysis done on the sample submitted for testing. It is not possible for MVTL to guarantee that a test result obtained on a particular sample will be the same on any other sample unless all conditions affecting the sample are the same, including sampling by MVTL. As a mutual protection to clients, the public and ourselves, all reports are submitted as the confidential property of clients, and authorization for publication of statements, conclusions or extracts from or regarding our reports is reserved pending our written approval.

Report Date: Wednesday, July 12, 2023 2:03:55 PM

Page 2 of 20

**MINNESOTA VALLEY TESTING LABORATORIES, INC.**

1126 North Front St. ~ New Ulm, MN 56073 ~ 800-782-3557 ~ Fax 507-359-2890
 2616 East Broadway Ave. ~ Bismarck, ND 58501 ~ 800-279-6885 ~ Fax 701-258-9724
 1201 Lincoln Hwy. ~ Nevada, IA 50201 ~ 800-362-0855 ~ Fax 515-382-3885
 www.MVTL.com

**Account #:** 2040**Client:** Basin Electric Power Cooperative**Analytical Results**

Lab ID: 19625002 **Date Collected:** 06/26/2023 12:11 **Matrix:** Groundwater
Sample ID: LOS POND MW-2017-11 **Date Received:** 06/28/2023 16:24 **Collector:** Client

Temp @ Receipt (C): 5.6**Method: ASTM D516-16**

Parameter	Results	Units	RDL	DF	Prepared	Analyzed	By	Qual
Sulfate	219	mg/L	25	5	07/07/2023 10:32	07/07/2023 10:32	AMC	

Method: EPA 245.1

Parameter	Results	Units	RDL	DF	Prepared	Analyzed	By	Qual
Mercury	<0.0002	mg/L	0.0002	1	07/07/2023 12:05	07/10/2023 11:20	MDE	

Method: EPA 6010D

Parameter	Results	Units	RDL	DF	Prepared	Analyzed	By	Qual
Boron	1.30	mg/L	0.1	1	06/29/2023 16:48	07/06/2023 10:40	SLZ	
Calcium	68.3	mg/L	1	1	06/29/2023 16:48	07/10/2023 12:26	SLZ	
Lithium	0.0323	mg/L	0.02	1	06/29/2023 16:48	07/05/2023 16:23	SLZ	

Method: EPA 6020B

Parameter	Results	Units	RDL	DF	Prepared	Analyzed	By	Qual
Antimony	<0.001	mg/L	0.001	5	06/29/2023 16:48	07/06/2023 16:49	MDE	
Arsenic	0.0100	mg/L	0.002	5	06/29/2023 16:48	07/06/2023 16:49	MDE	
Barium	0.0493	mg/L	0.002	5	06/29/2023 16:48	07/06/2023 16:49	MDE	
Beryllium	<0.0005	mg/L	0.0005	5	06/29/2023 16:48	07/07/2023 10:44	MDE	
Cadmium	<0.0005	mg/L	0.0005	5	06/29/2023 16:48	07/06/2023 16:49	MDE	
Chromium	<0.002	mg/L	0.002	5	06/29/2023 16:48	07/06/2023 16:49	MDE	
Cobalt	<0.002	mg/L	0.002	5	06/29/2023 16:48	07/06/2023 16:49	MDE	
Lead	<0.0005	mg/L	0.0005	5	06/29/2023 16:48	07/06/2023 16:49	MDE	
Molybdenum	0.0100	mg/L	0.002	5	06/29/2023 16:48	07/06/2023 16:49	MDE	
Selenium	<0.005	mg/L	0.005	5	06/29/2023 16:48	07/06/2023 16:49	MDE	
Thallium	<0.0005	mg/L	0.0005	5	06/29/2023 16:48	07/06/2023 16:49	MDE	

MVTL guarantees the accuracy of the analysis done on the sample submitted for testing. It is not possible for MVTL to guarantee that a test result obtained on a particular sample will be the same on any other sample unless all conditions affecting the sample are the same, including sampling by MVTL. As a mutual protection to clients, the public and ourselves, all reports are submitted as the confidential property of clients, and authorization for publication of statements, conclusions or extracts from or regarding our reports is reserved pending our written approval.

Report Date: Wednesday, July 12, 2023 2:03:55 PM



MINNESOTA VALLEY TESTING LABORATORIES, INC.

1126 North Front St. ~ New Ulm, MN 56073 ~ 800-782-3557 ~ Fax 507-359-2890
2616 East Broadway Ave. ~ Bismarck, ND 58501 ~ 800-279-6885 ~ Fax 701-258-9724
1201 Lincoln Hwy. ~ Nevada, IA 50201 ~ 800-362-0855 ~ Fax 515-382-3885
www.MVTL.com



Account #: 2040 **Client:** Basin Electric Power Cooperative

Analytical Results

Lab ID: 19625002 **Date Collected:** 06/26/2023 12:11 **Matrix:** Groundwater
Sample ID: LOS POND MW-2017-11 **Date Received:** 06/28/2023 16:24 **Collector:** Client

Temp @ Receipt (C): 5.6

Method: SM4500-Cl-E 2011

Parameter	Results	Units	RDL	DF	Prepared	Analyzed	By	Qual
Chloride	11.7	mg/L	2.0	1	07/06/2023 09:54	07/06/2023 09:54	AMC	

Method: SM4500-F-C-2011

Parameter	Results	Units	RDL	DF	Prepared	Analyzed	By	Qual
Fluoride	0.70	mg/L	0.1	1	06/30/2023 19:10	06/30/2023 19:10	AMC	

Method: USGS I-1750-85

Parameter	Results	Units	RDL	DF	Prepared	Analyzed	By	Qual
Total Dissolved Solids	571	mg/L	10	1	07/05/2023 16:55	07/05/2023 16:55	RAA	

MVTL guarantees the accuracy of the analysis done on the sample submitted for testing. It is not possible for MVTL to guarantee that a test result obtained on a particular sample will be the same on any other sample unless all conditions affecting the sample are the same, including sampling by MVTL. As a mutual protection to clients, the public and ourselves, all reports are submitted as the confidential property of clients, and authorization for publication of statements, conclusions or extracts from or regarding our reports is reserved pending our written approval.

Report Date: Wednesday, July 12, 2023 2:03:55 PM



MINNESOTA VALLEY TESTING LABORATORIES, INC.

1126 North Front St. ~ New Ulm, MN 56073 ~ 800-782-3557 ~ Fax 507-359-2890
2616 East Broadway Ave. ~ Bismarck, ND 58501 ~ 800-279-6885 ~ Fax 701-258-9724
1201 Lincoln Hwy. ~ Nevada, IA 50201 ~ 800-362-0855 ~ Fax 515-382-3885
www.MVTL.com



Account #: 2040

Client: Basin Electric Power Cooperative

Analytical Results

Lab ID: 19625003 **Date Collected:** 06/26/2023 12:11 **Matrix:** Groundwater
Sample ID: Dup **Date Received:** 06/28/2023 16:24 **Collector:** Client

Temp @ Receipt (C): 5.6

Method: ASTM D516-16

Parameter	Results	Units	RDL	DF	Prepared	Analyzed	By	Qual
Sulfate	223	mg/L	25	5	07/07/2023 10:33	07/07/2023 10:33	AMC	

Method: EPA 245.1

Parameter	Results	Units	RDL	DF	Prepared	Analyzed	By	Qual
Mercury	<0.0002	mg/L	0.0002	1	07/07/2023 12:05	07/10/2023 11:20	MDE	

Method: EPA 6010D

Parameter	Results	Units	RDL	DF	Prepared	Analyzed	By	Qual
Boron	1.31	mg/L	0.1	1	06/29/2023 16:48	07/06/2023 10:40	SLZ	
Calcium	68.8	mg/L	1	1	06/29/2023 16:48	07/10/2023 12:27	SLZ	
Lithium	0.0324	mg/L	0.02	1	06/29/2023 16:48	07/05/2023 16:24	SLZ	

Method: EPA 6020B

Parameter	Results	Units	RDL	DF	Prepared	Analyzed	By	Qual
Antimony	<0.001	mg/L	0.001	5	06/29/2023 16:48	07/06/2023 16:53	MDE	
Arsenic	0.0100	mg/L	0.002	5	06/29/2023 16:48	07/06/2023 16:53	MDE	
Barium	0.0490	mg/L	0.002	5	06/29/2023 16:48	07/06/2023 16:53	MDE	
Beryllium	<0.0005	mg/L	0.0005	5	06/29/2023 16:48	07/07/2023 10:46	MDE	
Cadmium	<0.0005	mg/L	0.0005	5	06/29/2023 16:48	07/06/2023 16:53	MDE	
Chromium	<0.002	mg/L	0.002	5	06/29/2023 16:48	07/06/2023 16:53	MDE	
Cobalt	<0.002	mg/L	0.002	5	06/29/2023 16:48	07/06/2023 16:53	MDE	
Lead	<0.0005	mg/L	0.0005	5	06/29/2023 16:48	07/06/2023 16:53	MDE	
Molybdenum	0.0108	mg/L	0.002	5	06/29/2023 16:48	07/06/2023 16:53	MDE	
Selenium	<0.005	mg/L	0.005	5	06/29/2023 16:48	07/06/2023 16:53	MDE	
Thallium	<0.0005	mg/L	0.0005	5	06/29/2023 16:48	07/06/2023 16:53	MDE	

MVTL guarantees the accuracy of the analysis done on the sample submitted for testing. It is not possible for MVTL to guarantee that a test result obtained on a particular sample will be the same on any other sample unless all conditions affecting the sample are the same, including sampling by MVTL. As a mutual protection to clients, the public and ourselves, all reports are submitted as the confidential property of clients, and authorization for publication of statements, conclusions or extracts from or regarding our reports is reserved pending our written approval.

Report Date: Wednesday, July 12, 2023 2:03:55 PM



MINNESOTA VALLEY TESTING LABORATORIES, INC.

1126 North Front St. ~ New Ulm, MN 56073 ~ 800-782-3557 ~ Fax 507-359-2890
2616 East Broadway Ave. ~ Bismarck, ND 58501 ~ 800-279-6885 ~ Fax 701-258-9724
1201 Lincoln Hwy. ~ Nevada, IA 50201 ~ 800-362-0855 ~ Fax 515-382-3885
www.MVT.com



Account #: 2040

Client: Basin Electric Power Cooperative

Analytical Results

Lab ID: 19625003 **Date Collected:** 06/26/2023 12:11 **Matrix:** Groundwater
Sample ID: Dup **Date Received:** 06/28/2023 16:24 **Collector:** Client

Temp @ Receipt (C): 5.6

Method: SM4500-CI-E 2011

Parameter	Results	Units	RDL	DF	Prepared	Analyzed	By	Qual
Chloride	11.9	mg/L	2.0	1	07/06/2023 09:56	07/06/2023 09:56	AMC	

Method: SM4500-F-C-2011

Parameter	Results	Units	RDL	DF	Prepared	Analyzed	By	Qual
Fluoride	0.71	mg/L	0.1	1	06/30/2023 19:16	06/30/2023 19:16	AMC	

Method: USGS I-1750-85

Parameter	Results	Units	RDL	DF	Prepared	Analyzed	By	Qual
Total Dissolved Solids	583	mg/L	10	1	07/05/2023 16:55	07/05/2023 16:55	RAA	

MVTL guarantees the accuracy of the analysis done on the sample submitted for testing. It is not possible for MVTL to guarantee that a test result obtained on a particular sample will be the same on any other sample unless all conditions affecting the sample are the same, including sampling by MVTL. As a mutual protection to clients, the public and ourselves, all reports are submitted as the confidential property of clients, and authorization for publication of statements, conclusions or extracts from or regarding our reports is reserved pending our written approval.

Report Date: Wednesday, July 12, 2023 2:03:55 PM

**MINNESOTA VALLEY TESTING LABORATORIES, INC.**

1126 North Front St. ~ New Ulm, MN 56073 ~ 800-782-3557 ~ Fax 507-359-2890
 2616 East Broadway Ave. ~ Bismarck, ND 58501 ~ 800-279-6885 ~ Fax 701-258-9724
 1201 Lincoln Hwy. ~ Nevada, IA 50201 ~ 800-362-0855 ~ Fax 515-382-3885
 www.MVTL.com

**Account #:** 2040**Client:** Basin Electric Power Cooperative**Analytical Results**

Lab ID: 19625004 **Date Collected:** 06/26/2023 08:40 **Matrix:** Groundwater
Sample ID: LOS LANDFILL **Date Received:** 06/28/2023 16:24 **Collector:** Client
 MW2016-12

Temp @ Receipt (C): 5.6**Method: ASTM D516-16**

Parameter	Results	Units	RDL	DF	Prepared	Analyzed	By	Qual
Sulfate	41.4	mg/L	5	1	07/07/2023 10:55	07/07/2023 10:55	AMC	

Method: EPA 245.1

Parameter	Results	Units	RDL	DF	Prepared	Analyzed	By	Qual
Mercury	<0.0002	mg/L	0.0002	1	07/07/2023 12:05	07/10/2023 11:20	MDE	

Method: EPA 6010D

Parameter	Results	Units	RDL	DF	Prepared	Analyzed	By	Qual
Boron	0.23	mg/L	0.1	1	06/29/2023 16:48	07/06/2023 10:41	SLZ	
Calcium	23.6	mg/L	1	1	06/29/2023 16:48	07/10/2023 12:28	SLZ	
Lithium	<0.02	mg/L	0.02	1	06/29/2023 16:48	07/05/2023 16:25	SLZ	

Method: EPA 6020B

Parameter	Results	Units	RDL	DF	Prepared	Analyzed	By	Qual
Antimony	<0.001	mg/L	0.001	5	06/29/2023 16:48	07/06/2023 16:58	MDE	
Arsenic	<0.002	mg/L	0.002	5	06/29/2023 16:48	07/06/2023 16:58	MDE	
Barium	0.0476	mg/L	0.002	5	06/29/2023 16:48	07/06/2023 16:58	MDE	
Beryllium	<0.0005	mg/L	0.0005	5	06/29/2023 16:48	07/07/2023 10:49	MDE	
Cadmium	<0.0005	mg/L	0.0005	5	06/29/2023 16:48	07/06/2023 16:58	MDE	
Chromium	<0.002	mg/L	0.002	5	06/29/2023 16:48	07/06/2023 16:58	MDE	
Cobalt	<0.002	mg/L	0.002	5	06/29/2023 16:48	07/06/2023 16:58	MDE	
Lead	<0.0005	mg/L	0.0005	5	06/29/2023 16:48	07/06/2023 16:58	MDE	
Molybdenum	0.0105	mg/L	0.002	5	06/29/2023 16:48	07/06/2023 16:58	MDE	
Selenium	<0.005	mg/L	0.005	5	06/29/2023 16:48	07/06/2023 16:58	MDE	
Thallium	<0.0005	mg/L	0.0005	5	06/29/2023 16:48	07/06/2023 16:58	MDE	

MVTL guarantees the accuracy of the analysis done on the sample submitted for testing. It is not possible for MVTL to guarantee that a test result obtained on a particular sample will be the same on any other sample unless all conditions affecting the sample are the same, including sampling by MVTL. As a mutual protection to clients, the public and ourselves, all reports are submitted as the confidential property of clients, and authorization for publication of statements, conclusions or extracts from or regarding our reports is reserved pending our written approval.

Report Date: Wednesday, July 12, 2023 2:03:55 PM



MINNESOTA VALLEY TESTING LABORATORIES, INC.

1126 North Front St. ~ New Ulm, MN 56073 ~ 800-782-3557 ~ Fax 507-359-2890
2616 East Broadway Ave. ~ Bismarck, ND 58501 ~ 800-279-6885 ~ Fax 701-258-9724
1201 Lincoln Hwy. ~ Nevada, IA 50201 ~ 800-362-0855 ~ Fax 515-382-3885
www.MVTL.com



Account #: 2040

Client: Basin Electric Power Cooperative

Analytical Results

Lab ID: 19625005 **Date Collected:** 06/26/2023 07:50 **Matrix:** Groundwater
Sample ID: LOS LANDFILL MW-2016-13 **Date Received:** 06/28/2023 16:24 **Collector:** Client

Temp @ Receipt (C): 5.6

Method: ASTM D516-16

Parameter	Results	Units	RDL	DF	Prepared	Analyzed	By	Qual
Sulfate	45.7	mg/L	5	1	07/07/2023 10:56	07/07/2023 10:56	AMC	

Method: EPA 245.1

Parameter	Results	Units	RDL	DF	Prepared	Analyzed	By	Qual
Mercury	<0.0002	mg/L	0.0002	1	07/07/2023 12:05	07/10/2023 11:20	MDE	

Method: EPA 6010D

Parameter	Results	Units	RDL	DF	Prepared	Analyzed	By	Qual
Boron	0.33	mg/L	0.1	1	06/29/2023 16:48	07/06/2023 10:42	SLZ	
Calcium	23.6	mg/L	1	1	06/29/2023 16:48	07/10/2023 12:29	SLZ	
Lithium	<0.02	mg/L	0.02	1	06/29/2023 16:48	07/05/2023 16:27	SLZ	

Method: EPA 6020B

Parameter	Results	Units	RDL	DF	Prepared	Analyzed	By	Qual
Antimony	<0.001	mg/L	0.001	5	06/29/2023 16:48	07/06/2023 17:02	MDE	
Arsenic	0.0021	mg/L	0.002	5	06/29/2023 16:48	07/06/2023 17:02	MDE	
Barium	0.0588	mg/L	0.002	5	06/29/2023 16:48	07/06/2023 17:02	MDE	
Beryllium	<0.0005	mg/L	0.0005	5	06/29/2023 16:48	07/07/2023 10:52	MDE	
Cadmium	<0.0005	mg/L	0.0005	5	06/29/2023 16:48	07/06/2023 17:02	MDE	
Chromium	<0.002	mg/L	0.002	5	06/29/2023 16:48	07/06/2023 17:02	MDE	
Cobalt	<0.002	mg/L	0.002	5	06/29/2023 16:48	07/06/2023 17:02	MDE	
Lead	<0.0005	mg/L	0.0005	5	06/29/2023 16:48	07/06/2023 17:02	MDE	
Molybdenum	0.0545	mg/L	0.002	5	06/29/2023 16:48	07/06/2023 17:02	MDE	
Selenium	<0.005	mg/L	0.005	5	06/29/2023 16:48	07/06/2023 17:02	MDE	
Thallium	<0.0005	mg/L	0.0005	5	06/29/2023 16:48	07/06/2023 17:02	MDE	

MVTL guarantees the accuracy of the analysis done on the sample submitted for testing. It is not possible for MVTL to guarantee that a test result obtained on a particular sample will be the same on any other sample unless all conditions affecting the sample are the same, including sampling by MVTL. As a mutual protection to clients, the public and ourselves, all reports are submitted as the confidential property of clients, and authorization for publication of statements, conclusions or extracts from or regarding our reports is reserved pending our written approval.

Report Date: Wednesday, July 12, 2023 2:03:55 PM



MINNESOTA VALLEY TESTING LABORATORIES, INC.

1126 North Front St. ~ New Ulm, MN 56073 ~ 800-782-3557 ~ Fax 507-359-2890
 2616 East Broadway Ave. ~ Bismarck, ND 58501 ~ 800-279-6885 ~ Fax 701-258-9724
 1201 Lincoln Hwy. ~ Nevada, IA 50201 ~ 800-362-0855 ~ Fax 515-382-3885
 www.MVTL.com



Account #: 2040

Client: Basin Electric Power Cooperative

QC Results Summary							WO #: 19625			
Sulfate										
QC Type	Original Sample ID	Blank Result	Spike Amount	Spike % Recovery	Spike Duplicate % Recovery	Lower Control Limit (%)	Upper Control Limit (%)	RPD (%)	RPD Limit (%)	Units: mg/L
LFB			100	101.0		85	115			
LFB			100	105.0		85	115			
LFB			100	107.0		85	115			
LFB			100	101.0		85	115			
LFB			100	94.5		85	115			
LFB			100	98.2		85	115			
UPL			100	94.0		85	115			
LFB			100	100.0		85	115			
MB		<5								
MB		<5								
MB		<5								
MB		<5								
MB		<5								
MB		<5								
MB		<5								
MB		<5								
MS/MSD	19619001		1000	88.0	88.3	85	115	0.0	20	
MS/MSD	19629002		500	108.1	107.1	85	115	0.7	20	
MS/MSD	19772001		500	111.6	110.6	85	115	0.7	20	
MS/MSD	19801002		500	62.1	70.4	80	115	5.6	20	
MS/MSD	19801012		1000	85.8	88.8	85	115	1.3	20	
MS/MSD	19922005		500	84.4	88.0	85	115	2.5	20	
MS/MSD	20040001		500	60.5	66.3	85	115	4.2	20	
Chloride										
QC Type	Original Sample ID	Blank Result	Spike Amount	Spike % Recovery	Spike Duplicate % Recovery	Lower Control Limit (%)	Upper Control Limit (%)	RPD (%)	RPD Limit (%)	Units: mg/L
LFB			30	93.8		90	110			
LFB			30	93.1		90	110			
LFB			30	92.1		90	110			
LFB			30	92.7		90	110			

MVTL guarantees the accuracy of the analysis done on the sample submitted for testing. It is not possible for MVTL to guarantee that a test result obtained on a particular sample will be the same on any other sample unless all conditions affecting the sample are the same, including sampling by MVTL. As a mutual protection to clients, the public and ourselves, all reports are submitted as the confidential property of clients, and authorization for publication of statements, conclusions or extracts from or regarding our reports is reserved pending our written approval.

Report Date: Wednesday, July 12, 2023 2:03:55 PM



MINNESOTA VALLEY TESTING LABORATORIES, INC.

1126 North Front St. ~ New Ulm, MN 56073 ~ 800-782-3557 ~ Fax 507-359-2890
 2616 East Broadway Ave. ~ Bismarck, ND 58501 ~ 800-279-6885 ~ Fax 701-258-9724
 1201 Lincoln Hwy. ~ Nevada, IA 50201 ~ 800-362-0855 ~ Fax 515-382-3885
 www.MVTL.com



Account #: 2040

Client: Basin Electric Power Cooperative

Chloride									
QC Type	Original Sample ID	Blank Result	Spike Amount	Spike % Recovery	Spike Duplicate % Recovery	Lower Control Limit (%)	Upper Control Limit (%)	RPD (%)	RPD Limit (%)
UFB			30	91.2		90	110		
UFB			30	92.9		90	110		
UFB			30	92.8		90	110		
MB		<2.0							
MB		<2.0							
MB		<2.0							
MB		<2.0							
MB		<2.0							
MB		<2.0							
MB		<2.0							
MS/MSD	19619001		30	114.8	115.2	90	120	0.3	20
MS/MSD	19772006		30	94.0	94.1	90	120	0.0	20
MS/MSD	19929001		30	118.0	123.3	90	120	0.7	20

Boron									
QC Type	Original Sample ID	Blank Result	Spike Amount	Spike % Recovery	Spike Duplicate % Recovery	Lower Control Limit (%)	Upper Control Limit (%)	RPD (%)	RPD Limit (%)
UFB-GE			0.4	101.0		85	115		
MB		<0.1							
MS/MSD	19625001		0.4	103.0	123.0	70	130	2.8	20

Calcium									
QC Type	Original Sample ID	Blank Result	Spike Amount	Spike % Recovery	Spike Duplicate % Recovery	Lower Control Limit (%)	Upper Control Limit (%)	RPD (%)	RPD Limit (%)
UFB-MI			100	110.0		85	115		
MB		<1							
DUP	19628001							1.0	20

Lithium									
QC Type	Original Sample ID	Blank Result	Spike Amount	Spike % Recovery	Spike Duplicate % Recovery	Lower Control Limit (%)	Upper Control Limit (%)	RPD (%)	RPD Limit (%)
UFB-GE			0.4	106.0		85	115		
MB		<0.04							
MS/MSD	19629001		0.4	103.0	101.0	70	130	0.3	20

Boron									
QC Type	Original Sample ID	Blank Result	Spike Amount	Spike % Recovery	Spike Duplicate % Recovery	Lower Control Limit (%)	Upper Control Limit (%)	RPD (%)	RPD Limit (%)
PDS/PDSD	19111012		0.4	91.6	91.2	75	125	0.2	20

MVTL guarantees the accuracy of the analysis done on the sample submitted for testing. It is not possible for MVTL to guarantee that a test result obtained on a particular sample will be the same on any other sample unless all conditions affecting the sample are the same, including sampling by MVTL. As a mutual protection to clients, the public and ourselves, all reports are submitted as the confidential property of clients, and authorization for publication of statements, conclusions or extracts from or regarding our reports is reserved pending our written approval.

Report Date: Wednesday, July 12, 2023 2:03:55 PM



MINNESOTA VALLEY TESTING LABORATORIES, INC.

1126 North Front St. ~ New Ulm, MN 56073 ~ 800-782-3557 ~ Fax 507-359-2890
2616 East Broadway Ave. ~ Bismarck, ND 58501 ~ 800-279-6885 ~ Fax 701-258-9724
1201 Lincoln Hwy. ~ Nevada, IA 50201 ~ 800-362-0855 ~ Fax 515-382-3885
www.MVTL.com



Account #: 2040

Client: Basin Electric Power Cooperative

Calcium									
QC Type	Original Sample ID	Blank Result	Spike Amount	Spike % Recovery	Spike Duplicate % Recovery	Lower Control Limit (%)	Upper Control Limit (%)	RPD (%)	RPD Limit (%)
PDS/PDS0	17146005		100	105.0	105.0	75	125	0.2	20
PDS/PDS0	19772001		100	95.9	97.6	75	125	0.7	20
PDS/PDS0	19807001		100	106.0	105.0	75	125	0.3	20
PDS/PDS0	19922006		100	97.9	97.5	75	125	0.2	20
PDS/PDS0	19922008		100	108.0	108.0	75	125	0.0	20

Antimony									
QC Type	Original Sample ID	Blank Result	Spike Amount	Spike % Recovery	Spike Duplicate % Recovery	Lower Control Limit (%)	Upper Control Limit (%)	RPD (%)	RPD Limit (%)
MS/MS0	19637001		0.4	105.0	107.0	70	130	1.5	20

Arsenic									
QC Type	Original Sample ID	Blank Result	Spike Amount	Spike % Recovery	Spike Duplicate % Recovery	Lower Control Limit (%)	Upper Control Limit (%)	RPD (%)	RPD Limit (%)
MS/MS0	19637001		0.4	103.0	101.0	70	130	1.7	20

Barium									
QC Type	Original Sample ID	Blank Result	Spike Amount	Spike % Recovery	Spike Duplicate % Recovery	Lower Control Limit (%)	Upper Control Limit (%)	RPD (%)	RPD Limit (%)
MS/MS0	19637001		0.4	98.8	98.1	70	130	0.7	20

Beryllium									
QC Type	Original Sample ID	Blank Result	Spike Amount	Spike % Recovery	Spike Duplicate % Recovery	Lower Control Limit (%)	Upper Control Limit (%)	RPD (%)	RPD Limit (%)
MS/MS0	19637001		0.4	101.0	98.5	70	130	2.3	20

Cadmium									
QC Type	Original Sample ID	Blank Result	Spike Amount	Spike % Recovery	Spike Duplicate % Recovery	Lower Control Limit (%)	Upper Control Limit (%)	RPD (%)	RPD Limit (%)
MS/MS0	19637001		0.4	102.0	103.0	70	130	1.2	20

Chromium									
QC Type	Original Sample ID	Blank Result	Spike Amount	Spike % Recovery	Spike Duplicate % Recovery	Lower Control Limit (%)	Upper Control Limit (%)	RPD (%)	RPD Limit (%)
MS/MS0	19637001		0.4	103.0	102.0	70	130	0.7	20

Cobalt									
QC Type	Original Sample ID	Blank Result	Spike Amount	Spike % Recovery	Spike Duplicate % Recovery	Lower Control Limit (%)	Upper Control Limit (%)	RPD (%)	RPD Limit (%)
MS/MS0	19637001		0.4	103.0	102.0	70	130	1.0	20

Lead									
QC Type	Original Sample ID	Blank Result	Spike Amount	Spike % Recovery	Spike Duplicate % Recovery	Lower Control Limit (%)	Upper Control Limit (%)	RPD (%)	RPD Limit (%)
MS/MS0	19637001		0.4	97.9	97.1	70	130	1.0	20

Molybdenum									
QC Type	Original Sample ID	Blank Result	Spike Amount	Spike % Recovery	Spike Duplicate % Recovery	Lower Control Limit (%)	Upper Control Limit (%)	RPD (%)	RPD Limit (%)
MS/MS0	19637001		0.4	108.0	110.0	70	130	1.6	20

Selenium									
QC Type	Original Sample ID	Blank Result	Spike Amount	Spike % Recovery	Spike Duplicate % Recovery	Lower Control Limit (%)	Upper Control Limit (%)	RPD (%)	RPD Limit (%)
MS/MS0	19637001		0.4	104.0	96.5	70	130	2.1	20

MVTL guarantees the accuracy of the analysis done on the sample submitted for testing. It is not possible for MVTL to guarantee that a test result obtained on a particular sample will be the same on any other sample unless all conditions affecting the sample are the same, including sampling by MVTL. As a mutual protection to clients, the public and ourselves, all reports are submitted as the confidential property of clients, and authorization for publication of statements, conclusions or extracts from or regarding our reports is reserved pending our written approval.

Report Date: Wednesday, July 12, 2023 2:03:55 PM



MINNESOTA VALLEY TESTING LABORATORIES, INC.

1126 North Front St. ~ New Ulm, MN 56073 ~ 800-782-3557 ~ Fax 507-359-2890
2616 East Broadway Ave. ~ Bismarck, ND 58501 ~ 800-279-6885 ~ Fax 701-258-9724
1201 Lincoln Hwy. ~ Nevada, IA 50201 ~ 800-362-0855 ~ Fax 515-382-3885
www.MVTL.com



Account #: 2040

Client: Basin Electric Power Cooperative

Thallium									
QC Type	Original Sample ID	Blank Result	Spike Amount	Spike % Recovery	Spike Duplicate % Recovery	Lower Control Limit (%)	Upper Control Limit (%)	RPD (%)	RPD Limit (%)
M5/MSD	19637001		0.4	95.3	94.2	70	130	11	20

Antimony									
QC Type	Original Sample ID	Blank Result	Spike Amount	Spike % Recovery	Spike Duplicate % Recovery	Lower Control Limit (%)	Upper Control Limit (%)	RPD (%)	RPD Limit (%)
SPK	19637001		0.1	107.0		75	125		

Arsenic									
QC Type	Original Sample ID	Blank Result	Spike Amount	Spike % Recovery	Spike Duplicate % Recovery	Lower Control Limit (%)	Upper Control Limit (%)	RPD (%)	RPD Limit (%)
SPK	19637001		0.1	104.0		75	125		

Barium									
QC Type	Original Sample ID	Blank Result	Spike Amount	Spike % Recovery	Spike Duplicate % Recovery	Lower Control Limit (%)	Upper Control Limit (%)	RPD (%)	RPD Limit (%)
SPK	19637001		0.1	100.0		75	125		

Beryllium									
QC Type	Original Sample ID	Blank Result	Spike Amount	Spike % Recovery	Spike Duplicate % Recovery	Lower Control Limit (%)	Upper Control Limit (%)	RPD (%)	RPD Limit (%)
SPK	19637001		0.1	114.0		75	125		

Cadmium									
QC Type	Original Sample ID	Blank Result	Spike Amount	Spike % Recovery	Spike Duplicate % Recovery	Lower Control Limit (%)	Upper Control Limit (%)	RPD (%)	RPD Limit (%)
SPK	19637001		0.1	98.9		75	125		

Chromium									
QC Type	Original Sample ID	Blank Result	Spike Amount	Spike % Recovery	Spike Duplicate % Recovery	Lower Control Limit (%)	Upper Control Limit (%)	RPD (%)	RPD Limit (%)
SPK	19637001		0.1	104.0		75	125		

Cobalt									
QC Type	Original Sample ID	Blank Result	Spike Amount	Spike % Recovery	Spike Duplicate % Recovery	Lower Control Limit (%)	Upper Control Limit (%)	RPD (%)	RPD Limit (%)
SPK	19637001		0.1	105.0		75	125		

Lead									
QC Type	Original Sample ID	Blank Result	Spike Amount	Spike % Recovery	Spike Duplicate % Recovery	Lower Control Limit (%)	Upper Control Limit (%)	RPD (%)	RPD Limit (%)
SPK	19637001		0.1	96.2		75	125		

Molybdenum									
QC Type	Original Sample ID	Blank Result	Spike Amount	Spike % Recovery	Spike Duplicate % Recovery	Lower Control Limit (%)	Upper Control Limit (%)	RPD (%)	RPD Limit (%)
SPK	19637001		0.1	112.0		75	125		

Selenium									
QC Type	Original Sample ID	Blank Result	Spike Amount	Spike % Recovery	Spike Duplicate % Recovery	Lower Control Limit (%)	Upper Control Limit (%)	RPD (%)	RPD Limit (%)
SPK	19637001		0.1	98.2		75	125		

Thallium									
QC Type	Original Sample ID	Blank Result	Spike Amount	Spike % Recovery	Spike Duplicate % Recovery	Lower Control Limit (%)	Upper Control Limit (%)	RPD (%)	RPD Limit (%)
SPK	19637001		0.1	93.0		75	125		

Antimony									
QC Type	Original Sample ID	Blank Result	Spike Amount	Spike % Recovery	Spike Duplicate % Recovery	Lower Control Limit (%)	Upper Control Limit (%)	RPD (%)	RPD Limit (%)
1F8-MS			0.1	108.0		80	120		

MVTL guarantees the accuracy of the analysis done on the sample submitted for testing. It is not possible for MVTL to guarantee that a test result obtained on a particular sample will be the same on any other sample unless all conditions affecting the sample are the same, including sampling by MVTL. As a mutual protection to clients, the public and ourselves, all reports are submitted as the confidential property of clients, and authorization for publication of statements, conclusions or extracts from or regarding our reports is reserved pending our written approval.

Report Date: Wednesday, July 12, 2023 2:03:55 PM



MINNESOTA VALLEY TESTING LABORATORIES, INC.

1126 North Front St. ~ New Ulm, MN 56073 ~ 800-782-3557 ~ Fax 507-359-2890
2616 East Broadway Ave. ~ Bismarck, ND 58501 ~ 800-279-6885 ~ Fax 701-258-9724
1201 Lincoln Hwy. ~ Nevada, IA 50201 ~ 800-362-0855 ~ Fax 515-382-3885
www.MVTL.com



Account #: 2040

Client: Basin Electric Power Cooperative

Antimony									
Units: mg/L									
QC Type	Original Sample ID	Blank Result	Spike Amount	Spike % Recovery	Spike Duplicate % Recovery	Lower Control Limit (%)	Upper Control Limit (%)	RPD (%)	RPD Limit (%)
MB		<0.001							
MS/MSD	19625001		0.4	101.0	103.0	75	125	1.7	20

Arsenic									
Units: mg/L									
QC Type	Original Sample ID	Blank Result	Spike Amount	Spike % Recovery	Spike Duplicate % Recovery	Lower Control Limit (%)	Upper Control Limit (%)	RPD (%)	RPD Limit (%)
MB		<0.002							
MS/MSD	19625001		0.4	104.0	101.0	75	125	3.4	20

Barium									
Units: mg/L									
QC Type	Original Sample ID	Blank Result	Spike Amount	Spike % Recovery	Spike Duplicate % Recovery	Lower Control Limit (%)	Upper Control Limit (%)	RPD (%)	RPD Limit (%)
MB		<0.002							
MS/MSD	19625001		0.4	100.0	99.5	75	125	0.4	20

Beryllium									
Units: mg/L									
QC Type	Original Sample ID	Blank Result	Spike Amount	Spike % Recovery	Spike Duplicate % Recovery	Lower Control Limit (%)	Upper Control Limit (%)	RPD (%)	RPD Limit (%)
MB		<0.0005							
MS/MSD	19625001		0.4	99.8	98.4	75	125	1.3	20

Cadmium									
Units: mg/L									
QC Type	Original Sample ID	Blank Result	Spike Amount	Spike % Recovery	Spike Duplicate % Recovery	Lower Control Limit (%)	Upper Control Limit (%)	RPD (%)	RPD Limit (%)
MB		<0.0005							
MS/MSD	19625001		0.4	102.0	102.0	75	125	0.5	20

Chromium									
Units: mg/L									
QC Type	Original Sample ID	Blank Result	Spike Amount	Spike % Recovery	Spike Duplicate % Recovery	Lower Control Limit (%)	Upper Control Limit (%)	RPD (%)	RPD Limit (%)
MB		<0.002							
MS/MSD	19625001		0.4	103.0	101.0	75	125	1.0	20

Cobalt									
Units: mg/L									
QC Type	Original Sample ID	Blank Result	Spike Amount	Spike % Recovery	Spike Duplicate % Recovery	Lower Control Limit (%)	Upper Control Limit (%)	RPD (%)	RPD Limit (%)
MB		<0.002							
MS/MSD	19625001		0.4	102.0	101.0	75	125	0.5	20

MVTL guarantees the accuracy of the analysis done on the sample submitted for testing. It is not possible for MVTL to guarantee that a test result obtained on a particular sample will be the same on any other sample unless all conditions affecting the sample are the same, including sampling by MVTL. As a mutual protection to clients, the public and ourselves, all reports are submitted as the confidential property of clients, and authorization for publication of statements, conclusions or extracts from or regarding our reports is reserved pending our written approval.

Report Date: Wednesday, July 12, 2023 2:03:55 PM



MINNESOTA VALLEY TESTING LABORATORIES, INC.

1126 North Front St. ~ New Ulm, MN 56073 ~ 800-782-3557 ~ Fax 507-359-2890
 2616 East Broadway Ave. ~ Bismarck, ND 58501 ~ 800-279-6885 ~ Fax 701-258-9724
 1201 Lincoln Hwy. ~ Nevada, IA 50201 ~ 800-362-0855 ~ Fax 515-382-3885
 www.MVTL.com



Account #: 2040

Client: Basin Electric Power Cooperative

Lead									
Units: mg/L									
QC Type	Original Sample ID	Blank Result	Spike Amount	Spike % Recovery	Spike Duplicate % Recovery	Lower Control Limit (%)	Upper Control Limit (%)	RPD (%)	RPD Limit (%)
LFB-MS			0.1	104.0		80	120		
MB		<0.0005							
MS/MSD	19625001		0.4	102.0	102.0	75	125	0.5	20

Molybdenum									
Units: mg/L									
QC Type	Original Sample ID	Blank Result	Spike Amount	Spike % Recovery	Spike Duplicate % Recovery	Lower Control Limit (%)	Upper Control Limit (%)	RPD (%)	RPD Limit (%)
LFB-MS			0.1	112.0		80	120		
MB		<0.002							
MS/MSD	19625001		0.4	104.0	103.0	75	125	1.2	20

Selenium									
Units: mg/L									
QC Type	Original Sample ID	Blank Result	Spike Amount	Spike % Recovery	Spike Duplicate % Recovery	Lower Control Limit (%)	Upper Control Limit (%)	RPD (%)	RPD Limit (%)
LFB-MS			0.1	95.7		80	120		
MB		<0.005							
MS/MSD	19625001		0.4	101.0	103.0	75	125	1.5	20

Thallium									
Units: mg/L									
QC Type	Original Sample ID	Blank Result	Spike Amount	Spike % Recovery	Spike Duplicate % Recovery	Lower Control Limit (%)	Upper Control Limit (%)	RPD (%)	RPD Limit (%)
LFB-MS			0.1	99.4		80	120		
MB		<0.0005							
MS/MSD	19625001		0.4	98.1	98.0	75	125	1.0	20

Mercury									
Units: mg/L									
QC Type	Original Sample ID	Blank Result	Spike Amount	Spike % Recovery	Spike Duplicate % Recovery	Lower Control Limit (%)	Upper Control Limit (%)	RPD (%)	RPD Limit (%)
LFB			0.002	87.8		85	115		
MB		<0.0002							
MS/MSD	19227003		0.002	95.0	87.8	70	130	3.4	20
MS/MSD	19625004		0.002	87.2	89.1	70	130	5.7	20
MS/MSD	19922001		0.002	90.8	92.0	70	130	0.0	20
MS/MSD	19922012		0.002	93.0	91.8	70	130	3.4	20
MS/MSD	20030001		0.002	91.6	90.6	70	130	0.0	20

Fluoride									
Units: mg/L									
QC Type	Original Sample ID	Blank Result	Spike Amount	Spike % Recovery	Spike Duplicate % Recovery	Lower Control Limit (%)	Upper Control Limit (%)	RPD (%)	RPD Limit (%)
CRM-F			3.30	97.3		85.8	111		
LFB-F			0.5	98.0		80	110		
LFB-F			0.5	98.0		80	110		
LFB-F			0.5	96.0		80	110		

MVTL guarantees the accuracy of the analysis done on the sample submitted for testing. It is not possible for MVTL to guarantee that a test result obtained on a particular sample will be the same on any other sample unless all conditions affecting the sample are the same, including sampling by MVTL. As a mutual protection to clients, the public and ourselves, all reports are submitted as the confidential property of clients, and authorization for publication of statements, conclusions or extracts from or regarding our reports is reserved pending our written approval.

Report Date: Wednesday, July 12, 2023 2:03:55 PM



MINNESOTA VALLEY TESTING LABORATORIES, INC.

1126 North Front St. ~ New Ulm, MN 56073 ~ 800-782-3557 ~ Fax 507-359-2890
2616 East Broadway Ave. ~ Bismarck, ND 58501 ~ 800-279-6885 ~ Fax 701-258-9724
1201 Lincoln Hwy. ~ Nevada, IA 50201 ~ 800-362-0855 ~ Fax 515-382-3885
www.MVTl.com



Account #: 2040

Client: Basin Electric Power Cooperative

Fluoride		Units: mg/L								
QC Type	Original Sample ID	Blank Result	Spike Amount	Spike % Recovery	Spike Duplicate % Recovery	Lower Control Limit (%)	Upper Control Limit (%)	RPD (%)	RPD Limit (%)	
MB-F		<0.1								
MB-F		<0.1								
MB-F		<0.1								
MS/MSD-F	19625001		0.5	102.0	104.0	80	120	0.8	20	
MS/MSD-F	19770001		0.5	102.0	104.0	80	120	1.2	20	

Total Dissolved Solids		Units: mg/L								
QC Type	Original Sample ID	Blank Result	Spike Amount	Spike % Recovery	Spike Duplicate % Recovery	Lower Control Limit (%)	Upper Control Limit (%)	RPD (%)	RPD Limit (%)	
CRM			736	95.0		90.35	110.65			
MB		<10								
DUF	19224001							9.0	20	
DUF	19625005							0.0	20	

MVTl guarantees the accuracy of the analysis done on the sample submitted for testing. It is not possible for MVTL to guarantee that a test result obtained on a particular sample will be the same on any other sample unless all conditions affecting the sample are the same, including sampling by MVTL. As a mutual protection to clients, the public and ourselves, all reports are submitted as the confidential property of clients, and authorization for publication of statements, conclusions or extracts from or regarding our reports is reserved pending our written approval.

Report Date: Wednesday, July 12, 2023 2:03:55 PM



MINNESOTA VALLEY TESTING LABORATORIES, INC.

1126 North Front St. ~ New Ulm, MN 56073 ~ 800-782-3557 ~ Fax 507-359-2890
2616 East Broadway Ave. ~ Bismarck, ND 58501 ~ 800-279-6885 ~ Fax 701-258-9724
1201 Lincoln Hwy. ~ Nevada, IA 50201 ~ 800-362-0855 ~ Fax 515-382-3885
www.MVTL.com



Account #: 2040

Client: Basin Electric Power Cooperative



Minnesota Valley Testing Laboratories, Inc.
2616 East Broadway Avenue
Bismarck, ND 58501
Phone: (701) 258-9720
Toll Free: (800) 279-6885 Fax: (701) 258-9724

Basin Electric Power Cooperative
WO: 19625



Chain of Custody

Page 1 of 1

Work Order #
Lab Use Only

Company Name and Address Basin Electric Power Coop. Leland Olds Station 3901 Highway 200A Stanton, ND 58571		Account # 2040	Phone # 701-745-7238 701-557-5488
Billing Address (indicate if different from above)		Contact Mark Dihle	Emails mdihle@bepc.com aknutson@bepc.com
		Name of Sampler mis	jeremy.hurshman@aecom.com jason.lach@aecom.com
		Quote Number	Date Submitted 6/28/2023
		Project Name/Number LOS CCR Wells	Purchase Order # 675266-04

Lab Use Only	Sample ID	Sample Matrix GW - Groundwater	Date Sampled	Time Sampled	Bottles	Y/N	Analysis Required
001	LOS POND MW-2017-10	GW	6/26/2023	1406	3	N	B, Ca, Cl, F, SO ₄ , Sb, As, Ba, Be, Cd, Cr, Co, Pb, Li, Hg, Mo, Se, Ti, Ra226, Ra228, TDS
002	LOS POND MW-2017-11	GW	6/26/2023	1211	3	N	B, Ca, Cl, F, SO ₄ , Sb, As, Ba, Be, Cd, Cr, Co, Pb, Li, Hg, Mo, Se, Ti, Ra226, Ra228, TDS
003	Dup	GW	6/26/2023	1211	3	N	B, Ca, Cl, F, SO ₄ , Sb, As, Ba, Be, Cd, Cr, Co, Pb, Li, Hg, Mo, Se, Ti, Ra226, Ra228, TDS
004	LOS LANDFILL MW2016-12	GW	6/27/2023	840	3	N	B, Ca, Cl, F, SO ₄ , Sb, As, Ba, Be, Cd, Cr, Co, Pb, Li, Hg, Mo, Se, Ti, Ra226, Ra228, TDS
005	LOS LANDFILL MW-2016-13	GW	6/27/2023	750	3	N	B, Ca, Cl, F, SO ₄ , Sb, As, Ba, Be, Cd, Cr, Co, Pb, Li, Hg, Mo, Se, Ti, Ra226, Ra228, TDS

Comments:

Transferred by	Date	Time	Received by	Date	Time	Temp	ROI	Therm. #
MILLENNIUM EXPRESS			<i>[Signature]</i>	28 Jun 23	1624	5.6°C	Y/N	TM920
2.							Y/N	

Please submit the top copy with your samples. We will return the completed original with your results.

Form # 80-910005-1

See above for page number

Effective Date: 26 Aug 2022

MVTL guarantees the accuracy of the analysis done on the sample submitted for testing. It is not possible for MVTL to guarantee that a test result obtained on a particular sample will be the same on any other sample unless all conditions affecting the sample are the same, including sampling by MVTL. As a mutual protection to clients, the public and ourselves, all reports are submitted as the confidential property of clients, and authorization for publication of statements, conclusions or extracts from or regarding our reports is reserved pending our written approval.

Report Date: Wednesday, July 12, 2023 2:03:55 PM



MINNESOTA VALLEY TESTING LABORATORIES, INC.

1126 North Front St. ~ New Ulm, MN 56073 ~ 800-782-3557 ~ Fax 507-359-2890
2616 East Broadway Ave. ~ Bismarck, ND 58501 ~ 800-279-6885 ~ Fax 701-258-9724
1201 Lincoln Hwy. ~ Nevada, IA 50201 ~ 800-362-0855 ~ Fax 515-382-3885
www.MVTl.com



Account #: 2040

Client: Basin Electric Power Cooperative

Workorder Summary

Workorder Comments

All analytes with dilution factors greater than 1 (displayed in DF column) required dilution due to matrix or high concentration of target analyte unless otherwise noted and reporting limits (RDL column) have been adjusted accordingly.

MVTl guarantees the accuracy of the analysis done on the sample submitted for testing. It is not possible for MVTL to guarantee that a test result obtained on a particular sample will be the same on any other sample unless all conditions affecting the sample are the same, including sampling by MVTL. As a mutual protection to clients, the public and ourselves, all reports are submitted as the confidential property of clients, and authorization for publication of statements, conclusions or extracts from or regarding our reports is reserved pending our written approval.

Report Date: Thursday, August 10, 2023 4:01:01 PM

Page 2 of 22



MINNESOTA VALLEY TESTING LABORATORIES, INC.

1126 North Front St. ~ New Ulm, MN 56073 ~ 800-782-3557 ~ Fax 507-359-2890
2616 East Broadway Ave. ~ Bismarck, ND 58501 ~ 800-279-6885 ~ Fax 701-258-9724
1201 Lincoln Hwy. ~ Nevada, IA 50201 ~ 800-362-0855 ~ Fax 515-382-3885
www.MVTL.com



Account #: 2040

Client: Basin Electric Power Cooperative

Analytical Results

Lab ID: 19634001 **Date Collected:** 06/26/2023 14:06 **Matrix:** Groundwater
Sample ID: LOS Pond MW-2017-10 **Date Received:** 06/28/2023 16:24 **Collector:** Client

Temp @ Receipt (C): 5.6

Contract Lab

Method: Contracted Result

Parameter	Results	Units	RDL	DF	Prepared	Analyzed	By	Qual
Radium 226	See			1	08/07/2023	08/07/2023	SUBv	
	Attached				08:04	08:04		
Radium 228	See			1	08/07/2023	08/07/2023	SUBv	
	Attached				08:05	08:05		

MVTL guarantees the accuracy of the analysis done on the sample submitted for testing. It is not possible for MVTL to guarantee that a test result obtained on a particular sample will be the same on any other sample unless all conditions affecting the sample are the same, including sampling by MVTL. As a mutual protection to clients, the public and ourselves, all reports are submitted as the confidential property of clients, and authorization for publication of statements, conclusions or extracts from or regarding our reports is reserved pending our written approval.

Report Date: Thursday, August 10, 2023 4:01:01 PM



MINNESOTA VALLEY TESTING LABORATORIES, INC.

1126 North Front St. ~ New Ulm, MN 56073 ~ 800-782-3557 ~ Fax 507-359-2890
2616 East Broadway Ave. ~ Bismarck, ND 58501 ~ 800-279-6885 ~ Fax 701-258-9724
1201 Lincoln Hwy. ~ Nevada, IA 50201 ~ 800-362-0855 ~ Fax 515-382-3885
www.MVTL.com



Account #: 2040

Client: Basin Electric Power Cooperative

Analytical Results

Lab ID: 19634002 **Date Collected:** 06/26/2023 12:11 **Matrix:** Groundwater
Sample ID: LOS Pond MW-2017-11 **Date Received:** 06/28/2023 16:24 **Collector:** Client

Temp @ Receipt (C): 5.6

Contract Lab

Method: Contracted Result

Parameter	Results	Units	RDL	DF	Prepared	Analyzed	By	Qual
Radium 226	See			1	08/07/2023	08/07/2023	SUBv	
	Attached				08:05	08:05		
Radium 228	See			1	08/07/2023	08/07/2023	SUBv	
	Attached				08:05	08:05		

MVTL guarantees the accuracy of the analysis done on the sample submitted for testing. It is not possible for MVTL to guarantee that a test result obtained on a particular sample will be the same on any other sample unless all conditions affecting the sample are the same, including sampling by MVTL. As a mutual protection to clients, the public and ourselves, all reports are submitted as the confidential property of clients, and authorization for publication of statements, conclusions or extracts from or regarding our reports is reserved pending our written approval.

Report Date: Thursday, August 10, 2023 4:01:01 PM



MINNESOTA VALLEY TESTING LABORATORIES, INC.

1126 North Front St. ~ New Ulm, MN 56073 ~ 800-782-3557 ~ Fax 507-359-2890
2616 East Broadway Ave. ~ Bismarck, ND 58501 ~ 800-279-6885 ~ Fax 701-258-9724
1201 Lincoln Hwy. ~ Nevada, IA 50201 ~ 800-362-0855 ~ Fax 515-382-3885
www.MVTL.com



Account #: 2040

Client: Basin Electric Power Cooperative

Analytical Results

Lab ID: 19634004 **Date Collected:** 06/27/2023 08:40 **Matrix:** Groundwater
Sample ID: LOS Landfill MW-2016-12 **Date Received:** 06/28/2023 16:24 **Collector:** Client

Temp @ Receipt (C): 5.6

Contract Lab

Method: Contracted Result

Parameter	Results	Units	RDL	DF	Prepared	Analyzed	By	Qual
Radium 226	See			1	08/07/2023	08/07/2023	SUBv	
	Attached				08:05	08:05		
Radium 228	See			1	08/07/2023	08/07/2023	SUBv	
	Attached				08:05	08:05		

MVTL guarantees the accuracy of the analysis done on the sample submitted for testing. It is not possible for MVTL to guarantee that a test result obtained on a particular sample will be the same on any other sample unless all conditions affecting the sample are the same, including sampling by MVTL. As a mutual protection to clients, the public and ourselves, all reports are submitted as the confidential property of clients, and authorization for publication of statements, conclusions or extracts from or regarding our reports is reserved pending our written approval.

Report Date: Thursday, August 10, 2023 4:01:01 PM



MINNESOTA VALLEY TESTING LABORATORIES, INC.

1126 North Front St. ~ New Ulm, MN 56073 ~ 800-782-3557 ~ Fax 507-359-2890
2616 East Broadway Ave. ~ Bismarck, ND 58501 ~ 800-279-6885 ~ Fax 701-258-9724
1201 Lincoln Hwy. ~ Nevada, IA 50201 ~ 800-362-0855 ~ Fax 515-382-3885
www.MVTL.com



Account #: 2040

Client: Basin Electric Power Cooperative

Analytical Results

Lab ID: 19634005 **Date Collected:** 06/27/2023 07:50 **Matrix:** Groundwater
Sample ID: LOS Landfill MW-2016-13 **Date Received:** 06/28/2023 16:24 **Collector:** Client

Temp @ Receipt (C): 5.6

Contract Lab

Method: Contracted Result

Parameter	Results	Units	RDL	DF	Prepared	Analyzed	By	Qual
Radium 226	See			1	08/07/2023	08/07/2023	SUBv	
	Attached				08:05	08:05		
Radium 228	See			1	08/07/2023	08/07/2023	SUBv	
	Attached				08:05	08:05		

MVTL guarantees the accuracy of the analysis done on the sample submitted for testing. It is not possible for MVTL to guarantee that a test result obtained on a particular sample will be the same on any other sample unless all conditions affecting the sample are the same, including sampling by MVTL. As a mutual protection to clients, the public and ourselves, all reports are submitted as the confidential property of clients, and authorization for publication of statements, conclusions or extracts from or regarding our reports is reserved pending our written approval.

Report Date: Thursday, August 10, 2023 4:01:01 PM



MINNESOTA VALLEY TESTING LABORATORIES, INC.

1126 North Front St. ~ New Ulm, MN 56073 ~ 800-782-3557 ~ Fax 507-359-2890
2616 East Broadway Ave. ~ Bismarck, ND 58501 ~ 800-279-6885 ~ Fax 701-258-9724
1201 Lincoln Hwy. ~ Nevada, IA 50201 ~ 800-362-0855 ~ Fax 515-382-3885
www.MVTL.com



Account #: 2040

Client: Basin Electric Power Cooperative



Trust our People. Trust our Data.
www.energylabs.com

Billings, MT 406.252.6325 • Casper, WY 307.235.0515
Gillette, WY 307.686.7175 • Helena, MT 406.442.0711

ANALYTICAL SUMMARY REPORT

August 03, 2023

Minnesota Valley Testing Laboratories
1126 N Front St
New Ulm, MN 56073-1176

Work Order: C23070174 Quote ID: C15480

Project Name: 19634

Energy Laboratories, Inc. Casper WY received the following 5 samples for Minnesota Valley Testing Laboratories on 7/7/2023 for analysis.

Lab ID	Client Sample ID	Collect Date	Receive Date	Matrix	Test
C23070174-001	19634001; LOS POND MW-2017-10	06/26/23 14:06	07/07/23	Groundwater	Radium 226, Total Radium 228, Total
C23070174-002	19634002; LOS POND MW-2017-11	06/26/23 12:11	07/07/23	Groundwater	Same As Above
C23070174-003	19634003; Dup	06/26/23 12:11	07/07/23	Groundwater	Same As Above
C23070174-004	19634004; LOS LANDFILL MW2016-12	06/26/23 8:40	07/07/23	Groundwater	Same As Above
C23070174-005	19634005; LOS LANDFILL MW2016-13	06/26/23 7:50	07/07/23	Groundwater	Same As Above

The analyses presented in this report were performed by Energy Laboratories, Inc., 2393 Salt Creek Hwy., Casper, WY 82601, unless otherwise noted. Any exceptions or problems with the analyses are noted in the report package. Any issues encountered during sample receipt are documented in the Work Order Receipt Checklist.

The results as reported relate only to the item(s) submitted for testing. This report shall be used or copied only in its entirety. Energy Laboratories, Inc. is not responsible for the consequences arising from the use of a partial report.

If you have any questions regarding these test results, please contact your Project Manager

Report Approved By:

MVTL guarantees the accuracy of the analysis done on the sample submitted for testing. It is not possible for MVTL to guarantee that a test result obtained on a particular sample will be the same on any other sample unless all conditions affecting the sample are the same, including sampling by MVTL. As a mutual protection to clients, the public and ourselves, all reports are submitted as the confidential property of clients, and authorization for publication of statements, conclusions or extracts from or regarding our reports is reserved pending our written approval.



MINNESOTA VALLEY TESTING LABORATORIES, INC.

1126 North Front St. ~ New Ulm, MN 56073 ~ 800-782-3557 ~ Fax 507-359-2890
2616 East Broadway Ave. ~ Bismarck, ND 58501 ~ 800-279-6885 ~ Fax 701-258-9724
1201 Lincoln Hwy. ~ Nevada, IA 50201 ~ 800-362-0855 ~ Fax 515-382-3885
www.MVTL.com



Account #: 2040

Client: Basin Electric Power Cooperative



Trust our People. Trust our Data.
www.energylab.com

Billings, MT 406.252.6325 + Casper, WY 307.235.0515
Gillette, WY 307.686.7175 + Helena, MT 406.442.0711

LABORATORY ANALYTICAL REPORT

Prepared by Casper, WY Branch

Client: Minnesota Valley Testing Laboratories
Project: 19634
Lab ID: C23070174-001
Client Sample ID: 19634001; LOS POND MW-2017-10

Report Date: 08/03/23
Collection Date: 06/26/23 14:06
Date Received: 07/07/23
Matrix: Groundwater

Analyses	Result	Units	Qualifiers	RL	MCL/ QCL	Method	Analysis Date / By
RADIONUCLIDES, TOTAL							
Radium 226	0.09	pCi/L	U		E903.0		07/24/23 14:41 / kdk
Radium 226 precision (±)	0.2	pCi/L			E903.0		07/24/23 14:41 / kdk
Radium 226 MDC	0.3	pCi/L			E903.0		07/24/23 14:41 / kdk
Radium 228	-0.1	pCi/L	U		RA-05		07/18/23 14:34 / trs
Radium 228 precision (±)	0.7	pCi/L			RA-05		07/18/23 14:34 / trs
Radium 228 MDC	1.2	pCi/L			RA-05		07/18/23 14:34 / trs

Report Definitions:

RL - Analyte Reporting Limit	MCL - Maximum Contaminant Level
QCL - Quality Control Limit	ND - Not detected at the Reporting Limit (RL)
U - Not detected at Minimum Detectable Concentration (MDC)	

MVTL guarantees the accuracy of the analysis done on the sample submitted for testing. It is not possible for MVTL to guarantee that a test result obtained on a particular sample will be the same on any other sample unless all conditions affecting the sample are the same, including sampling by MVTL. As a mutual protection to clients, the public and ourselves, all reports are submitted as the confidential property of clients, and authorization for publication of statements, conclusions or extracts from or regarding our reports is reserved pending our written approval.

Report Date: Thursday, August 10, 2023 4:01:01 PM



MINNESOTA VALLEY TESTING LABORATORIES, INC.

1126 North Front St. ~ New Ulm, MN 56073 ~ 800-782-3557 ~ Fax 507-359-2890
2616 East Broadway Ave. ~ Bismarck, ND 58501 ~ 800-279-6885 ~ Fax 701-258-9724
1201 Lincoln Hwy. ~ Nevada, IA 50201 ~ 800-362-0855 ~ Fax 515-382-3885
www.MVTL.com



Account #: 2040

Client: Basin Electric Power Cooperative



Trust our People. Trust our Data.
www.energylab.com

Billings, MT 406.252.6325 + Casper, WY 307.235.0515
Gillette, WY 307.686.7175 + Helena, MT 406.442.0711

LABORATORY ANALYTICAL REPORT

Prepared by Casper, WY Branch

Client: Minnesota Valley Testing Laboratories
Project: 19634
Lab ID: C23070174-002
Client Sample ID: 19634002; LOS POND MW-2017-11

Report Date: 08/03/23
Collection Date: 06/26/23 12:11
Date Received: 07/07/23
Matrix: Groundwater

Analyses	Result	Units	Qualifiers	RL	MCL/ QCL	Method	Analysis Date / By
RADIONUCLIDES, TOTAL							
Radium 226	0.04	pCi/L	U		E903.0		07/24/23 14:41 / kdk
Radium 226 precision (±)	0.1	pCi/L			E903.0		07/24/23 14:41 / kdk
Radium 226 MDC	0.2	pCi/L			E903.0		07/24/23 14:41 / kdk
Radium 228	-0.5	pCi/L	U		RA-05		07/18/23 15:06 / trs
Radium 228 precision (±)	0.7	pCi/L			RA-05		07/18/23 15:06 / trs
Radium 228 MDC	1.2	pCi/L			RA-05		07/18/23 15:06 / trs

Report Definitions:

RL - Analyte Reporting Limit	MCL - Maximum Contaminant Level
QCL - Quality Control Limit	ND - Not detected at the Reporting Limit (RL)
U - Not detected at Minimum Detectable Concentration (MDC)	

MVTL guarantees the accuracy of the analysis done on the sample submitted for testing. It is not possible for MVTL to guarantee that a test result obtained on a particular sample will be the same on any other sample unless all conditions affecting the sample are the same, including sampling by MVTL. As a mutual protection to clients, the public and ourselves, all reports are submitted as the confidential property of clients, and authorization for publication of statements, conclusions or extracts from or regarding our reports is reserved pending our written approval.

Report Date: Thursday, August 10, 2023 4:01:01 PM



MINNESOTA VALLEY TESTING LABORATORIES, INC.

1126 North Front St. ~ New Ulm, MN 56073 ~ 800-782-3557 ~ Fax 507-359-2890
2616 East Broadway Ave. ~ Bismarck, ND 58501 ~ 800-279-6885 ~ Fax 701-258-9724
1201 Lincoln Hwy. ~ Nevada, IA 50201 ~ 800-362-0855 ~ Fax 515-382-3885
www.MVTL.com



Account #: 2040

Client: Basin Electric Power Cooperative



Trust our People. Trust our Data.
www.energylab.com

Billings, MT 406.252.6325 + Casper, WY 307.235.0515
Gillette, WY 307.686.7175 + Helena, MT 406.442.0711

LABORATORY ANALYTICAL REPORT

Prepared by Casper, WY Branch

Client: Minnesota Valley Testing Laboratories
Project: 19634
Lab ID: C23070174-003
Client Sample ID: 19634003; Dup

Report Date: 08/03/23
Collection Date: 06/26/23 12:11
Date Received: 07/07/23
Matrix: Groundwater

Analyses	Result	Units	Qualifiers	RL	MCL/ QCL	Method	Analysis Date / By
RADIONUCLIDES, TOTAL							
Radium 226	-0.03	pCi/L	U		E903.0		07/24/23 14:41 / kdk
Radium 226 precision (±)	0.1	pCi/L			E903.0		07/24/23 14:41 / kdk
Radium 226 MDC	0.2	pCi/L			E903.0		07/24/23 14:41 / kdk
Radium 228	-0.9	pCi/L	U		RA-05		07/18/23 15:06 / trs
Radium 228 precision (±)	0.7	pCi/L			RA-05		07/18/23 15:06 / trs
Radium 228 MDC	1.3	pCi/L			RA-05		07/18/23 15:06 / trs

Report Definitions:

RL - Analyte Reporting Limit	MCL - Maximum Contaminant Level
QCL - Quality Control Limit	ND - Not detected at the Reporting Limit (RL)
U - Not detected at Minimum Detectable Concentration (MDC)	

MVTL guarantees the accuracy of the analysis done on the sample submitted for testing. It is not possible for MVTL to guarantee that a test result obtained on a particular sample will be the same on any other sample unless all conditions affecting the sample are the same, including sampling by MVTL. As a mutual protection to clients, the public and ourselves, all reports are submitted as the confidential property of clients, and authorization for publication of statements, conclusions or extracts from or regarding our reports is reserved pending our written approval.

Report Date: Thursday, August 10, 2023 4:01:01 PM



MINNESOTA VALLEY TESTING LABORATORIES, INC.

1126 North Front St. ~ New Ulm, MN 56073 ~ 800-782-3557 ~ Fax 507-359-2890
2616 East Broadway Ave. ~ Bismarck, ND 58501 ~ 800-279-6885 ~ Fax 701-258-9724
1201 Lincoln Hwy. ~ Nevada, IA 50201 ~ 800-362-0855 ~ Fax 515-382-3885
www.MVTL.com



Account #: 2040

Client: Basin Electric Power Cooperative



Trust our People. Trust our Data.
www.energylab.com

Billings, MT 406.252.6325 + Casper, WY 307.235.0515
Gillette, WY 307.686.7175 + Helena, MT 406.442.0711

LABORATORY ANALYTICAL REPORT

Prepared by Casper, WY Branch

Client: Minnesota Valley Testing Laboratories
Project: 19634
Lab ID: C23070174-004
Client Sample ID: 19634004; LOS LANDFILL MW2016-12

Report Date: 08/03/23
Collection Date: 06/26/23 08:40
Date Received: 07/07/23
Matrix: Groundwater

Analyses	Result	Units	Qualifiers	RL	MCL/ QCL	Method	Analysis Date / By
RADIONUCLIDES, TOTAL							
Radium 226	0.1	pCi/L	U		E903.0		07/24/23 14:41 / kdk
Radium 226 precision (±)	0.1	pCi/L			E903.0		07/24/23 14:41 / kdk
Radium 226 MDC	0.2	pCi/L			E903.0		07/24/23 14:41 / kdk
Radium 228	-0.3	pCi/L	U		RA-05		07/18/23 15:06 / trs
Radium 228 precision (±)	0.7	pCi/L			RA-05		07/18/23 15:06 / trs
Radium 228 MDC	1.2	pCi/L			RA-05		07/18/23 15:06 / trs

Report Definitions:

RL - Analyte Reporting Limit	MCL - Maximum Contaminant Level
QCL - Quality Control Limit	ND - Not detected at the Reporting Limit (RL)
U - Not detected at Minimum Detectable Concentration (MDC)	

MVTL guarantees the accuracy of the analysis done on the sample submitted for testing. It is not possible for MVTL to guarantee that a test result obtained on a particular sample will be the same on any other sample unless all conditions affecting the sample are the same, including sampling by MVTL. As a mutual protection to clients, the public and ourselves, all reports are submitted as the confidential property of clients, and authorization for publication of statements, conclusions or extracts from or regarding our reports is reserved pending our written approval.

Report Date: Thursday, August 10, 2023 4:01:01 PM



MINNESOTA VALLEY TESTING LABORATORIES, INC.

1126 North Front St. ~ New Ulm, MN 56073 ~ 800-782-3557 ~ Fax 507-359-2890
2616 East Broadway Ave. ~ Bismarck, ND 58501 ~ 800-279-6885 ~ Fax 701-258-9724
1201 Lincoln Hwy. ~ Nevada, IA 50201 ~ 800-362-0855 ~ Fax 515-382-3885
www.MVTL.com



Account #: 2040

Client: Basin Electric Power Cooperative



Trust our People. Trust our Data.
www.energylab.com

Billings, MT 406.252.6325 + Casper, WY 307.235.0515
Gillette, WY 307.686.7175 + Helena, MT 406.442.0711

LABORATORY ANALYTICAL REPORT

Prepared by Casper, WY Branch

Client: Minnesota Valley Testing Laboratories
Project: 19634
Lab ID: C23070174-005
Client Sample ID: 19634005; LOS LANDFILL MW2016-13

Report Date: 08/03/23
Collection Date: 06/26/23 07:50
Date Received: 07/07/23
Matrix: Groundwater

Analyses	Result	Units	Qualifiers	RL	MCL/ QCL	Method	Analysis Date / By
RADIONUCLIDES, TOTAL							
Radium 226	0.05	pCi/L	U		E903.0		07/24/23 14:41 / kdk
Radium 226 precision (±)	0.1	pCi/L			E903.0		07/24/23 14:41 / kdk
Radium 226 MDC	0.2	pCi/L			E903.0		07/24/23 14:41 / kdk
Radium 228	0.1	pCi/L	U		RA-05		07/18/23 15:06 / trs
Radium 228 precision (±)	0.8	pCi/L			RA-05		07/18/23 15:06 / trs
Radium 228 MDC	1.3	pCi/L			RA-05		07/18/23 15:06 / trs

Report Definitions:

RL - Analyte Reporting Limit	MCL - Maximum Contaminant Level
QCL - Quality Control Limit	ND - Not detected at the Reporting Limit (RL)
U - Not detected at Minimum Detectable Concentration (MDC)	

MVTL guarantees the accuracy of the analysis done on the sample submitted for testing. It is not possible for MVTL to guarantee that a test result obtained on a particular sample will be the same on any other sample unless all conditions affecting the sample are the same, including sampling by MVTL. As a mutual protection to clients, the public and ourselves, all reports are submitted as the confidential property of clients, and authorization for publication of statements, conclusions or extracts from or regarding our reports is reserved pending our written approval.

Report Date: Thursday, August 10, 2023 4:01:01 PM



MINNESOTA VALLEY TESTING LABORATORIES, INC.

1126 North Front St. ~ New Ulm, MN 56073 ~ 800-782-3557 ~ Fax 507-359-2890
2616 East Broadway Ave. ~ Bismarck, ND 58501 ~ 800-279-6885 ~ Fax 701-258-9724
1201 Lincoln Hwy. ~ Nevada, IA 50201 ~ 800-362-0855 ~ Fax 515-382-3885
www.MVTL.com



Account #: 2040

Client: Basin Electric Power Cooperative



Trust our People. Trust our Data.
www.mvtl.com

Billings, MT 406.252.6325 + Casper, WY 307.235.0515
Gillette, WY 307.686.7175 + Helena, MT 406.442.0711

QA/QC Summary Report

Prepared by Casper, WY Branch

Client: Minnesota Valley Testing Laboratories

Work Order: C23070174

Report Date: 07/25/23

Analyte	Count	Result	Units	RL	%REC	Low Limit	High Limit	RPD	RPDLimit	Qual
Method: E903.0										
Batch: RA226-10961										
Lab ID: LCS-RA226-10961	3	Laboratory Control Sample								
		Run: TENNELEC-3_230711D								07/24/23 14:41
Radium 226		9.6	pCi/L	96		70	130			
Radium 226 precision (±)		1.9	pCi/L							
Radium 226 MDC		0.23	pCi/L							
Lab ID: MB-RA226-10961	3	Method Blank								
		Run: TENNELEC-3_230711D								07/24/23 14:41
Radium 226		0.06	pCi/L							U
Radium 226 precision (±)		0.1	pCi/L							
Radium 226 MDC		0.2	pCi/L							
Lab ID: C23070174-001ADUP	3	Sample Duplicate								
		Run: TENNELEC-3_230711D								07/24/23 14:41
Radium 226		0.092	pCi/L					0.3	30	U
Radium 226 precision (±)		0.15	pCi/L							
Radium 226 MDC		0.24	pCi/L							
- The RER result is 0.0										

Qualifiers:

RL - Analyte Reporting Limit

ND - Not detected at the Reporting Limit (RL)

U - Not detected at Minimum Detectable Concentration (MDC)

MVTL guarantees the accuracy of the analysis done on the sample submitted for testing. It is not possible for MVTL to guarantee that a test result obtained on a particular sample will be the same on any other sample unless all conditions affecting the sample are the same, including sampling by MVTL. As a mutual protection to clients, the public and ourselves, all reports are submitted as the confidential property of clients, and authorization for publication of statements, conclusions or extracts from or regarding our reports is reserved pending our written approval.

Report Date: Thursday, August 10, 2023 4:01:01 PM



MINNESOTA VALLEY TESTING LABORATORIES, INC.

1126 North Front St. ~ New Ulm, MN 56073 ~ 800-782-3557 ~ Fax 507-359-2890
2616 East Broadway Ave. ~ Bismarck, ND 58501 ~ 800-279-6885 ~ Fax 701-258-9724
1201 Lincoln Hwy. ~ Nevada, IA 50201 ~ 800-362-0855 ~ Fax 515-382-3885
www.MVTL.com



Account #: 2040

Client: Basin Electric Power Cooperative



Trust our People. Trust our Data.
www.mvtl.com

Billings, MT 406.252.6325 • Casper, WY 307.235.0515
Gillette, WY 307.686.7175 • Helena, MT 406.442.0711

QA/QC Summary Report

Prepared by Casper, WY Branch

Client: Minnesota Valley Testing Laboratories

Work Order: C23070174

Report Date: 07/25/23

Analyte	Count	Result	Units	RL	%REC	Low Limit	High Limit	RPD	RPDLimit	Qual
Method: RA-05										
Batch: RA228-7146										
Lab ID: LCS-228-RA226-10961	3	Laboratory Control Sample								
Radium 228		6.6	pCi/L	96		70	130			
Radium 228 precision (±)		1.5	pCi/L							
Radium 228 MDC		1.1	pCi/L							
Lab ID: MB-RA226-10961	3	Method Blank								
Radium 228		-0.7	pCi/L							U
Radium 228 precision (±)		0.6	pCi/L							
Radium 228 MDC		1	pCi/L							
Lab ID: C23070174-001ADUP	3	Sample Duplicate								
Radium 228		-0.23	pCi/L					42	30	UR
Radium 228 precision (±)		0.86	pCi/L							
Radium 228 MDC		1.1	pCi/L							

- Duplicate RPD is outside of the acceptance range for this analysis. However, the RER is less than or equal to the limit of 3, the RER result is 0.08

Qualifiers:

RL - Analyte Reporting Limit

R - Relative Percent Difference (RPD) exceeds advisory limit

ND - Not detected at the Reporting Limit (RL)

U - Not detected at Minimum Detectable Concentration (MDC)

MVTL guarantees the accuracy of the analysis done on the sample submitted for testing. It is not possible for MVTL to guarantee that a test result obtained on a particular sample will be the same on any other sample unless all conditions affecting the sample are the same, including sampling by MVTL. As a mutual protection to clients, the public and ourselves, all reports are submitted as the confidential property of clients, and authorization for publication of statements, conclusions or extracts from or regarding our reports is reserved pending our written approval.

Report Date: Thursday, August 10, 2023 4:01:01 PM



MINNESOTA VALLEY TESTING LABORATORIES, INC.

1126 North Front St. ~ New Ulm, MN 56073 ~ 800-782-3557 ~ Fax 507-359-2890
2616 East Broadway Ave. ~ Bismarck, ND 58501 ~ 800-279-6885 ~ Fax 701-258-9724
1201 Lincoln Hwy. ~ Nevada, IA 50201 ~ 800-362-0855 ~ Fax 515-382-3885
www.MVTL.com



Account #: 2040

Client: Basin Electric Power Cooperative



Trust our People. Trust our Data.
www.energylab.com

Billing, MT 406.252.6325 • Casper, WY 307.235.0515
Gillette, WY 307.686.7175 • Helena, MT 406.442.0711

Work Order Receipt Checklist

Minnesota Valley Testing Laboratories

C23070174

Login completed by: Dakota R. Januska

Date Received: 7/7/2023

Reviewed by: cjohnson

Received by: gah

Reviewed Date: 7/13/2023

Carrier name: UPS

Shipping container/cooler in good condition?	Yes <input checked="" type="checkbox"/>	No <input type="checkbox"/>	Not Present <input type="checkbox"/>
Custody seals intact on all shipping container(s)/cooler(s)?	Yes <input type="checkbox"/>	No <input type="checkbox"/>	Not Present <input checked="" type="checkbox"/>
Custody seals intact on all sample bottles?	Yes <input type="checkbox"/>	No <input type="checkbox"/>	Not Present <input checked="" type="checkbox"/>
Chain of custody present?	Yes <input checked="" type="checkbox"/>	No <input type="checkbox"/>	
Chain of custody signed when relinquished and received?	Yes <input checked="" type="checkbox"/>	No <input type="checkbox"/>	
Chain of custody agrees with sample labels?	Yes <input type="checkbox"/>	No <input checked="" type="checkbox"/>	
Samples in proper container/bottle?	Yes <input checked="" type="checkbox"/>	No <input type="checkbox"/>	
Sample containers intact?	Yes <input checked="" type="checkbox"/>	No <input type="checkbox"/>	
Sufficient sample volume for indicated test?	Yes <input checked="" type="checkbox"/>	No <input type="checkbox"/>	
All samples received within holding time? (Exclude analyses that are considered field parameters such as pH, DO, Res Cl, Sulfite, Ferrous Iron, etc.)	Yes <input checked="" type="checkbox"/>	No <input type="checkbox"/>	
Temp Blank received in all shipping container(s)/cooler(s)?	Yes <input type="checkbox"/>	No <input checked="" type="checkbox"/>	Not Applicable <input type="checkbox"/>
Container/Temp Blank temperature:	14.5°C No Ice		
Containers requiring zero headspace have no headspace or bubble that is <6mm (1/4").	Yes <input type="checkbox"/>	No <input type="checkbox"/>	No VOA vials submitted <input checked="" type="checkbox"/>
Water - pH acceptable upon receipt?	Yes <input checked="" type="checkbox"/>	No <input type="checkbox"/>	Not Applicable <input type="checkbox"/>

Standard Reporting Procedures:

Lab measurement of analytes considered field parameters that require analysis within 15 minutes of sampling such as pH, Dissolved Oxygen and Residual Chlorine, are qualified as being analyzed outside of recommended holding time.

Solid/soil samples are reported on a wet weight basis (as received) unless specifically indicated. If moisture corrected, data units are typically noted as -dry. For agricultural and mining soil parameters/characteristics, all samples are dried and ground prior to sample analysis.

The reference date for Radon analysis is the sample collection date. The reference date for all other Radiochemical analyses is the analysis date. Radiochemical precision results represent a 2-sigma Total Measurement Uncertainty.

Contact and Corrective Action Comments:

An additional cooler was received with a temp of 15.6°C

Sample 19634005-1 were received at pH=6, 2mLs of *added per *mL to preserve to pH <2.

BO#s also included - 174743 and 173529.

Chain of custody lists as receiving 2 bottles per sample set and we only received one. 7/7/23 DR

MVTL guarantees the accuracy of the analysis done on the sample submitted for testing. It is not possible for MVTL to guarantee that a test result obtained on a particular sample will be the same on any other sample unless all conditions affecting the sample are the same, including sampling by MVTL. As a mutual protection to clients, the public and ourselves, all reports are submitted as the confidential property of clients, and authorization for publication of statements, conclusions or extracts from or regarding our reports is reserved pending our written approval.

Report Date: Thursday, August 10, 2023 4:01:01 PM



MINNESOTA VALLEY TESTING LABORATORIES, INC.

1126 North Front St. ~ New Ulm, MN 56073 ~ 800-782-3557 ~ Fax 507-359-2890
2616 East Broadway Ave. ~ Bismarck, ND 58501 ~ 800-279-6885 ~ Fax 701-258-9724
1201 Lincoln Hwy. ~ Nevada, IA 50201 ~ 800-362-0855 ~ Fax 515-382-3885
www.MVTL.com



Account #: 2040

Client: Basin Electric Power Cooperative

Chain of Custody Record



LABORATORIES, Inc.
2616 E Broadway Ave
Bismarck, ND 58501

Phone: (701) 258-9720
Fax: (701) 258-9724

Company Name and Address:

MVTL
2616 E Broadway
Bismarck, ND 58501

Billing Address (indicate if different from above):

PO Box 249
New Ulm, MN 56073

Page 1 of 1

Work Order # 19634

Account #: _____

Contact: Claudette

Name of Sampler: _____

Quote Number: 215480 v3

Project Name/Number: _____

Purchase Order #: BL6720

Analysis: _____

Lab Number	MVTL Lab Number	Client Sample ID	Sample Type	Date Sampled	Time Sampled	Bottle Type				Analysis Required	
						Untreated	1000 ml HNO3	VOC Vials Unpreserved	Glass Jar		Other
	19634001	LOS POND MW-2017-10	GW	26-Jun-23	1406	2					Ra226 & Ra228
	19634002	LOS POND MW-2017-11	GW	26-Jun-23	1211	2					Ra226 & Ra228
	19634003	Dup	GW	26-Jun-23	1211	2					Ra226 & Ra228
	19634004	LOS LANDFILL MW2016-12	GW	26-Jun-23	0840	2					Ra226 & Ra228
	19634005	LOS LANDFILL MW2016-13	GW	26-Jun-23	0750	2					Ra226 & Ra228

20307074

Comments: Individual results as well as combined Ra226 & Ra228 must be reported for all samples.

Transferred by: T. Olson	Date: 30-Jun-23	Time: 1700	Sample Condition: _____	Received by: <i>June Rogers</i>	Date: 7/6/23	Temp: _____
--------------------------	-----------------	------------	-------------------------	---------------------------------	--------------	-------------

MVTL guarantees the accuracy of the analysis done on the sample submitted for testing. It is not possible for MVTL to guarantee that a test result obtained on a particular sample will be the same on any other sample unless all conditions affecting the sample are the same, including sampling by MVTL. As a mutual protection to clients, the public and ourselves, all reports are submitted as the confidential property of clients, and authorization for publication of statements, conclusions or extracts from or regarding our reports is reserved pending our written approval.



MINNESOTA VALLEY TESTING LABORATORIES, INC.

1126 North Front St. ~ New Ulm, MN 56073 ~ 800-782-3557 ~ Fax 507-359-2890
2616 East Broadway Ave. ~ Bismarck, ND 58501 ~ 800-279-6885 ~ Fax 701-258-9724
1201 Lincoln Hwy. ~ Nevada, IA 50201 ~ 800-362-0855 ~ Fax 515-382-3885
www.MVTL.com



Account #: 2040

Client: Basin Electric Power Cooperative

ThermoFisher SCIENTIFIC

Creation Date: 12-Mar-2009 Revision Date: 24-Dec-2021 Revision Number: 10

SAFETY DATA SHEET

Revision Date: 24-Dec-2021 Revision Number: 10

1. Identification

Product Name: Nitric acid, Trace Metal Grade
Call No.: A509-212; A509-500; A509P212; A509P500; A509SK212
Cat No.: 7667-02-2
Synonyms: Azotic acid; Engineer's acid; Aqua fortis
Recommended Use: Laboratory chemicals
Use advised against: Food; Drug; potable or medical product use.

Details of the supplier of the raw materials:

Company: ThermoFisher Scientific Company
 One Riverchase Circle
 Fair Lawn, NJ 07410
 Tel: (201) 796-7100

Emergency Telephone Number: CHEMTREC: inside the USA: 800-424-9300
 CHEMTREC: outside the USA: 011703-929-3887

2. Hazard(s) Identification

Classification: This chemical is considered hazardous by the 2012 OSHA Hazard Communication Standard (29 CFR 1910.1200)

Corrosive liquids: Category 1
Corrosive to metals: Category 1
Flammable gases: Category 1
Flammable liquids: Category 1
Flammable solids: Category 1
Self-heating: Category 1
Serious Eye Damage/Irritation: Category 1

Label Elements:
Hazard Statement: Causes severe skin burns and eye damage.
Signal Word: Danger

3. Composition/Information on Ingredients

Component	CAS No.	Weight %
Nitric acid (3, E, C, T, O, N)	7667-02-2	58 - 70
Water	7732-18-5	30 - 35

4. First-aid measures

General Advice: Immediate medical attention is required. Since this safety data sheet is the doctor's

5. Environmental Information

Prevention: Do not breathe dusts and vapors. Avoid contact with skin and eyes. Wear protective gloves/protective clothing/eye protection/face protection. Avoid contact with water. Avoid contact with oxidizing materials. Keep away from clothing/other combustible materials. Wear only in original container. Wear respiratory protection.

Personal Protection: Immediately call a POISON CENTER or doctor/physician if inhaled. Remove victim to fresh air and keep at rest in a position comfortable for breathing. Immediately call a POISON CENTER or doctor/physician if on skin (or hair). Take off immediately all contaminated clothing. Remove skin with water/shower. Wash contaminated clothing before reuse.

Fire: If in EYES: Rinse cautiously with water for several minutes. Remove contact lenses, if present and easy to do. Continue rinsing. **IMMEDIATELY** Rinse mouth. **DO NOT** induce vomiting.

Accidental Release: In case of fire: Use CO₂, dry chemical, or foam for extinction. Avoid runoff to prevent environmental damage.

Storage: Store in a cool, dry place. Store in a well-ventilated area. Keep container tightly closed. Dispose of contents/container to an approved waste disposal plant. Hazardous for atmospheric release. **DO NOT** empty into sewer.

MVTL guarantees the accuracy of the analysis done on the sample submitted for testing. It is not possible for MVTL to guarantee that a test result obtained on a particular sample will be the same on any other sample unless all conditions affecting the sample are the same, including sampling by MVTL. As a mutual protection to clients, the public and ourselves, all reports are submitted as the confidential property of clients, and authorization for publication of statements, conclusions or extracts from or regarding our reports is reserved pending our written approval.

Report Date: Thursday, August 10, 2023 4:01:01 PM



MINNESOTA VALLEY TESTING LABORATORIES, INC.

1126 North Front St. ~ New Ulm, MN 56073 ~ 800-782-3557 ~ Fax 507-359-2890
2616 East Broadway Ave. ~ Bismarck, ND 58501 ~ 800-279-6885 ~ Fax 701-258-9724
1201 Lincoln Hwy. ~ Nevada, IA 50201 ~ 800-362-0855 ~ Fax 515-382-3885
www.MVTL.com



Account #: 2040

Client: Basin Electric Power Cooperative

Nitric acid, Trace Metal Grade Revision Date: 24-Dec-2021

Irritation
Causes severe burns by all exposure routes
No information available

Sensitization
No information available

Carcinogenicity
The table below indicates whether each agency has listed any ingredient as a carcinogen.

Agency	Chemical No.	MSDS	MSD	MSD	MSD	MSD	MSD	MSD
NIH	157/17/2	Not listed	Not listed	Not listed	Not listed	Not listed	Not listed	Not listed
NIH	157/17/2	Not listed	Not listed	Not listed	Not listed	Not listed	Not listed	Not listed

Mutagenic Effects
No information available

Reproductive Effects
No information available

Developmental Effects
No information available

Toxicity
No information available

STOT - Single exposure
None known

STOT - Repeated exposure
None known

Aspiration hazard
No information available

Symptoms / effects, both acute and delayed
Irritation causes severe swelling, severe damage to the delicate tissue and danger of perforation. Product is a corrosive material. Use of genetic biotest or animals is contraindicated. Position perforation of stomach or esophagus should be investigated

Exposive / Disruptor Information
No information available

Other Adverse Effects
The toxicological properties have not been fully investigated

12. Ecological information
Do not apply (no data). Large amounts will affect pH and harm aquatic organisms.

Persistence and Degradability
Mobile with water. Persistence is unlikely based on information available.

Bioaccumulation / Accumulation
No information available

Mobility
Will likely be mobile in the environment due to its water solubility.

Component	Water sol.	Vol. (g/L)	log Pow
	Yes	16.5	-2.3

13. Disposal considerations
Chemical waste generators must determine whether a discarded chemical is classified as a hazardous waste. Chemical waste generators must also consult local, regional, and national hazardous waste regulations for more complete and accurate information.

14. Transport information

UNOS	Proper Shipping Name	Hazard Class	Packing Group	TDG	Proper Shipping Name
8	NITRIC ACID	8	II	No	NITRIC ACID
9	NITRIC ACID	9	I	No	NITRIC ACID
10	NITRIC ACID	10	I	No	NITRIC ACID

Nitric acid, Trace Metal Grade Revision Date: 24-Dec-2021

Physical State
Clear Colorless, Light yellow

Other
Strong Acid

pH
1.0 (0.1M) available

Melting Point/Range
-41 °C / -41.6 °F

Boiling Point/Range
Not applicable

Flash Point
Not applicable

Evaporation Rate
Not applicable

Flammability or explosive limits
None known

Vapor Pressure
13.8 kPa (100°C)

Specific Gravity
1.42

Stability
Stable

Reactivity
No information available

Autoignition Temperature
None known

Decomposition Temperature
None known

Decomposition Products
NO2, N2O

Molecular Formula
HNO3

Molecular Weight
63.01

10. Stability and reactivity
Yes
Oxidizer. Contact with combustible organic material may cause fire.
Incompatible with: Oxidizable products, Combustible material. Excess heat. Exposure to air or moisture over prolonged periods.
Incompatible Materials: Combustible material, Strong bases, Reducing Agent, Metals, Finely powdered metals.
Organic materials, Aldehydes, Alcohols, Cyanides, Amines, Strong reducing agents.
Hazardous Decomposition Products: Nitrogen oxides (NOx). Thermal decomposition can lead to release of irritating gases and vapors.
Hazardous Polymerization: Hazardous polymerization does not occur.
Hazardous Reactions: None under normal processing.

11. Toxicological information
Acute - Toxic.
Based on ATE data, the classification criteria are not met. ATE > 2000 mg/kg.
Oral LD50: 2000 mg/kg.
Based on ATE data, the classification criteria are not met. ATE > 2000 mg/kg.
Mist LC50: 2000 mg/kg.
Vapor LC50: 2000 mg/kg.
Based on ATE data, the classification criteria are not met. ATE > 20 mg/l.
LC50 (inhalation): 2000 mg/kg.
Based on ATE data, the classification criteria are not met. ATE > 20 mg/l.
LC50 (inhalation): 2000 mg/kg.
Based on ATE data, the classification criteria are not met. ATE > 20 mg/l.
LC50 (inhalation): 2000 mg/kg.
Based on ATE data, the classification criteria are not met. ATE > 20 mg/l.
LC50 (inhalation): 2000 mg/kg.

MVTL guarantees the accuracy of the analysis done on the sample submitted for testing. It is not possible for MVTL to guarantee that a test result obtained on a particular sample will be the same on any other sample unless all conditions affecting the sample are the same, including sampling by MVTL. As a mutual protection to clients, the public and ourselves, all reports are submitted as the confidential property of clients, and authorization for publication of statements, conclusions or extracts from or regarding our reports is reserved pending our written approval.

Report Date: Thursday, August 10, 2023 4:01:01 PM



MINNESOTA VALLEY TESTING LABORATORIES, INC.

1126 North Front St. ~ New Ulm, MN 56073 ~ 800-782-3557 ~ Fax 507-359-2890
2616 East Broadway Ave. ~ Bismarck, ND 58501 ~ 800-279-6885 ~ Fax 701-258-9724
1201 Lincoln Hwy. ~ Nevada, IA 50201 ~ 800-362-0855 ~ Fax 515-382-3885
www.MVTl.com



Account #: 2040

Client: Basin Electric Power Cooperative

Revision Date: 24-Dec-2021

Nitric acid, Trace Metal Grade

16. Other information

Prepared By: Regulatory Affairs
Thermo Fisher Scientific
Email: E6605310@thermofisher.com

Creation Date: 12-Mar-2009
Print Date: 24-Dec-2021
Revision Summary: 5256 actions updated: 2, 11

Disclaimer
This information is provided in this Safety Data Sheet as correct to the best of our knowledge, information and belief at the time of its creation. The information is not intended to be used for purposes of design, construction, installation, operation, maintenance, repair, transportation, disposal and reuse and is not to be considered a warranty or quality specification. The information is provided for informational purposes only and should not be used for such material used in combination with any other materials or in any process, unless specified in the text.

End of SDS

MVTl guarantees the accuracy of the analysis done on the sample submitted for testing. It is not possible for MVTL to guarantee that a test result obtained on a particular sample will be the same on any other sample unless all conditions affecting the sample are the same, including sampling by MVTL. As a mutual protection to clients, the public and ourselves, all reports are submitted as the confidential property of clients, and authorization for publication of statements, conclusions or extracts from or regarding our reports is reserved pending our written approval.

Report Date: Thursday, August 10, 2023 4:01:01 PM

Page 20 of 22



MINNESOTA VALLEY TESTING LABORATORIES, INC.

1126 North Front St. ~ New Ulm, MN 56073 ~ 800-782-3557 ~ Fax 507-359-2890
2616 East Broadway Ave. ~ Bismarck, ND 58501 ~ 800-279-6885 ~ Fax 701-258-9724
1201 Lincoln Hwy. ~ Nevada, IA 50201 ~ 800-362-0855 ~ Fax 515-382-3885
www.MVTL.com



Account #: 2040

Client: Basin Electric Power Cooperative



Minnesota Valley Testing Laboratories, Inc.
2616 East Broadway Avenue
Bismarck, ND 58501

Phone: (701) 258-9720

Toll Free: (800) 279-6885 Fax: (701) 258-9724

Basin Electric Power Cooperative
WO: 19634



Chain of Custody

Page 1 of 1

Work Order #
Lab Use Only

Company Name and Address <u>Basin Electric Power Coop.</u> <u>Leland Olds Station</u> <u>3901 Highway 200A</u> <u>Stanton, ND 58571</u>		Account # 2040	Phone # 701-745-7238 701-557-5488
Billing Address (indicate if different from above)		Contact Mark Dihle	Emails mdihle@bepec.com aknutson@bepec.com
		Name of Sampler mls	jermey.hurshman@aecom.com jason.lach@aecom.com
		Quote Number	Date Submitted 6/28/2023
		Project Name/Number LOS CCR Wells	Purchase Order # 675266-04

Lab Use Only	Sample ID	Sample Matrix GW - Groundwater	Date Sampled	Time Sampled	Bottles	Y/N	Analysis Required
001	LOS POND MW-2017-10	GW	6/26/2023	1406	3	N	B, Ca, Cl, F, SO ₄ , Sb, As, Ba, Be, Cd, Cr, Co, Pb, Li, Hg, Mo, Se, Ti, Ra226, Ra228, TDS
002	LOS POND MW-2017-11	GW	6/26/2023	1211	3	N	B, Ca, Cl, F, SO ₄ , Sb, As, Ba, Be, Cd, Cr, Co, Pb, Li, Hg, Mo, Se, Ti, Ra226, Ra228, TDS
003	Dup	GW	6/26/2023	1211	3	N	B, Ca, Cl, F, SO ₄ , Sb, As, Ba, Be, Cd, Cr, Co, Pb, Li, Hg, Mo, Se, Ti, Ra226, Ra228, TDS
004	LOS LANDFILL MW2016-12	GW	6/27/2023	840	3	N	B, Ca, Cl, F, SO ₄ , Sb, As, Ba, Be, Cd, Cr, Co, Pb, Li, Hg, Mo, Se, Ti, Ra226, Ra228, TDS
005	LOS LANDFILL MW-2016-13	GW	6/27/2023	750	3	N	B, Ca, Cl, F, SO ₄ , Sb, As, Ba, Be, Cd, Cr, Co, Pb, Li, Hg, Mo, Se, Ti, Ra226, Ra228, TDS

Comments:

Transferred by	Date	Time	Received by	Date	Time	Temp	ROI	Therm. #
MILLENNIUM EXPRESS			<i>[Signature]</i>	28 Jun 23	11:24	5.10°C	Y/N	TN 920

Please submit the top copy with your samples. We will return the completed original with your results.

Form # 80-910005-1

See above for page number

Effective Date: 26 Aug 2022

MVTL guarantees the accuracy of the analysis done on the sample submitted for testing. It is not possible for MVTL to guarantee that a test result obtained on a particular sample will be the same on any other sample unless all conditions affecting the sample are the same, including sampling by MVTL. As a mutual protection to clients, the public and ourselves, all reports are submitted as the confidential property of clients, and authorization for publication of statements, conclusions or extracts from or regarding our reports is reserved pending our written approval.

Report Date: Thursday, August 10, 2023 4:01:01 PM



MINNESOTA VALLEY TESTING LABORATORIES, INC.

1126 North Front St. ~ New Ulm, MN 56073 ~ 800-782-3557 ~ Fax 507-359-2890
2616 East Broadway Ave. ~ Bismarck, ND 58501 ~ 800-279-6885 ~ Fax 701-258-9724
1201 Lincoln Hwy. ~ Nevada, IA 50201 ~ 800-362-0855 ~ Fax 515-382-3885
www.MVTL.com



Account #: 2040

Client: Basin Electric Power Cooperative



Minnesota Valley Testing Laboratories, Inc.
2616 East Broadway Avenue
Bismarck, ND 58501

Phone: (701) 258-9720

Toll Free: (800) 279-6885 Fax: (701) 258-9724

Basin Electric Power Cooperative
WO: 19634



Chain of Custody

Page 1 of 1

Work Order #
Lab Use Only

Company Name and Address Basin Electric Power Coop. Leland Olds Station 3901 Highway 200A Stanton, ND 58571		Account # 2040	Phone # 701-745-7238 701-557-5488
Billing Address (Indicate if different from above)		Contact Mark Dihle	Emails mdihle@bepc.com aknutson@bepc.com
		Name of Sampler mls	jermey.hurshman@aecom.com jason.lach@aecom.com
		Quote Number	Date Submitted 6/28/2023
		Project Name/Number LOS CCR Wells	Purchase Order # 675266-04

Lab Use Only	Sample ID	Sample Matrix GW - Groundwater	Date Sampled	Time Sampled	Bottles	Y/N	Analysis Required
001	LOS POND MW-2017-10	GW	6/26/2023	1406	3	N	B, Ca, Cl, F, SO ₄ , Sb, As, Ba, Be, Cd, Cr, Co, Pb, Li, Hg, Mo, Se, Ti, Ra226, Ra228, TDS
002	LOS POND MW-2017-11	GW	6/26/2023	1211	3	N	B, Ca, Cl, F, SO ₄ , Sb, As, Ba, Be, Cd, Cr, Co, Pb, Li, Hg, Mo, Se, Ti, Ra226, Ra228, TDS
003	Dup	GW	6/26/2023	1211	3	N	B, Ca, Cl, F, SO ₄ , Sb, As, Ba, Be, Cd, Cr, Co, Pb, Li, Hg, Mo, Se, Ti, Ra226, Ra228, TDS
004	LOS LANDFILL MW2016-12	GW	6/27/2023	840	3	N	B, Ca, Cl, F, SO ₄ , Sb, As, Ba, Be, Cd, Cr, Co, Pb, Li, Hg, Mo, Se, Ti, Ra226, Ra228, TDS
005	LOS LANDFILL MW-2016-13	GW	6/27/2023	750	3	N	B, Ca, Cl, F, SO ₄ , Sb, As, Ba, Be, Cd, Cr, Co, Pb, Li, Hg, Mo, Se, Ti, Ra226, Ra228, TDS

Comments:

Transferred by	Date	Time	Received by	Date	Time	Temp	ROI	Therm. #
MILLENNIUM EXPRESS			<i>[Signature]</i>	28 Jun 23	1624	5.16 °C	Y/N	TM 920
2.							Y/N	

Please submit the top copy with your samples. We will return the completed original with your results.

Form # 80-910005-1

See above for page number

Effective Date: 26 Aug 2022

MVTL guarantees the accuracy of the analysis done on the sample submitted for testing. It is not possible for MVTL to guarantee that a test result obtained on a particular sample will be the same on any other sample unless all conditions affecting the sample are the same, including sampling by MVTL. As a mutual protection to clients, the public and ourselves, all reports are submitted as the confidential property of clients, and authorization for publication of statements, conclusions or extracts from or regarding our reports is reserved pending our written approval.

Report Date: Thursday, August 10, 2023 4:01:01 PM

SEPTEMBER 2023



MINNESOTA VALLEY TESTING LABORATORIES, INC.

1126 North Front St. ~ New Ulm, MN 56073 ~ 800-782-3557 ~ Fax 507-359-2890
2616 East Broadway Ave. ~ Bismarck, ND 58501 ~ 800-279-6885 ~ Fax 701-258-9724
1201 Lincoln Hwy. ~ Nevada, IA 50201 ~ 800-362-0855 ~ Fax 515-382-3885
www.MVTL.com



Account #: 2040 **Client:** Basin Electric Power Cooperative
Workorder: LOS Plant Ponds CCR Wells (28070) **PO:** 790708-04

Mark Dihle
Basin Electric Power Cooperative
1717 E. Interstate Avenue
Bismarck, ND 58503

Certificate of Analysis

Approval

All data reported has been reviewed and approved by:

Claudette Carroll, Lab Manager Bismarck, ND

Analyses performed under Minnesota Department of Health Accreditation conforms to the current TNI standards.

NEW ULM LAB CERTIFICATIONS:
MN LAB # 027-015-125 ND WW/DW # R-040

BISMARCK LAB CERTIFICATIONS:
MN LAB # 038-999-267 ND W/DW # ND-016

Workorder Comments

All analytes with dilution factors greater than 1 (displayed in DF column) required dilution due to matrix or high concentration of target analyte unless otherwise noted and reporting limits (RDL column) have been adjusted accordingly.

MVTL guarantees the accuracy of the analysis done on the sample submitted for testing. It is not possible for MVTL to guarantee that a test result obtained on a particular sample will be the same on any other sample unless all conditions affecting the sample are the same, including sampling by MVTL. As a mutual protection to clients, the public and ourselves, all reports are submitted as the confidential property of clients, and authorization for publication of statements, conclusions or extracts from or regarding our reports is reserved pending our written approval.

Report Date: Tuesday, October 17, 2023 7:24:38 AM

Page 1 of 14



MINNESOTA VALLEY TESTING LABORATORIES, INC.

1126 North Front St. ~ New Ulm, MN 56073 ~ 800-782-3557 ~ Fax 507-359-2890
2616 East Broadway Ave. ~ Bismarck, ND 58501 ~ 800-279-6885 ~ Fax 701-258-9724
1201 Lincoln Hwy. ~ Nevada, IA 50201 ~ 800-362-0855 ~ Fax 515-382-3885
www.MVTL.com



Account #: 2040

Client: Basin Electric Power Cooperative

Workorder Summary

Sample Comments

28070001 (MW-2017-10) - Sample

Temperature received outside of the 0 - 6 °C range specified by EPA requirements. Client has authorized MVTL to proceed with analysis through direct communication or authorization letter retained on file with customer service.

28070002 (MW-2017-11) - Sample

Temperature received outside of the 0 - 6 °C range specified by EPA requirements. Client has authorized MVTL to proceed with analysis through direct communication or authorization letter retained on file with customer service.

28070003 (MW-2017-8D) - Sample

Temperature received outside of the 0 - 6 °C range specified by EPA requirements. Client has authorized MVTL to proceed with analysis through direct communication or authorization letter retained on file with customer service.

28070004 (Dup) - Sample

Temperature received outside of the 0 - 6 °C range specified by EPA requirements. Client has authorized MVTL to proceed with analysis through direct communication or authorization letter retained on file with customer service.

28070005 (MW-2017-8) - Sample

Temperature received outside of the 0 - 6 °C range specified by EPA requirements. Client has authorized MVTL to proceed with analysis through direct communication or authorization letter retained on file with customer service.

28070006 (MW-2017-7) - Sample

Temperature received outside of the 0 - 6 °C range specified by EPA requirements. Client has authorized MVTL to proceed with analysis through direct communication or authorization letter retained on file with customer service.

28070007 (MW-2017-6) - Sample

Temperature received outside of the 0 - 6 °C range specified by EPA requirements. Client has authorized MVTL to proceed with analysis through direct communication or authorization letter retained on file with customer service.

28070008 (MW-2017-5) - Sample

Temperature received outside of the 0 - 6 °C range specified by EPA requirements. Client has authorized MVTL to proceed with analysis through direct communication or authorization letter retained on file with customer service.

28070009 (MW-2017-1) - Sample

Temperature received outside of the 0 - 6 °C range specified by EPA requirements. Client has authorized MVTL to proceed with analysis through direct communication or authorization letter retained on file with customer service.

28070010 (MW-2017-2) - Sample

Temperature received outside of the 0 - 6 °C range specified by EPA requirements. Client has authorized MVTL to proceed with analysis through direct communication or authorization letter retained on file with customer service.

28070011 (MW-2017-3) - Sample

Temperature received outside of the 0 - 6 °C range specified by EPA requirements. Client has authorized MVTL to proceed with analysis through direct communication or authorization letter retained on file with customer service.

28070012 (MW-2017-4) - Sample

Temperature received outside of the 0 - 6 °C range specified by EPA requirements. Client has authorized MVTL to proceed with analysis through direct communication or authorization letter retained on file with customer service.

MVTL guarantees the accuracy of the analysis done on the sample submitted for testing. It is not possible for MVTL to guarantee that a test result obtained on a particular sample will be the same on any other sample unless all conditions affecting the sample are the same, including sampling by MVTL. As a mutual protection to clients, the public and ourselves, all reports are submitted as the confidential property of clients, and authorization for publication of statements, conclusions or extracts from or regarding our reports is reserved pending our written approval.

Report Date: Tuesday, October 17, 2023 7:24:38 AM



MINNESOTA VALLEY TESTING LABORATORIES, INC.

1126 North Front St. ~ New Ulm, MN 56073 ~ 800-782-3557 ~ Fax 507-359-2890
2616 East Broadway Ave. ~ Bismarck, ND 58501 ~ 800-279-6885 ~ Fax 701-258-9724
1201 Lincoln Hwy. ~ Nevada, IA 50201 ~ 800-362-0855 ~ Fax 515-382-3885
www.MVTL.com



Account #: 2040

Client: Basin Electric Power Cooperative

Analytical Results

MVTL guarantees the accuracy of the analysis done on the sample submitted for testing. It is not possible for MVTL to guarantee that a test result obtained on a particular sample will be the same on any other sample unless all conditions affecting the sample are the same, including sampling by MVTL. As a mutual protection to clients, the public and ourselves, all reports are submitted as the confidential property of clients, and authorization for publication of statements, conclusions or extracts from or regarding our reports is reserved pending our written approval.

Report Date: Tuesday, October 17, 2023 7:24:38 AM

Page 3 of 14



MINNESOTA VALLEY TESTING LABORATORIES, INC.

1126 North Front St. ~ New Ulm, MN 56073 ~ 800-782-3557 ~ Fax 507-359-2890
 2616 East Broadway Ave. ~ Bismarck, ND 58501 ~ 800-279-6885 ~ Fax 701-258-9724
 1201 Lincoln Hwy. ~ Nevada, IA 50201 ~ 800-362-0855 ~ Fax 515-382-3885
 www.MVTL.com



Account #: 2040

Client: Basin Electric Power Cooperative

QC Results Summary										WO #:	28070
Sulfate			Units: mg/L								
QC Type	Original Sample ID	Blank Result	Spike Amount	Spike % Recovery	Spike Duplicate % Recovery	Lower Control Limit (%)	Upper Control Limit (%)	RPD (%)	RPD Limit (%)		
LFB			100	93.9		85	115				
LFB			100	96.3		85	115				
LFB			100	87.3		85	115				
LFB			100	91.6		85	115				
LFB			100	81.1		85	115				
LFB			100	96.1		85	115				
UFB			100	100.0		85	115				
UFB			100	100.0		85	115				
LFB			100	99.0		85	115				
MB		<5									
MB		<5									
MB		<5									
MB		<5									
MB		<5									
MB		<5									
MB		<5									
MB		<5									
MS/MSD	27998010		4000	87.4	87.9	85	115	0.2	20		
MS/MSD	28070003		500	87.7	88.2	80	115	0.4	20		
MS/MSD	28072001		500	92.0	93.8	85	115	0.8	20		
MS/MSD	28072011		500	86.1	92.6	85	115	1.7	20		
MS/MSD	28215002		100	79.3	79.4	85	115	0.1	20		
MS/MSD	28216004		1000	84.8	83.9	85	115	0.6	20		
MS/MSD	28433002		500	86.3	86.6	85	115	0.8	20		
MS/MSD	28433003		500	103.5	101.1	85	115	0.7	20		
Chloride			Units: mg/L								
QC Type	Original Sample ID	Blank Result	Spike Amount	Spike % Recovery	Spike Duplicate % Recovery	Lower Control Limit (%)	Upper Control Limit (%)	RPD (%)	RPD Limit (%)		
LFB			80	97.2		90	110				

MVTL guarantees the accuracy of the analysis done on the sample submitted for testing. It is not possible for MVTL to guarantee that a test result obtained on a particular sample will be the same on any other sample unless all conditions affecting the sample are the same, including sampling by MVTL. As a mutual protection to clients, the public and ourselves, all reports are submitted as the confidential property of clients, and authorization for publication of statements, conclusions or extracts from or regarding our reports is reserved pending our written approval.

Report Date: Tuesday, October 17, 2023 7:24:38 AM



MINNESOTA VALLEY TESTING LABORATORIES, INC.

1126 North Front St. ~ New Ulm, MN 56073 ~ 800-782-3557 ~ Fax 507-359-2890
 2616 East Broadway Ave. ~ Bismarck, ND 58501 ~ 800-279-6885 ~ Fax 701-258-9724
 1201 Lincoln Hwy. ~ Nevada, IA 50201 ~ 800-362-0855 ~ Fax 515-382-3885
 www.MVTL.com



Account #: 2040

Client: Basin Electric Power Cooperative

Chloride		Units: mg/L							
QC Type	Original Sample ID	Blank Result	Spike Amount	Spike % Recovery	Spike Duplicate % Recovery	Lower Control Limit (%)	Upper Control Limit (%)	RPD (%)	RPD Limit (%)
LFB			30	97.4		90	110		
LFB			30	96.9		90	110		
LFB			30	96.3		90	110		
LFB			30	96.8		90	110		
LFB			30	95.5		90	110		
LFB			30	96.5		90	110		
LFB			30	96.8		90	110		
MB		<2.0							
MB		<2.0							
MB		<2.0							
MB		<2.0							
MB		<2.0							
MB		<2.0							
MB		<2.0							
MB		<2.0							
MS/MSD	28070002		30	88.9	88.9	80	120	0.0	20
MS/MSD	28072001		30	93.7	94.3	80	120	0.4	20
MS/MSD	28226004		30	86.8	85.9	80	120	0.3	20
MS/MSD	28354001		30	97.0	96.4	80	120	0.0	20

Calcium		Units: mg/L							
QC Type	Original Sample ID	Blank Result	Spike Amount	Spike % Recovery	Spike Duplicate % Recovery	Lower Control Limit (%)	Upper Control Limit (%)	RPD (%)	RPD Limit (%)
LFB-MI			100	112.0		85	115		
LFB-MI			100	112.0		85	115		
MB		<1							
MB		<1							
DUP	28052001							4.2	20
DUP	28070005							1.9	20
DUP	28072012							0.1	20
DUP	28075002							7.4	20

MVTL guarantees the accuracy of the analysis done on the sample submitted for testing. It is not possible for MVTL to guarantee that a test result obtained on a particular sample will be the same on any other sample unless all conditions affecting the sample are the same, including sampling by MVTL. As a mutual protection to clients, the public and ourselves, all reports are submitted as the confidential property of clients, and authorization for publication of statements, conclusions or extracts from or regarding our reports is reserved pending our written approval.

Report Date: Tuesday, October 17, 2023 7:24:38 AM



MINNESOTA VALLEY TESTING LABORATORIES, INC.

1126 North Front St. ~ New Ulm, MN 56073 ~ 800-782-3557 ~ Fax 507-359-2890
2616 East Broadway Ave. ~ Bismarck, ND 58501 ~ 800-279-6885 ~ Fax 701-258-9724
1201 Lincoln Hwy. ~ Nevada, IA 50201 ~ 800-362-0855 ~ Fax 515-382-3885
www.MVTL.com



Account #: 2040

Client: Basin Electric Power Cooperative

Boron									
QC Type	Original Sample ID	Blank Result	Spike Amount	Spike % Recovery	Spike Duplicate % Recovery	Lower Control Limit (%)	Upper Control Limit (%)	RPD (%)	RPD Limit (%)
FDS/PDSO	28580001		3	96.0	95.2	75	125	0.3	20

Calcium									
QC Type	Original Sample ID	Blank Result	Spike Amount	Spike % Recovery	Spike Duplicate % Recovery	Lower Control Limit (%)	Upper Control Limit (%)	RPD (%)	RPD Limit (%)
PDS/PDSO	27649002		100	102.0	102.0	75	125	0.1	20
PDS/PDSO	27844003		100	111.0	110.0	75	125	0.7	20
PDS/PDSO	28070004		100	107.0	110.0	75	125	1.6	20
PDS/PDSO	28072001		100	105.0	111.0	75	125	2.3	20
PDS/PDSO	28072012		100	108.0	112.0	75	125	3.0	20
PDS/PDSO	28215006		100	102.0	104.0	75	125	0.6	20
FDS/PDSO	28216002		100	101.0	98.8	75	125	1.1	20

Antimony									
QC Type	Original Sample ID	Blank Result	Spike Amount	Spike % Recovery	Spike Duplicate % Recovery	Lower Control Limit (%)	Upper Control Limit (%)	RPD (%)	RPD Limit (%)
SPK/SPKD	28072001		0.1	97.2	99.1	75	125	1.9	20

Arsenic									
QC Type	Original Sample ID	Blank Result	Spike Amount	Spike % Recovery	Spike Duplicate % Recovery	Lower Control Limit (%)	Upper Control Limit (%)	RPD (%)	RPD Limit (%)
SPK/SPKD	28072001		0.1	91.2	92.2	75	125	1.0	20

Barium									
QC Type	Original Sample ID	Blank Result	Spike Amount	Spike % Recovery	Spike Duplicate % Recovery	Lower Control Limit (%)	Upper Control Limit (%)	RPD (%)	RPD Limit (%)
SPK/SPKD	28072001		0.1	80.1	78.2	75	125	1.3	20

Beryllium									
QC Type	Original Sample ID	Blank Result	Spike Amount	Spike % Recovery	Spike Duplicate % Recovery	Lower Control Limit (%)	Upper Control Limit (%)	RPD (%)	RPD Limit (%)
SPK/SPKD	28072001		0.1	107.0	102.0	75	125	4.0	20

Cadmium									
QC Type	Original Sample ID	Blank Result	Spike Amount	Spike % Recovery	Spike Duplicate % Recovery	Lower Control Limit (%)	Upper Control Limit (%)	RPD (%)	RPD Limit (%)
SPK/SPKD	28072001		0.1	97.7	97.8	75	125	0.1	20

Chromium									
QC Type	Original Sample ID	Blank Result	Spike Amount	Spike % Recovery	Spike Duplicate % Recovery	Lower Control Limit (%)	Upper Control Limit (%)	RPD (%)	RPD Limit (%)
SPK/SPKD	28072001		0.1	99.2	97.3	75	125	1.7	20

Cobalt									
QC Type	Original Sample ID	Blank Result	Spike Amount	Spike % Recovery	Spike Duplicate % Recovery	Lower Control Limit (%)	Upper Control Limit (%)	RPD (%)	RPD Limit (%)
SPK/SPKD	28072001		0.1	97.1	94.7	75	125	2.4	20

Lead									
QC Type	Original Sample ID	Blank Result	Spike Amount	Spike % Recovery	Spike Duplicate % Recovery	Lower Control Limit (%)	Upper Control Limit (%)	RPD (%)	RPD Limit (%)
SPK/SPKD	28072001		0.1	90.0	91.7	75	125	1.8	20

MVTL guarantees the accuracy of the analysis done on the sample submitted for testing. It is not possible for MVTL to guarantee that a test result obtained on a particular sample will be the same on any other sample unless all conditions affecting the sample are the same, including sampling by MVTL. As a mutual protection to clients, the public and ourselves, all reports are submitted as the confidential property of clients, and authorization for publication of statements, conclusions or extracts from or regarding our reports is reserved pending our written approval.

Report Date: Tuesday, October 17, 2023 7:24:38 AM

**MINNESOTA VALLEY TESTING LABORATORIES, INC.**

1126 North Front St. ~ New Ulm, MN 56073 ~ 800-782-3557 ~ Fax 507-359-2890
 2616 East Broadway Ave. ~ Bismarck, ND 58501 ~ 800-279-6885 ~ Fax 701-258-9724
 1201 Lincoln Hwy. ~ Nevada, IA 50201 ~ 800-362-0855 ~ Fax 515-382-3885
 www.MVTL.com

**Account #:** 2040**Client:** Basin Electric Power Cooperative

Molybdenum									
QC Type	Original Sample ID	Blank Result	Spike Amount	Spike % Recovery	Spike Duplicate % Recovery	Lower Control Limit (%)	Upper Control Limit (%)	RPD (%)	RPD Limit (%)
SPK/SPKD	28072001		0.1	94.9	96.3	75	125	1.2	20

Selenium									
QC Type	Original Sample ID	Blank Result	Spike Amount	Spike % Recovery	Spike Duplicate % Recovery	Lower Control Limit (%)	Upper Control Limit (%)	RPD (%)	RPD Limit (%)
SPK/SPKD	28072001		0.1	89.0	86.0	75	125	3.4	20

Thallium									
QC Type	Original Sample ID	Blank Result	Spike Amount	Spike % Recovery	Spike Duplicate % Recovery	Lower Control Limit (%)	Upper Control Limit (%)	RPD (%)	RPD Limit (%)
SPK/SPKD	28072001		0.1	86.7	86.0	75	125	0.8	20

Boron									
QC Type	Original Sample ID	Blank Result	Spike Amount	Spike % Recovery	Spike Duplicate % Recovery	Lower Control Limit (%)	Upper Control Limit (%)	RPD (%)	RPD Limit (%)
LFB-0E			0.4	107.0		85	115		
LFB-0E			0.4	102.0		85	115		
MB		<0.1							
MB		<0.1							
MS/MSD	28070001		0.4	96.1	91.9	75	125	1.8	20
MS/MSD	28072001		0.4	84.4	88.8	75	125	0.0	20
MS/MSD	28072004		0.4	95.7	94.9	75	125	0.2	20
MS/MSD	28072005		0.4	80.3	77.5	75	125	0.5	20
MS/MSD	28072011		0.4	101.0	95.2	75	125	1.9	20

Lithium									
QC Type	Original Sample ID	Blank Result	Spike Amount	Spike % Recovery	Spike Duplicate % Recovery	Lower Control Limit (%)	Upper Control Limit (%)	RPD (%)	RPD Limit (%)
LFB-0E			0.4	105.0		85	115		
LFB-0E			0.4	104.0		85	115		
MB		<0.04							
MB		<0.04							
MS/MSD	28070001		0.4	96.0	98.2	75	125	2.2	20
MS/MSD	28072004		0.4	94.4	92.6	75	125	1.7	20
MS/MSD	28072005		0.4	97.0	96.1	75	125	1.1	20
MS/MSD	28072011		0.4	96.8	95.8	75	125	0.0	20

Antimony									
QC Type	Original Sample ID	Blank Result	Spike Amount	Spike % Recovery	Spike Duplicate % Recovery	Lower Control Limit (%)	Upper Control Limit (%)	RPD (%)	RPD Limit (%)
LFB-AS			0.1	102.0		80	120		
LFB-AS			0.1	104.0		80	120		
MB		<0.001							

MVTL guarantees the accuracy of the analysis done on the sample submitted for testing. It is not possible for MVTL to guarantee that a test result obtained on a particular sample will be the same on any other sample unless all conditions affecting the sample are the same, including sampling by MVTL. As a mutual protection to clients, the public and ourselves, all reports are submitted as the confidential property of clients, and authorization for publication of statements, conclusions or extracts from or regarding our reports is reserved pending our written approval.

Report Date: Tuesday, October 17, 2023 7:24:38 AM



MINNESOTA VALLEY TESTING LABORATORIES, INC.

1126 North Front St. ~ New Ulm, MN 56073 ~ 800-782-3557 ~ Fax 507-359-2890
2616 East Broadway Ave. ~ Bismarck, ND 58501 ~ 800-279-6885 ~ Fax 701-258-9724
1201 Lincoln Hwy. ~ Nevada, IA 50201 ~ 800-362-0855 ~ Fax 515-382-3885
www.MVTL.com



Account #: 2040

Client: Basin Electric Power Cooperative

Antimony									
QC Type	Original Sample ID	Blank Result	Spike Amount	Spike % Recovery	Spike Duplicate % Recovery	Lower Control Limit (%)	Upper Control Limit (%)	RPD (%)	RPD Limit (%)
MB		<0.001							
MS/MSD	28070001		0.4	101.0	102.0	75	125	1.2	20
MS/MSD	28072004		0.4	101.0	100.0	75	125	2.7	20
MS/MSD	28072005		0.4	86.8	87.3	75	125	0.9	20
MS/MSD	28072013		0.4	103.0	102.0	75	125	1.5	20

Arsenic									
QC Type	Original Sample ID	Blank Result	Spike Amount	Spike % Recovery	Spike Duplicate % Recovery	Lower Control Limit (%)	Upper Control Limit (%)	RPD (%)	RPD Limit (%)
LFB-MS			0.1	97.2		80	120		
LFB-MS			0.1	97.4		80	120		
MB		<0.002							
MB		<0.002							
MS/MSD	28070001		0.4	95.7	97.8	75	125	1.5	20
MS/MSD	28072004		0.4	99.4	94.5	75	125	3.2	20
MS/MSD	28072005		0.4	96.8	97.6	75	125	0.7	20
MS/MSD	28072013		0.4	101.0	100.0	75	125	1.0	20

Barium									
QC Type	Original Sample ID	Blank Result	Spike Amount	Spike % Recovery	Spike Duplicate % Recovery	Lower Control Limit (%)	Upper Control Limit (%)	RPD (%)	RPD Limit (%)
LFB-MS			0.1	92.0		80	120		
LFB-MS			0.1	95.1		80	120		
MB		<0.002							
MB		<0.002							
MS/MSD	28070001		0.4	88.1	88.6	75	125	1.4	20
MS/MSD	28072004		0.4	89.2	87.8	75	125	1.5	20
MS/MSD	28072005							1.0	20
MS/MSD	28072013		0.4	91.1	89.4	75	125	1.1	20

Beryllium									
QC Type	Original Sample ID	Blank Result	Spike Amount	Spike % Recovery	Spike Duplicate % Recovery	Lower Control Limit (%)	Upper Control Limit (%)	RPD (%)	RPD Limit (%)
LFB-MS			0.1	106.0		80	120		
LFB-MS			0.1	104.0		80	120		
MB		<0.0005							
MB		<0.0005							

MVTL guarantees the accuracy of the analysis done on the sample submitted for testing. It is not possible for MVTL to guarantee that a test result obtained on a particular sample will be the same on any other sample unless all conditions affecting the sample are the same, including sampling by MVTL. As a mutual protection to clients, the public and ourselves, all reports are submitted as the confidential property of clients, and authorization for publication of statements, conclusions or extracts from or regarding our reports is reserved pending our written approval.

Report Date: Tuesday, October 17, 2023 7:24:38 AM



MINNESOTA VALLEY TESTING LABORATORIES, INC.

1126 North Front St. ~ New Ulm, MN 56073 ~ 800-782-3557 ~ Fax 507-359-2890
 2616 East Broadway Ave. ~ Bismarck, ND 58501 ~ 800-279-6885 ~ Fax 701-258-9724
 1201 Lincoln Hwy. ~ Nevada, IA 50201 ~ 800-362-0855 ~ Fax 515-382-3885
 www.MVTL.com



Account #: 2040

Client: Basin Electric Power Cooperative

Beryllium									
Units: mg/L									
QC Type	Original Sample ID	Blank Result	Spike Amount	Spike % Recovery	Spike Duplicate % Recovery	Lower Control Limit (%)	Upper Control Limit (%)	RPD (%)	RPD Limit (%)
MS/MSD	28070001		0.4	101.0	106.0	75	125	5.6	20
MS/MSD	28072004		0.4	108.0	105.0	75	125	2.6	20
MS/MSD	28072005		0.4	105.0	108.0	75	125	0.5	20
MS/MSD	28072013		0.4	111.0	109.0	75	125	2.1	20

Cadmium									
Units: mg/L									
QC Type	Original Sample ID	Blank Result	Spike Amount	Spike % Recovery	Spike Duplicate % Recovery	Lower Control Limit (%)	Upper Control Limit (%)	RPD (%)	RPD Limit (%)
IFB-MS			0.1	107.0		80	120		
IFB-MS			0.1	100.0		80	120		
MB		<0.0005							
MB		<0.0005							
MS/MSD	28070001		0.4	97.4	97.8	75	125	0.3	20
MS/MSD	28072004		0.4	100.0	97.1	75	125	1.1	20
MS/MSD	28072005		0.4	95.7	95.1	75	125	0.5	20
MS/MSD	28072013		0.4	98.9	97.6	75	125	1.5	20

Chromium									
Units: mg/L									
QC Type	Original Sample ID	Blank Result	Spike Amount	Spike % Recovery	Spike Duplicate % Recovery	Lower Control Limit (%)	Upper Control Limit (%)	RPD (%)	RPD Limit (%)
IFB-MS			0.1	110.0		80	120		
IFB-MS			0.1	109.0		80	120		
MB		<0.002							
MB		<0.002							
MS/MSD	28070001		0.4	104.0	106.0	75	125	1.7	20
MS/MSD	28072004		0.4	109.0	105.0	75	125	8.0	20
MS/MSD	28072005		0.4	108.0	107.0	75	125	0.4	20
MS/MSD	28072013		0.4	109.0	110.0	75	125	0.7	20

Cobalt									
Units: mg/L									
QC Type	Original Sample ID	Blank Result	Spike Amount	Spike % Recovery	Spike Duplicate % Recovery	Lower Control Limit (%)	Upper Control Limit (%)	RPD (%)	RPD Limit (%)
IFB-MS			0.1	109.0		80	120		
IFB-MS			0.1	107.0		80	120		
MB		<0.002							
MB		<0.002							
MS/MSD	28070001		0.4	103.0	105.0	75	125	2.4	20

MVTL guarantees the accuracy of the analysis done on the sample submitted for testing. It is not possible for MVTL to guarantee that a test result obtained on a particular sample will be the same on any other sample unless all conditions affecting the sample are the same, including sampling by MVTL. As a mutual protection to clients, the public and ourselves, all reports are submitted as the confidential property of clients, and authorization for publication of statements, conclusions or extracts from or regarding our reports is reserved pending our written approval.

Report Date: Tuesday, October 17, 2023 7:24:38 AM



MINNESOTA VALLEY TESTING LABORATORIES, INC.

1126 North Front St. ~ New Ulm, MN 56073 ~ 800-782-3557 ~ Fax 507-359-2890
2616 East Broadway Ave. ~ Bismarck, ND 58501 ~ 800-279-6885 ~ Fax 701-258-9724
1201 Lincoln Hwy. ~ Nevada, IA 50201 ~ 800-362-0855 ~ Fax 515-382-3885
www.MVTL.com



Account #: 2040

Client: Basin Electric Power Cooperative

Cobalt									
Units: mg/L									
QC Type	Original Sample ID	Blank Result	Spike Amount	Spike % Recovery	Spike Duplicate % Recovery	Lower Control Limit (%)	Upper Control Limit (%)	RPD (%)	RPD Limit (%)
MS/MSD	28072004		0.4	106.0	102.0	75	125	3.6	20
MS/MSD	28072005		0.4	102.0	102.0	75	125	0.0	20
MS/MSD	28072011		0.4	107.0	105.0	75	125	1.4	20

Lead									
Units: mg/L									
QC Type	Original Sample ID	Blank Result	Spike Amount	Spike % Recovery	Spike Duplicate % Recovery	Lower Control Limit (%)	Upper Control Limit (%)	RPD (%)	RPD Limit (%)
LFB-MS			0.1	102.0		80	120		
LFB-MS			0.1	109.0		80	120		
MB		<0.0005							
MB		<0.0005							
MS/MSD	28070001		0.4	99.5	102.0	75	125	6.0	20
MS/MSD	28072004		0.4	100.0	95.0	75	125	1.3	20
MS/MSD	28072005		0.4	96.1	96.1	75	125	0.0	20
MS/MSD	28072011		0.4	102.0	101.0	75	125	1.0	20

Molybdenum									
Units: mg/L									
QC Type	Original Sample ID	Blank Result	Spike Amount	Spike % Recovery	Spike Duplicate % Recovery	Lower Control Limit (%)	Upper Control Limit (%)	RPD (%)	RPD Limit (%)
LFB-MS			0.1	102.0		80	120		
LFB-MS			0.1	104.0		80	120		
MB		<0.002							
MB		<0.002							
MS/MSD	28070001		0.4	96.3	97.2	75	125	1.0	20
MS/MSD	28072004		0.4	99.8	97.8	75	125	3.2	20
MS/MSD	28072005		0.4	98.1	95.7	75	125	1.4	20
MS/MSD	28072011		0.4	102.0	98.5	75	125	2.8	20

Selenium									
Units: mg/L									
QC Type	Original Sample ID	Blank Result	Spike Amount	Spike % Recovery	Spike Duplicate % Recovery	Lower Control Limit (%)	Upper Control Limit (%)	RPD (%)	RPD Limit (%)
LFB-MS			0.1	97.6		80	120		
LFB-MS			0.1	94.7		80	120		
MB		<0.005							
MB		<0.005							
MS/MSD	28070001		0.4	95.6	98.9	75	125	1.8	20
MS/MSD	28072004		0.4	101.0	90.1	75	125	0.4	20

MVTL guarantees the accuracy of the analysis done on the sample submitted for testing. It is not possible for MVTL to guarantee that a test result obtained on a particular sample will be the same on any other sample unless all conditions affecting the sample are the same, including sampling by MVTL. As a mutual protection to clients, the public and ourselves, all reports are submitted as the confidential property of clients, and authorization for publication of statements, conclusions or extracts from or regarding our reports is reserved pending our written approval.

Report Date: Tuesday, October 17, 2023 7:24:38 AM



MINNESOTA VALLEY TESTING LABORATORIES, INC.

1126 North Front St. ~ New Ulm, MN 56073 ~ 800-782-3557 ~ Fax 507-359-2890
 2616 East Broadway Ave. ~ Bismarck, ND 58501 ~ 800-279-6885 ~ Fax 701-258-9724
 1201 Lincoln Hwy. ~ Nevada, IA 50201 ~ 800-362-0855 ~ Fax 515-382-3885
 www.MVTL.com



Account #: 2040

Client: Basin Electric Power Cooperative

Selenium									
QC Type	Original Sample ID	Blank Result	Spike Amount	Spike % Recovery	Spike Duplicate % Recovery	Lower Control Limit (%)	Upper Control Limit (%)	RPD (%)	RPD Limit (%)
MS/MSD	28072005		0.4	94.2	94.7	75	125	0.5	20
MS/MSD	28072011		0.4	98.1	100.0	75	125	2.3	20

Thallium									
QC Type	Original Sample ID	Blank Result	Spike Amount	Spike % Recovery	Spike Duplicate % Recovery	Lower Control Limit (%)	Upper Control Limit (%)	RPD (%)	RPD Limit (%)
UFB/MS			0.1	96.3		80	120		
UFB/MS			0.1	97.2		80	120		

MB		<0.0005							
MB		<0.0005							
MS/MSD	28070001		0.4	94.1	94.3	75	125	0.3	20
MS/MSD	28072004		0.4	94.8	94.7	75	125	0.5	20
MS/MSD	28072005		0.4	91.2	92.1	75	125	0.8	20
MS/MSD	28072011		0.4	96.1	95.4	75	125	0.5	20

Mercury									
QC Type	Original Sample ID	Blank Result	Spike Amount	Spike % Recovery	Spike Duplicate % Recovery	Lower Control Limit (%)	Upper Control Limit (%)	RPD (%)	RPD Limit (%)
UFB			0.002	94.6		85	115		
UFB			0.002	99.6		85	115		
UFB		<0.0002							
UFB		<0.0002							
MS/MSD	27912001		0.002	97.4	101.0	70	130	5.1	20
MS/MSD	27912007		0.002	107.0	104.0	70	130	0.0	20
MS/MSD	28072001		0.002	104.0	88.0	70	130	4.9	20
MS/MSD	28072011		0.002	94.4	107.0	70	130	10.0	20

Fluoride									
QC Type	Original Sample ID	Blank Result	Spike Amount	Spike % Recovery	Spike Duplicate % Recovery	Lower Control Limit (%)	Upper Control Limit (%)	RPD (%)	RPD Limit (%)
CRM/F			17	97.3		85.8	111		
UFB/F			0.5	100.0		90	110		
UFB/F			0.5	100.0		90	110		
UFB/F			0.5	98.0		90	110		
UFB/F			0.5	100.0		90	110		
MB/F		0.3							
MB/F		0.1							

MVTL guarantees the accuracy of the analysis done on the sample submitted for testing. It is not possible for MVTL to guarantee that a test result obtained on a particular sample will be the same on any other sample unless all conditions affecting the sample are the same, including sampling by MVTL. As a mutual protection to clients, the public and ourselves, all reports are submitted as the confidential property of clients, and authorization for publication of statements, conclusions or extracts from or regarding our reports is reserved pending our written approval.

Report Date: Tuesday, October 17, 2023 7:24:38 AM



MINNESOTA VALLEY TESTING LABORATORIES, INC.

1126 North Front St. ~ New Ulm, MN 56073 ~ 800-782-3557 ~ Fax 507-359-2890
 2616 East Broadway Ave. ~ Bismarck, ND 58501 ~ 800-279-6885 ~ Fax 701-258-9724
 1201 Lincoln Hwy. ~ Nevada, IA 50201 ~ 800-362-0855 ~ Fax 515-382-3885
 www.MVTL.com



Account #: 2040

Client: Basin Electric Power Cooperative

Fluoride		Units: mg/L							
QC Type	Original Sample ID	Blank Result	Spike Amount	Spike % Recovery	Spike Duplicate % Recovery	Lower Control Limit (%)	Upper Control Limit (%)	RPD (%)	RPD Limit (%)
MB-P		<0.1							
MB-F		<0.1							
MS/MSD-F	28070001		0.5	100.0	100.0	80	120	0.8	20
MS/MSD-F	28070011		0.5	104.0	104.0	80	120	0.0	20
MS/MSD-F	28072001		0.5	106.0	108.0	80	120	1.0	20
MS/MSD-F	28072011		0.5	107.0	98.0	80	120	1.8	20

Total Dissolved Solids		Units: mg/L							
QC Type	Original Sample ID	Blank Result	Spike Amount	Spike % Recovery	Spike Duplicate % Recovery	Lower Control Limit (%)	Upper Control Limit (%)	RPD (%)	RPD Limit (%)
CRM			736	100.0		90.35	110.33		
CRM			736	100.0		90.35	110.33		
MB		<10							
MB		<10							
BLP	27632001							0.7	20
BLP	28072001							1.1	20

MVTL guarantees the accuracy of the analysis done on the sample submitted for testing. It is not possible for MVTL to guarantee that a test result obtained on a particular sample will be the same on any other sample unless all conditions affecting the sample are the same, including sampling by MVTL. As a mutual protection to clients, the public and ourselves, all reports are submitted as the confidential property of clients, and authorization for publication of statements, conclusions or extracts from or regarding our reports is reserved pending our written approval.

Report Date: Tuesday, October 17, 2023 7:24:38 AM



MINNESOTA VALLEY TESTING LABORATORIES, INC.

1126 North Front St. ~ New Ulm, MN 56073 ~ 800-782-3557 ~ Fax 507-359-2890
2616 East Broadway Ave. ~ Bismarck, ND 58501 ~ 800-279-6885 ~ Fax 701-258-9724
1201 Lincoln Hwy. ~ Nevada, IA 50201 ~ 800-362-0855 ~ Fax 515-382-3885
www.MVTL.com



Account #: 2040

Client: Basin Electric Power Cooperative



Minnesota Valley Testing Laboratories, Inc.
2616 East Broadway Avenue
Bismarck, ND 58501
Phone: (701) 258-9720
Toll Free: (800) 279-6885 Fax: (701) 258-9724

Basin Electric Power Coop
WO: 28070



Chain of Custody

Page 1 of 2

Work Order #
Lab Use Only

Company Name and Address <u>Basin Electric Power Coop.</u> Leland Olds Station 3901 Highway 200A Stanton, ND 58571		Account # 2040	Phone # 701-745-7238 701-557-5488
Billing Address (indicate if different from above)		Contact Mark Dihle	Emails mdihle@bepc.com aknutson@bepc.com
		Name of Sampler mls	jeremy.hurshman@aecom.com jason.lach@aecom.com
		Quote Number	Date Submitted 9/13/2023
		Project Name/Number LOS PLANT PONDS CCR Wells	Purchase Order # 790708-04

Lab Use Only	Lab	Sample ID	Sample Matrix GW - Groundwater	Date Sampled	Time Sampled	Bottles	Y/N	Analysis Required
	001	MW-2017-10	GW	9/12/2023	1030	3	N	B, Ca, Cl, F, SO ₄ , Sb, As, Ba, Be, Cd, Cr, Co, Pb, Li, Hg, Mo, Se, Ti, Ra226, Ra228, TDS
	002	MW-2017-11	GW	9/12/2023	840	3	N	B, Ca, Cl, F, SO ₄ , Sb, As, Ba, Be, Cd, Cr, Co, Pb, Li, Hg, Mo, Se, Ti, Ra226, Ra228, TDS
	003	MW2017-8D	GW	9/11/2023	1050	3	N	B, Ca, Cl, F, SO ₄ , Sb, As, Ba, Be, Cd, Cr, Co, Pb, Li, Hg, Mo, Se, Ti, Ra226, Ra228, TDS
	004	Dup	GW	9/12/2023	840	3	N	B, Ca, Cl, F, SO ₄ , Sb, As, Ba, Be, Cd, Cr, Co, Pb, Li, Hg, Mo, Se, Ti, Ra226, Ra228, TDS
	005	MW2017-8	GW	9/11/2023	915	2	N	TDS, B, Ca, Cl, F, SO ₄
	006	MW-2017-7	GW	9/11/2023	1211	2	N	TDS, B, Ca, Cl, F, SO ₄
	007	MW-2017-6	GW	9/11/2023	1400	2	N	TDS, B, Ca, Cl, F, SO ₄
	008	MW-2017-5	GW	9/12/2023	935	2	N	TDS, B, Ca, Cl, F, SO ₄
	009	MW-2017-1	GW	9/12/2023	1145	2	N	TDS, B, Ca, Cl, F, SO ₄

Comments:

Transferred by	Date	Time	Received by	Date	Time	Temp	ROI	Therm. #
1. Millennium Express	9-13-23		[Signature]	9/13/23	1041	7.4°C	Y/N	mm92
2.								

Please submit the top copy with your samples. We will return the completed original with your results.

Form # 80-910005-1

See above for page number

Effective Date: 26 Aug 2022

MVTL guarantees the accuracy of the analysis done on the sample submitted for testing. It is not possible for MVTL to guarantee that a test result obtained on a particular sample will be the same on any other sample unless all conditions affecting the sample are the same, including sampling by MVTL. As a mutual protection to clients, the public and ourselves, all reports are submitted as the confidential property of clients, and authorization for publication of statements, conclusions or extracts from or regarding our reports is reserved pending our written approval.

Report Date: Tuesday, October 17, 2023 7:24:38 AM



MINNESOTA VALLEY TESTING LABORATORIES, INC.

1126 North Front St. ~ New Ulm, MN 56073 ~ 800-782-3557 ~ Fax 507-359-2890
2616 East Broadway Ave. ~ Bismarck, ND 58501 ~ 800-279-6885 ~ Fax 701-258-9724
1201 Lincoln Hwy. ~ Nevada, IA 50201 ~ 800-362-0855 ~ Fax 515-382-3885
www.MVTL.com



Account #: 2040

Client: Basin Electric Power Cooperative



Minnesota Valley Testing Laboratories, Inc.
2616 East Broadway Avenue
Bismarck, ND 58501
Phone: (701) 258-9720
Toll Free: (800) 279-6885 Fax: (701) 258-9724

Lab Use Only

Chain of Custody
Page 2 of 2

Work Order #
Lab Use Only

Company Name and Address Basin Electric Power Coop. Leland Olds Station 3901 Highway 200A Stanton, ND 58571		Account # 2040	Phone # 701-745-7238 701-557-5488
Billing Address (indicate if different from above)		Contact Mark Dihle	Emails mdihle@bepc.com aknutson@bepc.com
		Name of Sampler rjls	jermey.hurshman@aecom.com jason.lach@aecom.com
		Quote Number	Date Submitted 9/13/2023
		Project Name/Number LOS PLANT PONDS CCR Wells	Purchase Order # 790708-04

Lab Use Only	Sample ID	Sample Matrix GW - Groundwater	Date Sampled	Time Sampled	# of	Filtered	Analysis Required
010	MW-2017-2	GW	9/12/2023	1240	2	N	TDS, B, Ca, Cl, F, SO ₄
011	MW-2017-3	GW	9/12/2023	1415	2	N	TDS, B, Ca, Cl, F, SO ₄
012	MW-2017-4	GW	9/12/2023	1530	2	N	TDS, B, Ca, Cl, F, SO ₄

Comments:

Transferred by	Date	Time	Received by	Date	Time	Temp	ROI	Therm. #
			<i>[Signature]</i>	13 Sept 2023	16:44	74°C	(9) IN	71m9d
							Y / N	

MVTL guarantees the accuracy of the analysis done on the sample submitted for testing. It is not possible for MVTL to guarantee that a test result obtained on a particular sample will be the same on any other sample unless all conditions affecting the sample are the same, including sampling by MVTL. As a mutual protection to clients, the public and ourselves, all reports are submitted as the confidential property of clients, and authorization for publication of statements, conclusions or extracts from or regarding our reports is reserved pending our written approval.

Report Date: Tuesday, October 17, 2023 7:24:38 AM



MINNESOTA VALLEY TESTING LABORATORIES, INC.

1126 North Front St. ~ New Ulm, MN 56073 ~ 800-782-3557 ~ Fax 507-359-2890
2616 East Broadway Ave. ~ Bismarck, ND 58501 ~ 800-279-6885 ~ Fax 701-258-9724
1201 Lincoln Hwy. ~ Nevada, IA 50201 ~ 800-362-0855 ~ Fax 515-382-3885
www.MVTL.com



Account #: 2040

Client: Basin Electric Power Cooperative

Workorder Summary

Sample Comments

28070001 (MW-2017-10) - Sample

Temperature received outside of the 0 - 6 °C range specified by EPA requirements. Client has authorized MVTL to proceed with analysis through direct communication or authorization letter retained on file with customer service.

28070002 (MW-2017-11) - Sample

Temperature received outside of the 0 - 6 °C range specified by EPA requirements. Client has authorized MVTL to proceed with analysis through direct communication or authorization letter retained on file with customer service.

28070003 (MW-2017-8D) - Sample

Temperature received outside of the 0 - 6 °C range specified by EPA requirements. Client has authorized MVTL to proceed with analysis through direct communication or authorization letter retained on file with customer service.

28070004 (Dup) - Sample

Temperature received outside of the 0 - 6 °C range specified by EPA requirements. Client has authorized MVTL to proceed with analysis through direct communication or authorization letter retained on file with customer service.

28070005 (MW-2017-8) - Sample

Temperature received outside of the 0 - 6 °C range specified by EPA requirements. Client has authorized MVTL to proceed with analysis through direct communication or authorization letter retained on file with customer service.

28070006 (MW-2017-7) - Sample

Temperature received outside of the 0 - 6 °C range specified by EPA requirements. Client has authorized MVTL to proceed with analysis through direct communication or authorization letter retained on file with customer service.

28070007 (MW-2017-6) - Sample

Temperature received outside of the 0 - 6 °C range specified by EPA requirements. Client has authorized MVTL to proceed with analysis through direct communication or authorization letter retained on file with customer service.

28070008 (MW-2017-5) - Sample

Temperature received outside of the 0 - 6 °C range specified by EPA requirements. Client has authorized MVTL to proceed with analysis through direct communication or authorization letter retained on file with customer service.

28070009 (MW-2017-1) - Sample

Temperature received outside of the 0 - 6 °C range specified by EPA requirements. Client has authorized MVTL to proceed with analysis through direct communication or authorization letter retained on file with customer service.

28070010 (MW-2017-2) - Sample

Temperature received outside of the 0 - 6 °C range specified by EPA requirements. Client has authorized MVTL to proceed with analysis through direct communication or authorization letter retained on file with customer service.

28070011 (MW-2017-3) - Sample

Temperature received outside of the 0 - 6 °C range specified by EPA requirements. Client has authorized MVTL to proceed with analysis through direct communication or authorization letter retained on file with customer service.

28070012 (MW-2017-4) - Sample

Temperature received outside of the 0 - 6 °C range specified by EPA requirements. Client has authorized MVTL to proceed with analysis through direct communication or authorization letter retained on file with customer service.

MVTL guarantees the accuracy of the analysis done on the sample submitted for testing. It is not possible for MVTL to guarantee that a test result obtained on a particular sample will be the same on any other sample unless all conditions affecting the sample are the same, including sampling by MVTL. As a mutual protection to clients, the public and ourselves, all reports are submitted as the confidential property of clients, and authorization for publication of statements, conclusions or extracts from or regarding our reports is reserved pending our written approval.

Report Date: Tuesday, October 17, 2023 7:25:26 AM

Page 2 of 29

**MINNESOTA VALLEY TESTING LABORATORIES, INC.**

1126 North Front St. ~ New Ulm, MN 56073 ~ 800-782-3557 ~ Fax 507-359-2890
 2616 East Broadway Ave. ~ Bismarck, ND 58501 ~ 800-279-6885 ~ Fax 701-258-9724
 1201 Lincoln Hwy. ~ Nevada, IA 50201 ~ 800-362-0855 ~ Fax 515-382-3885
 www.MVTL.com

**Account #:** 2040**Client:** Basin Electric Power Cooperative**Analytical Results**

Lab ID: 28070001 **Date Collected:** 09/12/2023 10:30 **Matrix:** Groundwater
Sample ID: MW-2017-10 **Date Received:** 09/13/2023 16:44 **Collector:** Client
Temp @ Receipt (C): 7.4 **Received on Ice:** Yes

Parameter	Results	Units	RDL	DF	Prepared	Analyzed	By	Qual
-----------	---------	-------	-----	----	----------	----------	----	------

Method: ASTM D516-16

Parameter	Results	Units	RDL	DF	Prepared	Analyzed	By	Qual
Sulfate	298	mg/L	25	5	09/20/2023 09:32	09/20/2023 09:32	AMC	

Method: EPA 245.1

Parameter	Results	Units	RDL	DF	Prepared	Analyzed	By	Qual
Mercury	<0.0002	mg/L	0.0002	1	09/19/2023 10:05	09/20/2023 15:42	MDE	

Method: EPA 6010D

Parameter	Results	Units	RDL	DF	Prepared	Analyzed	By	Qual
Boron	0.93	mg/L	0.1	1	09/14/2023 16:51	09/26/2023 09:39	MDE	
Calcium	90.3	mg/L	1	1	09/14/2023 16:51	09/21/2023 12:57	SLZ	
Lithium	<0.02	mg/L	0.02	1	09/14/2023 16:51	09/28/2023 09:39	MDE	

Method: EPA 6020B

Parameter	Results	Units	RDL	DF	Prepared	Analyzed	By	Qual
Antimony	<0.001	mg/L	0.001	5	09/14/2023 16:51	09/19/2023 11:56	MDE	
Arsenic	0.0032	mg/L	0.002	5	09/14/2023 16:51	09/19/2023 11:56	MDE	
Barium	0.0737	mg/L	0.002	5	09/14/2023 16:51	09/19/2023 11:56	MDE	
Beryllium	<0.0005	mg/L	0.0005	5	09/14/2023 16:51	09/20/2023 09:41	MDE	
Cadmium	<0.0005	mg/L	0.0005	5	09/14/2023 16:51	09/19/2023 11:56	MDE	
Chromium	<0.002	mg/L	0.002	5	09/14/2023 16:51	09/19/2023 11:56	MDE	
Cobalt	<0.002	mg/L	0.002	5	09/14/2023 16:51	09/19/2023 11:56	MDE	
Lead	<0.0005	mg/L	0.0005	5	09/14/2023 16:51	09/19/2023 11:56	MDE	
Molybdenum	0.0080	mg/L	0.002	5	09/14/2023 16:51	09/19/2023 11:56	MDE	
Selenium	<0.005	mg/L	0.005	5	09/14/2023 16:51	09/19/2023 11:56	MDE	
Thallium	<0.0005	mg/L	0.0005	5	09/14/2023 16:51	09/20/2023 09:41	MDE	

MVTL guarantees the accuracy of the analysis done on the sample submitted for testing. It is not possible for MVTL to guarantee that a test result obtained on a particular sample will be the same on any other sample unless all conditions affecting the sample are the same, including sampling by MVTL. As a mutual protection to clients, the public and ourselves, all reports are submitted as the confidential property of clients, and authorization for publication of statements, conclusions or extracts from or regarding our reports is reserved pending our written approval.

Report Date: **Tuesday, October 17, 2023 7:25:26 AM**



MINNESOTA VALLEY TESTING LABORATORIES, INC.

1126 North Front St. ~ New Ulm, MN 56073 ~ 800-782-3557 ~ Fax 507-359-2890
2616 East Broadway Ave. ~ Bismarck, ND 58501 ~ 800-279-6885 ~ Fax 701-258-9724
1201 Lincoln Hwy. ~ Nevada, IA 50201 ~ 800-362-0855 ~ Fax 515-382-3885
www.MVTTL.com



Account #: 2040

Client: Basin Electric Power Cooperative

Analytical Results

Lab ID: 28070001 **Date Collected:** 09/12/2023 10:30 **Matrix:** Groundwater
Sample ID: MW-2017-10 **Date Received:** 09/13/2023 16:44 **Collector:** Client
Temp @ Receipt (C): 7.4 **Received on Ice:** Yes

Parameter	Results	Units	RDL	DF	Prepared	Analyzed	By	Qual
-----------	---------	-------	-----	----	----------	----------	----	------

Method: SM4500-CI-E 2011

Parameter	Results	Units	RDL	DF	Prepared	Analyzed	By	Qual
Chloride	11.6	mg/L	2.0	1	09/19/2023 09:22	09/19/2023 09:22	AMC	

Method: SM4500-F-C-2011

Parameter	Results	Units	RDL	DF	Prepared	Analyzed	By	Qual
Fluoride	0.81	mg/L	0.1	1	09/15/2023 18:03	09/15/2023 18:03	RAA	

Method: USGS I-1750-85

Parameter	Results	Units	RDL	DF	Prepared	Analyzed	By	Qual
Total Dissolved Solids	667	mg/L	10	1	09/14/2023 10:43	09/14/2023 10:43	CMG	

MVTTL guarantees the accuracy of the analysis done on the sample submitted for testing. It is not possible for MVTTL to guarantee that a test result obtained on a particular sample will be the same on any other sample unless all conditions affecting the sample are the same, including sampling by MVTTL. As a mutual protection to clients, the public and ourselves, all reports are submitted as the confidential property of clients, and authorization for publication of statements, conclusions or extracts from or regarding our reports is reserved pending our written approval.

Report Date: Tuesday, October 17, 2023 7:25:26 AM

**MINNESOTA VALLEY TESTING LABORATORIES, INC.**

1126 North Front St. ~ New Ulm, MN 56073 ~ 800-782-3557 ~ Fax 507-359-2890
 2616 East Broadway Ave. ~ Bismarck, ND 58501 ~ 800-279-6885 ~ Fax 701-258-9724
 1201 Lincoln Hwy. ~ Nevada, IA 50201 ~ 800-362-0855 ~ Fax 515-382-3885
 www.MVTL.com

**Account #:** 2040**Client:** Basin Electric Power Cooperative**Analytical Results**

Lab ID: 28070002 **Date Collected:** 09/12/2023 08:40 **Matrix:** Groundwater
Sample ID: MW-2017-11 **Date Received:** 09/13/2023 16:44 **Collector:** Client
Temp @ Receipt (C): 7.4 **Received on Ice:** Yes

Parameter	Results	Units	RDL	DF	Prepared	Analyzed	By	Qual
-----------	---------	-------	-----	----	----------	----------	----	------

Method: ASTM D516-16

Parameter	Results	Units	RDL	DF	Prepared	Analyzed	By	Qual
Sulfate	199	mg/L	5	1	09/20/2023 09:22	09/20/2023 09:22	AMC	

Method: EPA 245.1

Parameter	Results	Units	RDL	DF	Prepared	Analyzed	By	Qual
Mercury	<0.0002	mg/L	0.0002	1	09/19/2023 10:05	09/20/2023 15:42	MDE	

Method: EPA 6010D

Parameter	Results	Units	RDL	DF	Prepared	Analyzed	By	Qual
Boron	1.17	mg/L	0.1	1	09/14/2023 16:51	09/26/2023 09:41	MDE	
Calcium	63.7	mg/L	1	1	09/14/2023 16:51	09/21/2023 12:58	SLZ	
Lithium	0.0294	mg/L	0.02	1	09/14/2023 16:51	09/28/2023 09:41	MDE	

Method: EPA 6020B

Parameter	Results	Units	RDL	DF	Prepared	Analyzed	By	Qual
Antimony	<0.001	mg/L	0.001	5	09/14/2023 16:51	09/19/2023 12:14	MDE	
Arsenic	0.0084	mg/L	0.002	5	09/14/2023 16:51	09/19/2023 12:14	MDE	
Barium	0.0392	mg/L	0.002	5	09/14/2023 16:51	09/19/2023 12:14	MDE	
Beryllium	<0.0005	mg/L	0.0005	5	09/14/2023 16:51	09/20/2023 09:52	MDE	
Cadmium	<0.0005	mg/L	0.0005	5	09/14/2023 16:51	09/19/2023 12:14	MDE	
Chromium	<0.002	mg/L	0.002	5	09/14/2023 16:51	09/19/2023 12:14	MDE	
Cobalt	<0.002	mg/L	0.002	5	09/14/2023 16:51	09/19/2023 12:14	MDE	
Lead	<0.0005	mg/L	0.0005	5	09/14/2023 16:51	09/19/2023 12:14	MDE	
Molybdenum	0.0090	mg/L	0.002	5	09/14/2023 16:51	09/19/2023 12:14	MDE	
Selenium	<0.005	mg/L	0.005	5	09/14/2023 16:51	09/19/2023 12:14	MDE	
Thallium	<0.0005	mg/L	0.0005	5	09/14/2023 16:51	09/20/2023 09:52	MDE	

MVTL guarantees the accuracy of the analysis done on the sample submitted for testing. It is not possible for MVTL to guarantee that a test result obtained on a particular sample will be the same on any other sample unless all conditions affecting the sample are the same, including sampling by MVTL. As a mutual protection to clients, the public and ourselves, all reports are submitted as the confidential property of clients, and authorization for publication of statements, conclusions or extracts from or regarding our reports is reserved pending our written approval.

Report Date: Tuesday, October 17, 2023 7:25:26 AM

**MINNESOTA VALLEY TESTING LABORATORIES, INC.**

1126 North Front St. ~ New Ulm, MN 56073 ~ 800-782-3557 ~ Fax 507-359-2890
 2616 East Broadway Ave. ~ Bismarck, ND 58501 ~ 800-279-6885 ~ Fax 701-258-9724
 1201 Lincoln Hwy. ~ Nevada, IA 50201 ~ 800-362-0855 ~ Fax 515-382-3885
 www.MVTL.com

**Account #:** 2040**Client:** Basin Electric Power Cooperative**Analytical Results**

Lab ID: 28070003 **Date Collected:** 09/11/2023 10:50 **Matrix:** Groundwater
Sample ID: MW-2017-8D **Date Received:** 09/13/2023 16:44 **Collector:** Client
Temp @ Receipt (C): 7.4 **Received on Ice:** Yes

Parameter	Results	Units	RDL	DF	Prepared	Analyzed	By	Qual
-----------	---------	-------	-----	----	----------	----------	----	------

Method: ASTM D516-16

Parameter	Results	Units	RDL	DF	Prepared	Analyzed	By	Qual
Sulfate	365	mg/L	25	5	09/20/2023 09:33	09/20/2023 09:33	AMC	

Method: EPA 245.1

Parameter	Results	Units	RDL	DF	Prepared	Analyzed	By	Qual
Mercury	<0.0002	mg/L	0.0002	1	09/19/2023 10:05	09/20/2023 15:42	MDE	

Method: EPA 6010D

Parameter	Results	Units	RDL	DF	Prepared	Analyzed	By	Qual
Boron	0.69	mg/L	0.1	1	09/14/2023 16:51	09/26/2023 09:42	MDE	
Calcium	8.97	mg/L	1	1	09/14/2023 16:51	09/21/2023 12:59	SLZ	
Lithium	0.0636	mg/L	0.02	1	09/14/2023 16:51	09/28/2023 09:41	MDE	

Method: EPA 6020B

Parameter	Results	Units	RDL	DF	Prepared	Analyzed	By	Qual
Antimony	<0.001	mg/L	0.001	5	09/14/2023 16:51	09/19/2023 12:18	MDE	
Arsenic	<0.002	mg/L	0.002	5	09/14/2023 16:51	09/19/2023 12:18	MDE	
Barium	0.0449	mg/L	0.002	5	09/14/2023 16:51	09/19/2023 12:18	MDE	
Beryllium	<0.0005	mg/L	0.0005	5	09/14/2023 16:51	09/20/2023 09:55	MDE	
Cadmium	<0.0005	mg/L	0.0005	5	09/14/2023 16:51	09/19/2023 12:18	MDE	
Chromium	<0.002	mg/L	0.002	5	09/14/2023 16:51	09/19/2023 12:18	MDE	
Cobalt	<0.002	mg/L	0.002	5	09/14/2023 16:51	09/19/2023 12:18	MDE	
Lead	0.0005	mg/L	0.0005	5	09/14/2023 16:51	09/19/2023 12:18	MDE	
Molybdenum	<0.002	mg/L	0.002	5	09/14/2023 16:51	09/19/2023 12:18	MDE	
Selenium	<0.005	mg/L	0.005	5	09/14/2023 16:51	09/19/2023 12:18	MDE	
Thallium	<0.0005	mg/L	0.0005	5	09/14/2023 16:51	09/20/2023 09:55	MDE	

MVTL guarantees the accuracy of the analysis done on the sample submitted for testing. It is not possible for MVTL to guarantee that a test result obtained on a particular sample will be the same on any other sample unless all conditions affecting the sample are the same, including sampling by MVTL. As a mutual protection to clients, the public and ourselves, all reports are submitted as the confidential property of clients, and authorization for publication of statements, conclusions or extracts from or regarding our reports is reserved pending our written approval.

Report Date: Tuesday, October 17, 2023 7:25:26 AM



MINNESOTA VALLEY TESTING LABORATORIES, INC.

1126 North Front St. ~ New Ulm, MN 56073 ~ 800-782-3557 ~ Fax 507-359-2890
2616 East Broadway Ave. ~ Bismarck, ND 58501 ~ 800-279-6885 ~ Fax 701-258-9724
1201 Lincoln Hwy. ~ Nevada, IA 50201 ~ 800-362-0855 ~ Fax 515-382-3885
www.MVTL.com



Account #: 2040 **Client:** Basin Electric Power Cooperative

Analytical Results

Lab ID: 28070003 **Date Collected:** 09/11/2023 10:50 **Matrix:** Groundwater
Sample ID: MW-2017-8D **Date Received:** 09/13/2023 16:44 **Collector:** Client
Temp @ Receipt (C): 7.4 **Received on Ice:** Yes

Parameter	Results	Units	RDL	DF	Prepared	Analyzed	By	Qual
-----------	---------	-------	-----	----	----------	----------	----	------

Method: SM4500-CI-E 2011

Parameter	Results	Units	RDL	DF	Prepared	Analyzed	By	Qual
Chloride	17.6	mg/L	2.0	1	09/19/2023 09:31	09/19/2023 09:31	AMC	

Method: SM4500-F-C-2011

Parameter	Results	Units	RDL	DF	Prepared	Analyzed	By	Qual
Fluoride	0.59	mg/L	0.1	1	09/15/2023 18:26	09/15/2023 18:26	RAA	

Method: USGS I-1750-85

Parameter	Results	Units	RDL	DF	Prepared	Analyzed	By	Qual
Total Dissolved Solids	1960	mg/L	10	1	09/14/2023 10:43	09/14/2023 10:43	CMG	

MVTL guarantees the accuracy of the analysis done on the sample submitted for testing. It is not possible for MVTL to guarantee that a test result obtained on a particular sample will be the same on any other sample unless all conditions affecting the sample are the same, including sampling by MVTL. As a mutual protection to clients, the public and ourselves, all reports are submitted as the confidential property of clients, and authorization for publication of statements, conclusions or extracts from or regarding our reports is reserved pending our written approval.

Report Date: Tuesday, October 17, 2023 7:25:26 AM



MINNESOTA VALLEY TESTING LABORATORIES, INC.

1126 North Front St. ~ New Ulm, MN 56073 ~ 800-782-3557 ~ Fax 507-359-2890
2616 East Broadway Ave. ~ Bismarck, ND 58501 ~ 800-279-6885 ~ Fax 701-258-9724
1201 Lincoln Hwy. ~ Nevada, IA 50201 ~ 800-362-0855 ~ Fax 515-382-3885
www.MVTL.com



Account #: 2040 **Client:** Basin Electric Power Cooperative

Analytical Results

Lab ID: 28070004 **Date Collected:** 09/12/2023 08:40 **Matrix:** Groundwater
Sample ID: Dup **Date Received:** 09/13/2023 16:44 **Collector:** Client
Temp @ Receipt (C): 7.4 **Received on Ice:** Yes

Parameter	Results	Units	RDL	DF	Prepared	Analyzed	By	Qual
-----------	---------	-------	-----	----	----------	----------	----	------

Method: ASTM D516-16

Parameter	Results	Units	RDL	DF	Prepared	Analyzed	By	Qual
Sulfate	202	mg/L	5	1	09/20/2023 09:41	09/20/2023 09:41	AMC	

Method: EPA 245.1

Parameter	Results	Units	RDL	DF	Prepared	Analyzed	By	Qual
Mercury	<0.0002	mg/L	0.0002	1	09/19/2023 10:05	09/20/2023 15:42	MDE	

Method: EPA 6010D

Parameter	Results	Units	RDL	DF	Prepared	Analyzed	By	Qual
Boron	1.20	mg/L	0.1	1	09/14/2023 16:51	09/26/2023 09:42	MDE	
Calcium	65.6	mg/L	1	1	09/14/2023 16:51	09/21/2023 13:00	SLZ	
Lithium	0.0302	mg/L	0.02	1	09/14/2023 16:51	09/28/2023 09:42	MDE	

Method: EPA 6020B

Parameter	Results	Units	RDL	DF	Prepared	Analyzed	By	Qual
Antimony	<0.001	mg/L	0.001	5	09/14/2023 16:51	09/19/2023 12:23	MDE	
Arsenic	0.0089	mg/L	0.002	5	09/14/2023 16:51	09/19/2023 12:23	MDE	
Barium	0.0399	mg/L	0.002	5	09/14/2023 16:51	09/19/2023 12:23	MDE	
Beryllium	<0.0005	mg/L	0.0005	5	09/14/2023 16:51	09/20/2023 09:57	MDE	
Cadmium	<0.0005	mg/L	0.0005	5	09/14/2023 16:51	09/19/2023 12:23	MDE	
Chromium	<0.002	mg/L	0.002	5	09/14/2023 16:51	09/19/2023 12:23	MDE	
Cobalt	<0.002	mg/L	0.002	5	09/14/2023 16:51	09/19/2023 12:23	MDE	
Lead	<0.0005	mg/L	0.0005	5	09/14/2023 16:51	09/19/2023 12:23	MDE	
Molybdenum	0.0090	mg/L	0.002	5	09/14/2023 16:51	09/19/2023 12:23	MDE	
Selenium	<0.005	mg/L	0.005	5	09/14/2023 16:51	09/19/2023 12:23	MDE	
Thallium	<0.0005	mg/L	0.0005	5	09/14/2023 16:51	09/20/2023 09:57	MDE	

MVTL guarantees the accuracy of the analysis done on the sample submitted for testing. It is not possible for MVTL to guarantee that a test result obtained on a particular sample will be the same on any other sample unless all conditions affecting the sample are the same, including sampling by MVTL. As a mutual protection to clients, the public and ourselves, all reports are submitted as the confidential property of clients, and authorization for publication of statements, conclusions or extracts from or regarding our reports is reserved pending our written approval.

Report Date: Tuesday, October 17, 2023 7:25:26 AM



MINNESOTA VALLEY TESTING LABORATORIES, INC.

1126 North Front St. ~ New Ulm, MN 56073 ~ 800-782-3557 ~ Fax 507-359-2890
2616 East Broadway Ave. ~ Bismarck, ND 58501 ~ 800-279-6885 ~ Fax 701-258-9724
1201 Lincoln Hwy. ~ Nevada, IA 50201 ~ 800-362-0855 ~ Fax 515-382-3885
www.MVTTL.com



Account #: 2040

Client: Basin Electric Power Cooperative

Analytical Results

Lab ID: 28070004 **Date Collected:** 09/12/2023 08:40 **Matrix:** Groundwater
Sample ID: Dup **Date Received:** 09/13/2023 16:44 **Collector:** Client
Temp @ Receipt (C): 7.4 **Received on Ice:** Yes

Parameter	Results	Units	RDL	DF	Prepared	Analyzed	By	Qual
-----------	---------	-------	-----	----	----------	----------	----	------

Method: SM4500-CI-E 2011

Parameter	Results	Units	RDL	DF	Prepared	Analyzed	By	Qual
Chloride	11.8	mg/L	2.0	1	09/19/2023 09:32	09/19/2023 09:32	AMC	

Method: SM4500-F-C-2011

Parameter	Results	Units	RDL	DF	Prepared	Analyzed	By	Qual
Fluoride	0.72	mg/L	0.1	1	09/15/2023 14:05	09/15/2023 14:05	RAA	

Method: USGS I-1750-85

Parameter	Results	Units	RDL	DF	Prepared	Analyzed	By	Qual
Total Dissolved Solids	581	mg/L	10	1	09/14/2023 10:43	09/14/2023 10:43	CMG	

MVTTL guarantees the accuracy of the analysis done on the sample submitted for testing. It is not possible for MVTTL to guarantee that a test result obtained on a particular sample will be the same on any other sample unless all conditions affecting the sample are the same, including sampling by MVTTL. As a mutual protection to clients, the public and ourselves, all reports are submitted as the confidential property of clients, and authorization for publication of statements, conclusions or extracts from or regarding our reports is reserved pending our written approval.

Report Date: Tuesday, October 17, 2023 7:25:26 AM

**MINNESOTA VALLEY TESTING LABORATORIES, INC.**

1126 North Front St. ~ New Ulm, MN 56073 ~ 800-782-3557 ~ Fax 507-359-2890
 2616 East Broadway Ave. ~ Bismarck, ND 58501 ~ 800-279-6885 ~ Fax 701-258-9724
 1201 Lincoln Hwy. ~ Nevada, IA 50201 ~ 800-362-0855 ~ Fax 515-382-3885
 www.MVTL.com

**Account #:** 2040**Client:** Basin Electric Power Cooperative**Analytical Results**

Lab ID: 28070007 **Date Collected:** 09/11/2023 14:00 **Matrix:** Groundwater
Sample ID: MW-2017-6 **Date Received:** 09/13/2023 16:44 **Collector:** Client
Temp @ Receipt (C): 7.4 **Received on Ice:** Yes

Parameter	Results	Units	RDL	DF	Prepared	Analyzed	By	Qual
-----------	---------	-------	-----	----	----------	----------	----	------

Method: ASTM D516-16

Parameter	Results	Units	RDL	DF	Prepared	Analyzed	By	Qual
Sulfate	177	mg/L	5	1	09/20/2023 09:44	09/20/2023 09:44	AMC	

Method: EPA 6010D

Parameter	Results	Units	RDL	DF	Prepared	Analyzed	By	Qual
Boron	1.40	mg/L	0.1	1	09/14/2023 16:51	09/26/2023 09:45	MDE	
Calcium	65.6	mg/L	1	1	09/14/2023 16:51	09/21/2023 13:06	SLZ	

Method: SM4500-CI-E 2011

Parameter	Results	Units	RDL	DF	Prepared	Analyzed	By	Qual
Chloride	11.8	mg/L	2.0	1	09/19/2023 09:36	09/19/2023 09:36	AMC	

Method: SM4500-F-C-2011

Parameter	Results	Units	RDL	DF	Prepared	Analyzed	By	Qual
Fluoride	0.60	mg/L	0.1	1	09/15/2023 14:23	09/15/2023 14:23	RAA	

Method: USGS I-1750-85

Parameter	Results	Units	RDL	DF	Prepared	Analyzed	By	Qual
Total Dissolved Solids	589	mg/L	10	1	09/14/2023 10:43	09/14/2023 10:43	CMG	

MVTL guarantees the accuracy of the analysis done on the sample submitted for testing. It is not possible for MVTL to guarantee that a test result obtained on a particular sample will be the same on any other sample unless all conditions affecting the sample are the same, including sampling by MVTL. As a mutual protection to clients, the public and ourselves, all reports are submitted as the confidential property of clients, and authorization for publication of statements, conclusions or extracts from or regarding our reports is reserved pending our written approval.

Report Date: Tuesday, October 17, 2023 7:25:26 AM

**MINNESOTA VALLEY TESTING LABORATORIES, INC.**

1126 North Front St. ~ New Ulm, MN 56073 ~ 800-782-3557 ~ Fax 507-359-2890
 2616 East Broadway Ave. ~ Bismarck, ND 58501 ~ 800-279-6885 ~ Fax 701-258-9724
 1201 Lincoln Hwy. ~ Nevada, IA 50201 ~ 800-362-0855 ~ Fax 515-382-3885
 www.MVTL.com

**Account #:** 2040**Client:** Basin Electric Power Cooperative**Analytical Results**

Lab ID: 28070010 **Date Collected:** 09/12/2023 12:40 **Matrix:** Groundwater
Sample ID: MW-2017-2 **Date Received:** 09/13/2023 16:44 **Collector:** Client
Temp @ Receipt (C): 7.4 **Received on Ice:** Yes

Parameter	Results	Units	RDL	DF	Prepared	Analyzed	By	Qual
-----------	---------	-------	-----	----	----------	----------	----	------

Method: ASTM D516-16

Parameter	Results	Units	RDL	DF	Prepared	Analyzed	By	Qual
Sulfate	285	mg/L	5	1	09/20/2023 09:48	09/20/2023 09:48	AMC	

Method: EPA 6010D

Parameter	Results	Units	RDL	DF	Prepared	Analyzed	By	Qual
Boron	1.01	mg/L	0.1	1	09/14/2023 16:51	09/26/2023 09:49	MDE	
Calcium	101	mg/L	1	1	09/14/2023 16:51	09/21/2023 13:10	SLZ	

Method: SM4500-CI-E 2011

Parameter	Results	Units	RDL	DF	Prepared	Analyzed	By	Qual
Chloride	12.2	mg/L	2.0	1	09/19/2023 09:39	09/19/2023 09:39	AMC	

Method: SM4500-F-C-2011

Parameter	Results	Units	RDL	DF	Prepared	Analyzed	By	Qual
Fluoride	0.38	mg/L	0.1	1	09/15/2023 19:50	09/15/2023 19:50	RAA	

Method: USGS I-1750-85

Parameter	Results	Units	RDL	DF	Prepared	Analyzed	By	Qual
Total Dissolved Solids	822	mg/L	10	1	09/14/2023 10:43	09/14/2023 10:43	CMG	

MVTL guarantees the accuracy of the analysis done on the sample submitted for testing. It is not possible for MVTL to guarantee that a test result obtained on a particular sample will be the same on any other sample unless all conditions affecting the sample are the same, including sampling by MVTL. As a mutual protection to clients, the public and ourselves, all reports are submitted as the confidential property of clients, and authorization for publication of statements, conclusions or extracts from or regarding our reports is reserved pending our written approval.

Report Date: Tuesday, October 17, 2023 7:25:26 AM

**MINNESOTA VALLEY TESTING LABORATORIES, INC.**

1126 North Front St. ~ New Ulm, MN 56073 ~ 800-782-3557 ~ Fax 507-359-2890
 2616 East Broadway Ave. ~ Bismarck, ND 58501 ~ 800-279-6885 ~ Fax 701-258-9724
 1201 Lincoln Hwy. ~ Nevada, IA 50201 ~ 800-362-0855 ~ Fax 515-382-3885
 www.MVTL.com

**Account #:** 2040**Client:** Basin Electric Power Cooperative**Analytical Results**

Lab ID: 28070011 **Date Collected:** 09/12/2023 14:15 **Matrix:** Groundwater
Sample ID: MW-2017-3 **Date Received:** 09/13/2023 16:44 **Collector:** Client
Temp @ Receipt (C): 7.4 **Received on Ice:** Yes

Parameter	Results	Units	RDL	DF	Prepared	Analyzed	By	Qual
-----------	---------	-------	-----	----	----------	----------	----	------

Method: ASTM D516-16

Parameter	Results	Units	RDL	DF	Prepared	Analyzed	By	Qual
Sulfate	140	mg/L	5	1	09/20/2023 09:49	09/20/2023 09:49	AMC	

Method: EPA 6010D

Parameter	Results	Units	RDL	DF	Prepared	Analyzed	By	Qual
Boron	1.28	mg/L	0.1	1	09/14/2023 16:51	09/26/2023 09:49	MDE	
Calcium	113	mg/L	1	1	09/14/2023 16:51	09/21/2023 13:11	SLZ	

Method: SM4500-CI-E 2011

Parameter	Results	Units	RDL	DF	Prepared	Analyzed	By	Qual
Chloride	12.0	mg/L	2.0	1	09/19/2023 09:41	09/19/2023 09:41	AMC	

Method: SM4500-F-C-2011

Parameter	Results	Units	RDL	DF	Prepared	Analyzed	By	Qual
Fluoride	0.48	mg/L	0.1	1	09/15/2023 19:56	09/15/2023 19:56	RAA	

Method: USGS I-1750-85

Parameter	Results	Units	RDL	DF	Prepared	Analyzed	By	Qual
Total Dissolved Solids	952	mg/L	10	1	09/14/2023 10:43	09/14/2023 10:43	CMG	

MVTL guarantees the accuracy of the analysis done on the sample submitted for testing. It is not possible for MVTL to guarantee that a test result obtained on a particular sample will be the same on any other sample unless all conditions affecting the sample are the same, including sampling by MVTL. As a mutual protection to clients, the public and ourselves, all reports are submitted as the confidential property of clients, and authorization for publication of statements, conclusions or extracts from or regarding our reports is reserved pending our written approval.

Report Date: Tuesday, October 17, 2023 7:25:26 AM

**MINNESOTA VALLEY TESTING LABORATORIES, INC.**

1126 North Front St. ~ New Ulm, MN 56073 ~ 800-782-3557 ~ Fax 507-359-2890
 2616 East Broadway Ave. ~ Bismarck, ND 58501 ~ 800-279-6885 ~ Fax 701-258-9724
 1201 Lincoln Hwy. ~ Nevada, IA 50201 ~ 800-362-0855 ~ Fax 515-382-3885
 www.MVTL.com

**Account #:** 2040**Client:** Basin Electric Power Cooperative**Analytical Results**

Lab ID: 28070012 **Date Collected:** 09/12/2023 15:30 **Matrix:** Groundwater
Sample ID: MW-2017-4 **Date Received:** 09/13/2023 16:44 **Collector:** Client
Temp @ Receipt (C): 7.4 **Received on Ice:** Yes

Parameter	Results	Units	RDL	DF	Prepared	Analyzed	By	Qual
-----------	---------	-------	-----	----	----------	----------	----	------

Method: ASTM D516-16

Parameter	Results	Units	RDL	DF	Prepared	Analyzed	By	Qual
Sulfate	292	mg/L	25	5	09/20/2023 09:56	09/20/2023 09:56	AMC	

Method: EPA 6010D

Parameter	Results	Units	RDL	DF	Prepared	Analyzed	By	Qual
Boron	1.10	mg/L	0.1	1	09/14/2023 16:51	09/26/2023 09:50	MDE	
Calcium	144	mg/L	1	1	09/14/2023 16:51	09/21/2023 13:12	SLZ	

Method: SM4500-CI-E 2011

Parameter	Results	Units	RDL	DF	Prepared	Analyzed	By	Qual
Chloride	11.8	mg/L	2.0	1	09/19/2023 09:42	09/19/2023 09:42	AMC	

Method: SM4500-F-C-2011

Parameter	Results	Units	RDL	DF	Prepared	Analyzed	By	Qual
Fluoride	0.77	mg/L	0.1	1	09/15/2023 20:14	09/15/2023 20:14	RAA	

Method: USGS I-1750-85

Parameter	Results	Units	RDL	DF	Prepared	Analyzed	By	Qual
Total Dissolved Solids	874	mg/L	10	1	09/14/2023 10:43	09/14/2023 10:43	CMG	

MVTL guarantees the accuracy of the analysis done on the sample submitted for testing. It is not possible for MVTL to guarantee that a test result obtained on a particular sample will be the same on any other sample unless all conditions affecting the sample are the same, including sampling by MVTL. As a mutual protection to clients, the public and ourselves, all reports are submitted as the confidential property of clients, and authorization for publication of statements, conclusions or extracts from or regarding our reports is reserved pending our written approval.

Report Date: Tuesday, October 17, 2023 7:25:26 AM



MINNESOTA VALLEY TESTING LABORATORIES, INC.

1126 North Front St. ~ New Ulm, MN 56073 ~ 800-782-3557 ~ Fax 507-359-2890
 2616 East Broadway Ave. ~ Bismarck, ND 58501 ~ 800-279-6885 ~ Fax 701-258-9724
 1201 Lincoln Hwy. ~ Nevada, IA 50201 ~ 800-362-0855 ~ Fax 515-382-3885
 www.MVTL.com



Account #: 2040

Client: Basin Electric Power Cooperative

QC Results Summary							WO #: 28070		
Sulfate			Units: mg/L						
QC Type	Original Sample ID	Blank Result	Spike Amount	Spike % Recovery	Spike Duplicate % Recovery	Lower Control Limit (%)	Upper Control Limit (%)	RPD (%)	RPD Limit (%)
LFB			100	93.9		85	115		
LFB			100	96.3		85	115		
LFB			100	87.3		85	115		
LFB			100	91.6		85	115		
LFB			100	81.1		85	115		
LFB			100	96.1		85	115		
UFB			100	100.0		85	115		
UFB			100	100.0		85	115		
LFB			100	99.0		85	115		
MB		<5							
MB		<5							
MB		<5							
MB		<5							
MB		<5							
MB		<5							
MB		<5							
MB		<5							
MS/MSD	27998010		4000	87.4	87.9	85	115	0.2	20
MS/MSD	28070003		500	87.7	88.2	80	115	0.4	20
MS/MSD	28072001		500	92.0	93.8	85	115	0.8	20
MS/MSD	28072011		500	86.1	92.6	85	115	1.7	20
MS/MSD	28215002		100	79.3	79.4	85	115	0.1	20
MS/MSD	28216004		1000	84.8	83.9	85	115	0.6	20
MS/MSD	28433002		500	86.3	86.6	85	115	0.4	20
MS/MSD	28433003		500	103.5	101.1	85	115	0.7	20
Chloride			Units: mg/L						
QC Type	Original Sample ID	Blank Result	Spike Amount	Spike % Recovery	Spike Duplicate % Recovery	Lower Control Limit (%)	Upper Control Limit (%)	RPD (%)	RPD Limit (%)
LFB			80	97.2		90	110		

MVTL guarantees the accuracy of the analysis done on the sample submitted for testing. It is not possible for MVTL to guarantee that a test result obtained on a particular sample will be the same on any other sample unless all conditions affecting the sample are the same, including sampling by MVTL. As a mutual protection to clients, the public and ourselves, all reports are submitted as the confidential property of clients, and authorization for publication of statements, conclusions or extracts from or regarding our reports is reserved pending our written approval.

Report Date: Tuesday, October 17, 2023 7:25:26 AM



MINNESOTA VALLEY TESTING LABORATORIES, INC.

1126 North Front St. ~ New Ulm, MN 56073 ~ 800-782-3557 ~ Fax 507-359-2890
 2616 East Broadway Ave. ~ Bismarck, ND 58501 ~ 800-279-6885 ~ Fax 701-258-9724
 1201 Lincoln Hwy. ~ Nevada, IA 50201 ~ 800-362-0855 ~ Fax 515-382-3885
 www.MVTL.com



Account #: 2040

Client: Basin Electric Power Cooperative

Chloride		Units: mg/L							
QC Type	Original Sample ID	Blank Result	Spike Amount	Spike % Recovery	Spike Duplicate % Recovery	Lower Control Limit (%)	Upper Control Limit (%)	RPD (%)	RPD Limit (%)
LFB			30	97.4		90	110		
LFB			30	96.9		90	110		
LFB			30	96.3		90	110		
LFB			30	96.8		90	110		
LFB			30	95.5		90	110		
LFB			30	96.5		90	110		
LFB			30	96.8		90	110		
MB		<2.0							
MB		<2.0							
MB		<2.0							
MB		<2.0							
MB		<2.0							
MB		<2.0							
MB		<2.0							
MB		<2.0							
MS/MSD	28070002		30	88.9	88.9	80	120	0.0	20
MS/MSD	28072001		30	93.7	94.3	80	120	0.4	20
MS/MSD	28226004		30	86.8	85.9	80	120	0.3	20
MS/MSD	28354001		30	97.0	96.4	80	120	0.0	20

Calcium		Units: mg/L							
QC Type	Original Sample ID	Blank Result	Spike Amount	Spike % Recovery	Spike Duplicate % Recovery	Lower Control Limit (%)	Upper Control Limit (%)	RPD (%)	RPD Limit (%)
LFB-MI			100	112.0		85	115		
LFB-MI			100	112.0		85	115		
MB		<1							
MB		<1							
DUP	28052001							4.2	20
DUP	28070005							1.9	20
DUP	28072012							0.1	20
DUP	28075002							7.4	20

MVTL guarantees the accuracy of the analysis done on the sample submitted for testing. It is not possible for MVTL to guarantee that a test result obtained on a particular sample will be the same on any other sample unless all conditions affecting the sample are the same, including sampling by MVTL. As a mutual protection to clients, the public and ourselves, all reports are submitted as the confidential property of clients, and authorization for publication of statements, conclusions or extracts from or regarding our reports is reserved pending our written approval.

Report Date: Tuesday, October 17, 2023 7:25:26 AM



MINNESOTA VALLEY TESTING LABORATORIES, INC.

1126 North Front St. ~ New Ulm, MN 56073 ~ 800-782-3557 ~ Fax 507-359-2890
2616 East Broadway Ave. ~ Bismarck, ND 58501 ~ 800-279-6885 ~ Fax 701-258-9724
1201 Lincoln Hwy. ~ Nevada, IA 50201 ~ 800-362-0855 ~ Fax 515-382-3885
www.MVTL.com



Account #: 2040

Client: Basin Electric Power Cooperative

Boron									
QC Type	Original Sample ID	Blank Result	Spike Amount	Spike % Recovery	Spike Duplicate % Recovery	Lower Control Limit (%)	Upper Control Limit (%)	RPD (%)	RPD Limit (%)
FDS/PDS	28580001		3	96.0	95.2	75	125	0.3	20

Calcium									
QC Type	Original Sample ID	Blank Result	Spike Amount	Spike % Recovery	Spike Duplicate % Recovery	Lower Control Limit (%)	Upper Control Limit (%)	RPD (%)	RPD Limit (%)
PDS/PDS	27649002		100	102.0	102.0	75	125	0.1	20
PDS/PDS	27844003		100	111.0	110.0	75	125	0.7	20
PDS/PDS	28070004		100	107.0	110.0	75	125	1.6	20
PDS/PDS	28072001		100	105.0	111.0	75	125	2.3	20
PDS/PDS	28072012		100	108.0	112.0	75	125	3.0	20
PDS/PDS	28215006		100	102.0	104.0	75	125	0.6	20
FDS/PDS	28216002		100	101.0	98.8	75	125	1.1	20

Antimony									
QC Type	Original Sample ID	Blank Result	Spike Amount	Spike % Recovery	Spike Duplicate % Recovery	Lower Control Limit (%)	Upper Control Limit (%)	RPD (%)	RPD Limit (%)
SPK/SPK	28072001		0.1	97.2	99.1	75	125	1.9	20

Arsenic									
QC Type	Original Sample ID	Blank Result	Spike Amount	Spike % Recovery	Spike Duplicate % Recovery	Lower Control Limit (%)	Upper Control Limit (%)	RPD (%)	RPD Limit (%)
SPK/SPK	28072001		0.1	91.2	92.2	75	125	1.0	20

Barium									
QC Type	Original Sample ID	Blank Result	Spike Amount	Spike % Recovery	Spike Duplicate % Recovery	Lower Control Limit (%)	Upper Control Limit (%)	RPD (%)	RPD Limit (%)
SPK/SPK	28072001		0.1	80.1	78.2	75	125	1.3	20

Beryllium									
QC Type	Original Sample ID	Blank Result	Spike Amount	Spike % Recovery	Spike Duplicate % Recovery	Lower Control Limit (%)	Upper Control Limit (%)	RPD (%)	RPD Limit (%)
SPK/SPK	28072001		0.1	107.0	102.0	75	125	4.0	20

Cadmium									
QC Type	Original Sample ID	Blank Result	Spike Amount	Spike % Recovery	Spike Duplicate % Recovery	Lower Control Limit (%)	Upper Control Limit (%)	RPD (%)	RPD Limit (%)
SPK/SPK	28072001		0.1	97.7	97.8	75	125	0.1	20

Chromium									
QC Type	Original Sample ID	Blank Result	Spike Amount	Spike % Recovery	Spike Duplicate % Recovery	Lower Control Limit (%)	Upper Control Limit (%)	RPD (%)	RPD Limit (%)
SPK/SPK	28072001		0.1	99.2	97.3	75	125	1.7	20

Cobalt									
QC Type	Original Sample ID	Blank Result	Spike Amount	Spike % Recovery	Spike Duplicate % Recovery	Lower Control Limit (%)	Upper Control Limit (%)	RPD (%)	RPD Limit (%)
SPK/SPK	28072001		0.1	97.1	94.7	75	125	2.4	20

Lead									
QC Type	Original Sample ID	Blank Result	Spike Amount	Spike % Recovery	Spike Duplicate % Recovery	Lower Control Limit (%)	Upper Control Limit (%)	RPD (%)	RPD Limit (%)
SPK/SPK	28072001		0.1	90.0	91.7	75	125	1.8	20

MVTL guarantees the accuracy of the analysis done on the sample submitted for testing. It is not possible for MVTL to guarantee that a test result obtained on a particular sample will be the same on any other sample unless all conditions affecting the sample are the same, including sampling by MVTL. As a mutual protection to clients, the public and ourselves, all reports are submitted as the confidential property of clients, and authorization for publication of statements, conclusions or extracts from or regarding our reports is reserved pending our written approval.

Report Date: Tuesday, October 17, 2023 7:25:26 AM



MINNESOTA VALLEY TESTING LABORATORIES, INC.

1126 North Front St. ~ New Ulm, MN 56073 ~ 800-782-3557 ~ Fax 507-359-2890
2616 East Broadway Ave. ~ Bismarck, ND 58501 ~ 800-279-6885 ~ Fax 701-258-9724
1201 Lincoln Hwy. ~ Nevada, IA 50201 ~ 800-362-0855 ~ Fax 515-382-3885
www.MVTL.com



Account #: 2040

Client: Basin Electric Power Cooperative

Molybdenum			Units: mg/L						
QC Type	Original Sample ID	Blank Result	Spike Amount	Spike % Recovery	Spike Duplicate % Recovery	Lower Control Limit (%)	Upper Control Limit (%)	RPD (%)	RPD Limit (%)
SPK/SPKD	28072001		0.1	94.9	96.3	75	125	1.2	20

Selenium			Units: mg/L						
QC Type	Original Sample ID	Blank Result	Spike Amount	Spike % Recovery	Spike Duplicate % Recovery	Lower Control Limit (%)	Upper Control Limit (%)	RPD (%)	RPD Limit (%)
SPK/SPKD	28072001		0.1	89.0	86.0	75	125	3.4	20

Thallium			Units: mg/L						
QC Type	Original Sample ID	Blank Result	Spike Amount	Spike % Recovery	Spike Duplicate % Recovery	Lower Control Limit (%)	Upper Control Limit (%)	RPD (%)	RPD Limit (%)
SPK/SPKD	28072001		0.1	86.7	86.0	75	125	0.8	20

Boron			Units: mg/L						
QC Type	Original Sample ID	Blank Result	Spike Amount	Spike % Recovery	Spike Duplicate % Recovery	Lower Control Limit (%)	Upper Control Limit (%)	RPD (%)	RPD Limit (%)
LFB-0E			0.4	107.0		85	115		
LFB-0E			0.4	102.0		85	115		
MB		<0.1							
MB		<0.1							
MS/MSD	28070001		0.4	96.1	91.9	75	125	1.8	20
MS/MSD	28072001		0.4	84.4	88.8	75	125	0.0	20
MS/MSD	28072004		0.4	95.7	94.9	75	125	0.2	20
MS/MSD	28072005		0.4	80.3	77.5	75	125	0.5	20
MS/MSD	28072011		0.4	101.0	95.2	75	125	1.9	20

Lithium			Units: mg/L						
QC Type	Original Sample ID	Blank Result	Spike Amount	Spike % Recovery	Spike Duplicate % Recovery	Lower Control Limit (%)	Upper Control Limit (%)	RPD (%)	RPD Limit (%)
LFB-0E			0.4	105.0		85	115		
LFB-0E			0.4	104.0		85	115		
MB		<0.04							
MB		<0.04							
MS/MSD	28070001		0.4	96.0	98.2	75	125	2.2	20
MS/MSD	28072004		0.4	94.4	92.6	75	125	1.7	20
MS/MSD	28072005		0.4	97.0	96.1	75	125	1.1	20
MS/MSD	28072011		0.4	96.8	95.8	75	125	0.0	20

Antimony			Units: mg/L						
QC Type	Original Sample ID	Blank Result	Spike Amount	Spike % Recovery	Spike Duplicate % Recovery	Lower Control Limit (%)	Upper Control Limit (%)	RPD (%)	RPD Limit (%)
LFB-AS			0.1	102.0		80	120		
LFB-AS			0.1	104.0		80	120		
MB		<0.001							

MVTL guarantees the accuracy of the analysis done on the sample submitted for testing. It is not possible for MVTL to guarantee that a test result obtained on a particular sample will be the same on any other sample unless all conditions affecting the sample are the same, including sampling by MVTL. As a mutual protection to clients, the public and ourselves, all reports are submitted as the confidential property of clients, and authorization for publication of statements, conclusions or extracts from or regarding our reports is reserved pending our written approval.

Report Date: Tuesday, October 17, 2023 7:25:26 AM



MINNESOTA VALLEY TESTING LABORATORIES, INC.

1126 North Front St. ~ New Ulm, MN 56073 ~ 800-782-3557 ~ Fax 507-359-2890
2616 East Broadway Ave. ~ Bismarck, ND 58501 ~ 800-279-6885 ~ Fax 701-258-9724
1201 Lincoln Hwy. ~ Nevada, IA 50201 ~ 800-362-0855 ~ Fax 515-382-3885
www.MVTL.com



Account #: 2040

Client: Basin Electric Power Cooperative

Antimony									
QC Type	Original Sample ID	Blank Result	Spike Amount	Spike % Recovery	Spike Duplicate % Recovery	Lower Control Limit (%)	Upper Control Limit (%)	RPD (%)	RPD Limit (%)
MB		<0.001							
MS/MSD	28070001		0.4	101.0	102.0	75	125	1.2	20
MS/MSD	28072004		0.4	101.0	100.0	75	125	2.7	20
MS/MSD	28072005		0.4	86.8	87.3	75	125	0.9	20
MS/MSD	28072013		0.4	103.0	102.0	75	125	1.5	20

Arsenic									
QC Type	Original Sample ID	Blank Result	Spike Amount	Spike % Recovery	Spike Duplicate % Recovery	Lower Control Limit (%)	Upper Control Limit (%)	RPD (%)	RPD Limit (%)
LFB-MS			0.1	97.2		80	120		
LFB-MS			0.1	97.4		80	120		
MB		<0.002							
MS		<0.002							
MS/MSD	28070001		0.4	95.7	97.8	75	125	1.5	20
MS/MSD	28072004		0.4	99.4	94.5	75	125	3.2	20
MS/MSD	28072005		0.4	96.8	97.6	75	125	0.7	20
MS/MSD	28072013		0.4	101.0	100.0	75	125	1.0	20

Barium									
QC Type	Original Sample ID	Blank Result	Spike Amount	Spike % Recovery	Spike Duplicate % Recovery	Lower Control Limit (%)	Upper Control Limit (%)	RPD (%)	RPD Limit (%)
LFB-MS			0.1	92.0		80	120		
LFB-MS			0.1	95.1		80	120		
MB		<0.002							
MS		<0.002							
MS/MSD	28070001		0.4	88.1	88.6	75	125	1.4	20
MS/MSD	28072004		0.4	89.2	87.8	75	125	1.5	20
MS/MSD	28072005							1.0	20
MS/MSD	28072013		0.4	91.1	89.4	75	125	1.1	20

Beryllium									
QC Type	Original Sample ID	Blank Result	Spike Amount	Spike % Recovery	Spike Duplicate % Recovery	Lower Control Limit (%)	Upper Control Limit (%)	RPD (%)	RPD Limit (%)
LFB-MS			0.1	106.0		80	120		
LFB-MS			0.1	104.0		80	120		
MB		<0.0005							
MS		<0.0005							

MVTL guarantees the accuracy of the analysis done on the sample submitted for testing. It is not possible for MVTL to guarantee that a test result obtained on a particular sample will be the same on any other sample unless all conditions affecting the sample are the same, including sampling by MVTL. As a mutual protection to clients, the public and ourselves, all reports are submitted as the confidential property of clients, and authorization for publication of statements, conclusions or extracts from or regarding our reports is reserved pending our written approval.

Report Date: Tuesday, October 17, 2023 7:25:26 AM



MINNESOTA VALLEY TESTING LABORATORIES, INC.

1126 North Front St. ~ New Ulm, MN 56073 ~ 800-782-3557 ~ Fax 507-359-2890
2616 East Broadway Ave. ~ Bismarck, ND 58501 ~ 800-279-6885 ~ Fax 701-258-9724
1201 Lincoln Hwy. ~ Nevada, IA 50201 ~ 800-362-0855 ~ Fax 515-382-3885
www.MVTL.com



Account #: 2040

Client: Basin Electric Power Cooperative

Beryllium									
QC Type	Original Sample ID	Blank Result	Spike Amount	Spike % Recovery	Spike Duplicate % Recovery	Lower Control Limit (%)	Upper Control Limit (%)	RPD (%)	RPD Limit (%)
MS/MSD	28070001		0.4	101.0	106.0	75	125	5.6	20
MS/MSD	28072004		0.4	108.0	105.0	75	125	2.6	20
MS/MSD	28072005		0.4	105.0	108.0	75	125	0.5	20
MS/MSD	28072013		0.4	111.0	109.0	75	125	2.1	20

Cadmium									
QC Type	Original Sample ID	Blank Result	Spike Amount	Spike % Recovery	Spike Duplicate % Recovery	Lower Control Limit (%)	Upper Control Limit (%)	RPD (%)	RPD Limit (%)
IFB-MS			0.1	107.0		80	120		
IFB-MS			0.1	100.0		80	120		
MB		<0.0005							
MB		<0.0005							
MS/MSD	28070001		0.4	97.4	97.8	75	125	0.3	20
MS/MSD	28072004		0.4	100.0	97.1	75	125	1.1	20
MS/MSD	28072005		0.4	95.7	95.1	75	125	0.5	20
MS/MSD	28072013		0.4	98.9	97.6	75	125	1.5	20

Chromium									
QC Type	Original Sample ID	Blank Result	Spike Amount	Spike % Recovery	Spike Duplicate % Recovery	Lower Control Limit (%)	Upper Control Limit (%)	RPD (%)	RPD Limit (%)
IFB-MS			0.1	110.0		80	120		
IFB-MS			0.1	109.0		80	120		
MB		<0.002							
MB		<0.002							
MS/MSD	28070001		0.4	104.0	106.0	75	125	1.7	20
MS/MSD	28072004		0.4	109.0	105.0	75	125	8.0	20
MS/MSD	28072005		0.4	108.0	107.0	75	125	0.4	20
MS/MSD	28072013		0.4	109.0	110.0	75	125	0.7	20

Cobalt									
QC Type	Original Sample ID	Blank Result	Spike Amount	Spike % Recovery	Spike Duplicate % Recovery	Lower Control Limit (%)	Upper Control Limit (%)	RPD (%)	RPD Limit (%)
IFB-MS			0.1	109.0		80	120		
IFB-MS			0.1	107.0		80	120		
MB		<0.002							
MB		<0.002							
MS/MSD	28070001		0.4	103.0	105.0	75	125	2.4	20

MVTL guarantees the accuracy of the analysis done on the sample submitted for testing. It is not possible for MVTL to guarantee that a test result obtained on a particular sample will be the same on any other sample unless all conditions affecting the sample are the same, including sampling by MVTL. As a mutual protection to clients, the public and ourselves, all reports are submitted as the confidential property of clients, and authorization for publication of statements, conclusions or extracts from or regarding our reports is reserved pending our written approval.

Report Date: Tuesday, October 17, 2023 7:25:26 AM



MINNESOTA VALLEY TESTING LABORATORIES, INC.

1126 North Front St. ~ New Ulm, MN 56073 ~ 800-782-3557 ~ Fax 507-359-2890
2616 East Broadway Ave. ~ Bismarck, ND 58501 ~ 800-279-6885 ~ Fax 701-258-9724
1201 Lincoln Hwy. ~ Nevada, IA 50201 ~ 800-362-0855 ~ Fax 515-382-3885
www.MVTL.com



Account #: 2040

Client: Basin Electric Power Cooperative

Cobalt									
QC Type	Original Sample ID	Blank Result	Spike Amount	Spike % Recovery	Spike Duplicate % Recovery	Lower Control Limit (%)	Upper Control Limit (%)	RPD (%)	RPD Limit (%)
MS/MSD	28072004		0.4	106.0	103.0	75	125	3.6	20
MS/MSD	28072005		0.4	102.0	102.0	75	125	0.0	20
MS/MSD	28072011		0.4	107.0	105.0	75	125	1.4	20

Lead									
QC Type	Original Sample ID	Blank Result	Spike Amount	Spike % Recovery	Spike Duplicate % Recovery	Lower Control Limit (%)	Upper Control Limit (%)	RPD (%)	RPD Limit (%)
UFB-MS			0.1	102.0		80	120		
UFB-MS			0.1	103.0		80	120		
MB		<0.0005							
MB		<0.0005							
MS/MSD	28070001		0.4	99.5	102.0	75	125	6.0	20
MS/MSD	28072004		0.4	100.0	95.0	75	125	1.3	20
MS/MSD	28072005		0.4	96.1	96.1	75	125	0.0	20
MS/MSD	28072011		0.4	102.0	101.0	75	125	1.0	20

Molybdenum									
QC Type	Original Sample ID	Blank Result	Spike Amount	Spike % Recovery	Spike Duplicate % Recovery	Lower Control Limit (%)	Upper Control Limit (%)	RPD (%)	RPD Limit (%)
UFB-MS			0.1	102.0		80	120		
UFB-MS			0.1	104.0		80	120		
MB		<0.002							
MB		<0.002							
MS/MSD	28070001		0.4	96.3	97.2	75	125	1.0	20
MS/MSD	28072004		0.4	99.8	97.8	75	125	3.2	20
MS/MSD	28072005		0.4	98.1	95.7	75	125	1.4	20
MS/MSD	28072011		0.4	102.0	98.5	75	125	2.8	20

Selenium									
QC Type	Original Sample ID	Blank Result	Spike Amount	Spike % Recovery	Spike Duplicate % Recovery	Lower Control Limit (%)	Upper Control Limit (%)	RPD (%)	RPD Limit (%)
UFB-MS			0.1	97.6		80	120		
UFB-MS			0.1	94.7		80	120		
MB		<0.005							
MB		<0.005							
MS/MSD	28070001		0.4	95.6	98.9	75	125	1.8	20
MS/MSD	28072004		0.4	101.0	90.1	75	125	0.4	20

MVTL guarantees the accuracy of the analysis done on the sample submitted for testing. It is not possible for MVTL to guarantee that a test result obtained on a particular sample will be the same on any other sample unless all conditions affecting the sample are the same, including sampling by MVTL. As a mutual protection to clients, the public and ourselves, all reports are submitted as the confidential property of clients, and authorization for publication of statements, conclusions or extracts from or regarding our reports is reserved pending our written approval.

Report Date: Tuesday, October 17, 2023 7:25:26 AM



MINNESOTA VALLEY TESTING LABORATORIES, INC.

1126 North Front St. ~ New Ulm, MN 56073 ~ 800-782-3557 ~ Fax 507-359-2890
2616 East Broadway Ave. ~ Bismarck, ND 58501 ~ 800-279-6885 ~ Fax 701-258-9724
1201 Lincoln Hwy. ~ Nevada, IA 50201 ~ 800-362-0855 ~ Fax 515-382-3885
www.MVTL.com



Account #: 2040

Client: Basin Electric Power Cooperative

Selenium									
QC Type	Original Sample ID	Blank Result	Spike Amount	Spike % Recovery	Spike Duplicate % Recovery	Lower Control Limit (%)	Upper Control Limit (%)	RPD (%)	RPD Limit (%)
MS/MSD	28072005		0.4	94.2	94.7	75	125	0.5	20
MS/MSD	28072011		0.4	98.1	100.0	75	125	2.3	20

Thallium									
QC Type	Original Sample ID	Blank Result	Spike Amount	Spike % Recovery	Spike Duplicate % Recovery	Lower Control Limit (%)	Upper Control Limit (%)	RPD (%)	RPD Limit (%)
UFB/MS			0.1	96.3		80	120		
UFB/MS			0.1	97.2		80	120		

MB		<0.0005							
MB		<0.0005							

MS/MSD	28070001		0.4	94.1	94.3	75	125	0.3	20
MS/MSD	28072004		0.4	94.8	94.7	75	125	0.5	20
MS/MSD	28072005		0.4	91.2	92.1	75	125	0.8	20
MS/MSD	28072011		0.4	96.1	95.4	75	125	0.5	20

Mercury									
QC Type	Original Sample ID	Blank Result	Spike Amount	Spike % Recovery	Spike Duplicate % Recovery	Lower Control Limit (%)	Upper Control Limit (%)	RPD (%)	RPD Limit (%)
UFB			0.002	94.6		85	115		
UFB			0.002	99.6		85	115		
UFB		<0.0002							
UFB		<0.0002							
MS/MSD	27912001		0.002	97.4	101.0	70	130	5.1	20
MS/MSD	27912007		0.002	107.0	104.0	70	130	0.0	20
MS/MSD	28072001		0.002	104.0	88.0	70	130	4.9	20
MS/MSD	28072011		0.002	94.4	107.0	70	130	10.0	20

Fluoride									
QC Type	Original Sample ID	Blank Result	Spike Amount	Spike % Recovery	Spike Duplicate % Recovery	Lower Control Limit (%)	Upper Control Limit (%)	RPD (%)	RPD Limit (%)
CRM/F			17	97.3		85.8	111		
UFB/F			0.5	100.0		90	110		
UFB/F			0.5	100.0		90	110		
UFB/F			0.5	98.0		90	110		
UFB/F			0.5	100.0		90	110		
MB/F		0.3							
MB/F		0.1							

MVTL guarantees the accuracy of the analysis done on the sample submitted for testing. It is not possible for MVTL to guarantee that a test result obtained on a particular sample will be the same on any other sample unless all conditions affecting the sample are the same, including sampling by MVTL. As a mutual protection to clients, the public and ourselves, all reports are submitted as the confidential property of clients, and authorization for publication of statements, conclusions or extracts from or regarding our reports is reserved pending our written approval.

Report Date: Tuesday, October 17, 2023 7:25:26 AM



MINNESOTA VALLEY TESTING LABORATORIES, INC.

1126 North Front St. ~ New Ulm, MN 56073 ~ 800-782-3557 ~ Fax 507-359-2890
2616 East Broadway Ave. ~ Bismarck, ND 58501 ~ 800-279-6885 ~ Fax 701-258-9724
1201 Lincoln Hwy. ~ Nevada, IA 50201 ~ 800-362-0855 ~ Fax 515-382-3885
www.MVTL.com



Account #: 2040

Client: Basin Electric Power Cooperative

Fluoride		Units: mg/L							
QC Type	Original Sample ID	Blank Result	Spike Amount	Spike % Recovery	Spike Duplicate % Recovery	Lower Control Limit (%)	Upper Control Limit (%)	RPD (%)	RPD Limit (%)
MB-F		<0.1							
MB-F		<0.1							
MS/MSD-F	28070001		0.5	100.0	100.0	80	120	0.8	20
MS/MSD-F	28070011		0.5	104.0	104.0	80	120	0.0	20
MS/MSD-F	28072001		0.5	106.0	108.0	80	120	1.0	20
MS/MSD-F	28072011		0.5	107.0	98.0	80	120	1.8	20

Total Dissolved Solids		Units: mg/L							
QC Type	Original Sample ID	Blank Result	Spike Amount	Spike % Recovery	Spike Duplicate % Recovery	Lower Control Limit (%)	Upper Control Limit (%)	RPD (%)	RPD Limit (%)
CRM			736	100.0		90.35	110.33		
CRM			736	100.0		90.35	110.33		
MB		<10							
MB		<10							
BLP	27632001							0.7	20
BLP	28072001							1.1	20

MVTL guarantees the accuracy of the analysis done on the sample submitted for testing. It is not possible for MVTL to guarantee that a test result obtained on a particular sample will be the same on any other sample unless all conditions affecting the sample are the same, including sampling by MVTL. As a mutual protection to clients, the public and ourselves, all reports are submitted as the confidential property of clients, and authorization for publication of statements, conclusions or extracts from or regarding our reports is reserved pending our written approval.

Report Date: Tuesday, October 17, 2023 7:25:26 AM



MINNESOTA VALLEY TESTING LABORATORIES, INC.

1126 North Front St. ~ New Ulm, MN 56073 ~ 800-782-3557 ~ Fax 507-359-2890
2616 East Broadway Ave. ~ Bismarck, ND 58501 ~ 800-279-6885 ~ Fax 701-258-9724
1201 Lincoln Hwy. ~ Nevada, IA 50201 ~ 800-362-0855 ~ Fax 515-382-3885
www.MVTL.com



Account #: 2040

Client: Basin Electric Power Cooperative



Minnesota Valley Testing Laboratories, Inc.
2616 East Broadway Avenue
Bismarck, ND 58501
Phone: (701) 258-9720
Toll Free: (800) 279-6885 Fax: (701) 258-9724

Basin Electric Power Coop
WO: 28070



Chain of Custody

Page 1 of 2

Work Order #
Lab Use Only

Company Name and Address <u>Basin Electric Power Coop.</u> Leland Olds Station 3901 Highway 200A Stanton, ND 58571		Account # 2040	Phone # 701-745-7238 701-557-5488
Billing Address (indicate if different from above)		Contact Mark Dihle	Emails mdihle@bepc.com aknutson@bepc.com jeremy.hurshman@aecom.com jason.lach@aecom.com
		Name of Sampler mls	Date Submitted 9/13/2023
		Quote Number	Purchase Order # 790708-04
		Project Name/Number LOS PLANT PONDS CCR Wells	

Lab Use Only	Lab	Sample ID	Sample Matrix GW - Groundwater	Date Sampled	Time Sampled	Bottles	Y/N	Analysis Required
	001	MW-2017-10	GW	9/12/2023	1030	3	N	B, Ca, Cl, F, SO ₄ , Sb, As, Ba, Be, Cd, Cr, Co, Pb, Li, Hg, Mo, Se, Ti, Ra226, Ra228, TDS
	002	MW-2017-11	GW	9/12/2023	840	3	N	B, Ca, Cl, F, SO ₄ , Sb, As, Ba, Be, Cd, Cr, Co, Pb, Li, Hg, Mo, Se, Ti, Ra226, Ra228, TDS
	003	MW2017-8D	GW	9/11/2023	1050	3	N	B, Ca, Cl, F, SO ₄ , Sb, As, Ba, Be, Cd, Cr, Co, Pb, Li, Hg, Mo, Se, Ti, Ra226, Ra228, TDS
	004	Dup	GW	9/12/2023	840	3	N	B, Ca, Cl, F, SO ₄ , Sb, As, Ba, Be, Cd, Cr, Co, Pb, Li, Hg, Mo, Se, Ti, Ra226, Ra228, TDS
	005	MW2017-8	GW	9/11/2023	915	2	N	TDS, B, Ca, Cl, F, SO ₄
	006	MW-2017-7	GW	9/11/2023	1211	2	N	TDS, B, Ca, Cl, F, SO ₄
	007	MW-2017-6	GW	9/11/2023	1400	2	N	TDS, B, Ca, Cl, F, SO ₄
	008	MW-2017-5	GW	9/12/2023	935	2	N	TDS, B, Ca, Cl, F, SO ₄
	009	MW-2017-1	GW	9/12/2023	1145	2	N	TDS, B, Ca, Cl, F, SO ₄

Comments:

Transferred by	Date	Time	Received by	Date	Time	Temp	ROI	Therm. #
1. Millennium Express	9-13-23		[Signature]	9/13/23	1041	7.4°C	Y/N	mm92
2.								

Please submit the top copy with your samples. We will return the completed original with your results.

Form # 80-910005-1

See above for page number

Effective Date: 26 Aug 2022

MVTL guarantees the accuracy of the analysis done on the sample submitted for testing. It is not possible for MVTL to guarantee that a test result obtained on a particular sample will be the same on any other sample unless all conditions affecting the sample are the same, including sampling by MVTL. As a mutual protection to clients, the public and ourselves, all reports are submitted as the confidential property of clients, and authorization for publication of statements, conclusions or extracts from or regarding our reports is reserved pending our written approval.

Report Date: Tuesday, October 17, 2023 7:25:26 AM



MINNESOTA VALLEY TESTING LABORATORIES, INC.

1126 North Front St. ~ New Ulm, MN 56073 ~ 800-782-3557 ~ Fax 507-359-2890
2616 East Broadway Ave. ~ Bismarck, ND 58501 ~ 800-279-6885 ~ Fax 701-258-9724
1201 Lincoln Hwy. ~ Nevada, IA 50201 ~ 800-362-0855 ~ Fax 515-382-3885
www.MVTL.com



Account #: 2040

Client: Basin Electric Power Cooperative



Minnesota Valley Testing Laboratories, Inc.
2616 East Broadway Avenue
Bismarck, ND 58501
Phone: (701) 258-9720
Toll Free: (800) 279-6885 Fax: (701) 258-9724

Lab Use Only

Chain of Custody
Page 2 of 2

Work Order #
Lab Use Only

Company Name and Address Basin Electric Power Coop. Leland Olds Station 3901 Highway 200A Stanton, ND 58571		Account # 2040	Phone # 701-745-7238 701-557-5488
Billing Address (indicate if different from above)		Contact Mark Dihle	Emails mdihle@becp.com aknutson@becp.com
		Name of Sampler rjls	jermey.hurshman@aecom.com jason.lach@aecom.com
		Quote Number	Date Submitted 9/13/2023
		Project Name/Number LOS PLANT PONDS CCR Wells	Purchase Order # 790708-04

Lab Use Only	Sample ID	Sample Matrix GW - Groundwater	Date Sampled	Time Sampled	# of	Filtered	Analysis Required
010	MW-2017-2	GW	9/12/2023	1240	2	N	TDS, B, Ca, Cl, F, SO ₄
011	MW-2017-3	GW	9/12/2023	1415	2	N	TDS, B, Ca, Cl, F, SO ₄
012	MW-2017-4	GW	9/12/2023	1530	2	N	TDS, B, Ca, Cl, F, SO ₄

Comments:

Transferred by	Date	Time	Received by	Date	Time	Temp	ROI	Therm. #
1.			<i>[Signature]</i>	13 Sept 2023	16:44	7.4°C	(9) IN	71m9d
2.							Y / N	

MVTL guarantees the accuracy of the analysis done on the sample submitted for testing. It is not possible for MVTL to guarantee that a test result obtained on a particular sample will be the same on any other sample unless all conditions affecting the sample are the same, including sampling by MVTL. As a mutual protection to clients, the public and ourselves, all reports are submitted as the confidential property of clients, and authorization for publication of statements, conclusions or extracts from or regarding our reports is reserved pending our written approval.

Report Date: Tuesday, October 17, 2023 7:25:26 AM



MINNESOTA VALLEY TESTING LABORATORIES, INC.

1126 North Front St. ~ New Ulm, MN 56073 ~ 800-782-3557 ~ Fax 507-359-2890
2616 East Broadway Ave. ~ Bismarck, ND 58501 ~ 800-279-6885 ~ Fax 701-258-9724
1201 Lincoln Hwy. ~ Nevada, IA 50201 ~ 800-362-0855 ~ Fax 515-382-3885
www.MVTTL.com



Account #: 2040 **Client:** Basin Electric Power Cooperative

Analytical Results

Lab ID:	28071001	Date Collected:	09/12/2023 10:30	Matrix:	Groundwater		
Sample ID:	MW-2017-10	Date Received:	09/13/2023 16:44	Collector:	Client		
Temp @ Receipt (C):	7.4	Received on Ice:	Yes				
Parameter	Results	Units	RDL	DF	Prepared	Analyzed	Qual

Method: Contracted Result							
Radium 226	See Attached			1	10/30/2023 13:31	10/30/2023 13:31	
Radium 228	See Attached			1	10/30/2023 13:31	10/30/2023 13:31	

MVTTL guarantees the accuracy of the analysis done on the sample submitted for testing. It is not possible for MVTTL to guarantee that a test result obtained on a particular sample will be the same on any other sample unless all conditions affecting the sample are the same, including sampling by MVTTL. As a mutual protection to clients, the public and ourselves, all reports are submitted as the confidential property of clients, and authorization for publication of statements, conclusions or extracts from or regarding our reports is reserved pending our written approval.

Report Date: Tuesday, October 31, 2023 8:30:24 AM



MINNESOTA VALLEY TESTING LABORATORIES, INC.

1126 North Front St. ~ New Ulm, MN 56073 ~ 800-782-3557 ~ Fax 507-359-2890
2616 East Broadway Ave. ~ Bismarck, ND 58501 ~ 800-279-6885 ~ Fax 701-258-9724
1201 Lincoln Hwy. ~ Nevada, IA 50201 ~ 800-362-0855 ~ Fax 515-382-3885
www.MVTL.com



Account #: 2040

Client: Basin Electric Power Cooperative

Analytical Results

Lab ID: 28071002 **Date Collected:** 09/12/2023 08:40 **Matrix:** Groundwater
Sample ID: MW-2017-11 **Date Received:** 09/13/2023 16:44 **Collector:** Client
Temp @ Receipt (C): 7.4 **Received on Ice:** Yes

Parameter	Results	Units	RDL	DF	Prepared	Analyzed	Qual
-----------	---------	-------	-----	----	----------	----------	------

Method: Contracted Result

Radium 226	See Attached			1	10/30/2023 13:31	10/30/2023 13:31	
Radium 228	See Attached			1	10/30/2023 13:31	10/30/2023 13:31	

MVTL guarantees the accuracy of the analysis done on the sample submitted for testing. It is not possible for MVTL to guarantee that a test result obtained on a particular sample will be the same on any other sample unless all conditions affecting the sample are the same, including sampling by MVTL. As a mutual protection to clients, the public and ourselves, all reports are submitted as the confidential property of clients, and authorization for publication of statements, conclusions or extracts from or regarding our reports is reserved pending our written approval.

Report Date: Tuesday, October 31, 2023 8:30:24 AM



MINNESOTA VALLEY TESTING LABORATORIES, INC.

1126 North Front St. ~ New Ulm, MN 56073 ~ 800-782-3557 ~ Fax 507-359-2890
2616 East Broadway Ave. ~ Bismarck, ND 58501 ~ 800-279-6885 ~ Fax 701-258-9724
1201 Lincoln Hwy. ~ Nevada, IA 50201 ~ 800-362-0855 ~ Fax 515-382-3885
www.MVTL.com



Account #: 2040

Client: Basin Electric Power Cooperative

Analytical Results

Lab ID: 28071003	Date Collected: 09/11/2023 10:50	Matrix: Groundwater
Sample ID: MW-2017-8D	Date Received: 09/13/2023 16:44	Collector: Client
Temp @ Receipt (C): 7.4	Received on Ice: Yes	

Parameter	Results	Units	RDL	DF	Prepared	Analyzed	Qual
-----------	---------	-------	-----	----	----------	----------	------

Method: Contracted Result

Radium 226	See Attached			1	10/30/2023 13:31	10/30/2023 13:31	
Radium 228	See Attached			1	10/30/2023 13:31	10/30/2023 13:31	

MVTL guarantees the accuracy of the analysis done on the sample submitted for testing. It is not possible for MVTL to guarantee that a test result obtained on a particular sample will be the same on any other sample unless all conditions affecting the sample are the same, including sampling by MVTL. As a mutual protection to clients, the public and ourselves, all reports are submitted as the confidential property of clients, and authorization for publication of statements, conclusions or extracts from or regarding our reports is reserved pending our written approval.

Report Date: Tuesday, October 31, 2023 8:30:24 AM



MINNESOTA VALLEY TESTING LABORATORIES, INC.

1126 North Front St. ~ New Ulm, MN 56073 ~ 800-782-3557 ~ Fax 507-359-2890
2616 East Broadway Ave. ~ Bismarck, ND 58501 ~ 800-279-6885 ~ Fax 701-258-9724
1201 Lincoln Hwy. ~ Nevada, IA 50201 ~ 800-362-0855 ~ Fax 515-382-3885
www.MVTL.com



Account #: 2040

Client: Basin Electric Power Cooperative

Analytical Results

Lab ID:	28071004	Date Collected:	09/12/2023 08:40	Matrix:	Groundwater		
Sample ID:	Dup	Date Received:	09/13/2023 16:44	Collector:	Client		
Temp @ Receipt (C):	7.4	Received on Ice:	Yes				
Parameter	Results	Units	RDL	DF	Prepared	Analyzed	Qual

Method: Contracted Result

Radium 226	See Attached			1	10/30/2023 13:31	10/30/2023 13:31	
Radium 228	See Attached			1	10/30/2023 13:31	10/30/2023 13:31	

MVTL guarantees the accuracy of the analysis done on the sample submitted for testing. It is not possible for MVTL to guarantee that a test result obtained on a particular sample will be the same on any other sample unless all conditions affecting the sample are the same, including sampling by MVTL. As a mutual protection to clients, the public and ourselves, all reports are submitted as the confidential property of clients, and authorization for publication of statements, conclusions or extracts from or regarding our reports is reserved pending our written approval.

Report Date: Tuesday, October 31, 2023 8:30:24 AM



MINNESOTA VALLEY TESTING LABORATORIES, INC.

1126 North Front St. ~ New Ulm, MN 56073 ~ 800-782-3557 ~ Fax 507-359-2890
2616 East Broadway Ave. ~ Bismarck, ND 58501 ~ 800-279-6885 ~ Fax 701-258-9724
1201 Lincoln Hwy. ~ Nevada, IA 50201 ~ 800-362-0855 ~ Fax 515-382-3885
www.MVTL.com



Account #: 2040

Client: Basin Electric Power Cooperative



Trust our People. Trust our Data.
www.energy.com

Billings, MT 406.252.6325 • Casper, WY 307.235.0515
Gillette, WY 307.686.7175 • Helena, MT 406.442.0711

ANALYTICAL SUMMARY REPORT

October 27, 2023

Minnesota Valley Testing Laboratories
1126 N Front St
New Ulm, MN 56073-1176

Work Order: C23090637 Quote ID: C15480

Project Name: 28071

Energy Laboratories, Inc. Casper WY received the following 4 samples for Minnesota Valley Testing Laboratories on 9/18/2023 for analysis.

Lab ID	Client Sample ID	Collect Date	Receive Date	Matrix	Test
C23090637-001	28071001; MW-2017-10	09/12/23 10:30	09/18/23	Groundwater	Radium 226 + Radium 228, Total Radium 226, Total Radium 228, Total
C23090637-002	28071002; MW-2017-11	09/12/23 8:40	09/18/23	Groundwater	Same As Above
C23090637-003	28071003; MW-2017-8D	09/11/23 10:50	09/18/23	Groundwater	Same As Above
C23090637-004	28071004; Dup	09/12/23 8:40	09/18/23	Groundwater	Same As Above

The analyses presented in this report were performed by Energy Laboratories, Inc., 2393 Salt Creek Hwy., Casper, WY 82601, unless otherwise noted. Any exceptions or problems with the analyses are noted in the report package. Any issues encountered during sample receipt are documented in the Work Order Receipt Checklist.

The results as reported relate only to the item(s) submitted for testing. This report shall be used or copied only in its entirety. Energy Laboratories, Inc. is not responsible for the consequences arising from the use of a partial report.

If you have any questions regarding these test results, please contact your Project Manager .

Report Approved By:

MVTL guarantees the accuracy of the analysis done on the sample submitted for testing. It is not possible for MVTL to guarantee that a test result obtained on a particular sample will be the same on any other sample unless all conditions affecting the sample are the same, including sampling by MVTL. As a mutual protection to clients, the public and ourselves, all reports are submitted as the confidential property of clients, and authorization for publication of statements, conclusions or extracts from or regarding our reports is reserved pending our written approval.

Report Date: Tuesday, October 31, 2023 8:30:24 AM



MINNESOTA VALLEY TESTING LABORATORIES, INC.

1126 North Front St. ~ New Ulm, MN 56073 ~ 800-782-3557 ~ Fax 507-359-2890
2616 East Broadway Ave. ~ Bismarck, ND 58501 ~ 800-279-6885 ~ Fax 701-258-9724
1201 Lincoln Hwy. ~ Nevada, IA 50201 ~ 800-362-0855 ~ Fax 515-382-3885
www.MVTL.com



Account #: 2040

Client: Basin Electric Power Cooperative



Trust our People. Trust our Data.
www.energylab.com

Billings, MT 406.252.6325 • Casper, WY 307.235.0515
Gillette, WY 307.686.7175 • Helena, MT 406.442.0711

LABORATORY ANALYTICAL REPORT

Prepared by Casper, WY Branch

Client: Minnesota Valley Testing Laboratories
Project: 28071
Lab ID: C23090637-001
Client Sample ID: 28071001; MW-2017-10

Report Date: 10/27/23
Collection Date: 09/12/23 10:30
Date Received: 09/18/23
Matrix: Groundwater

Analyses	Result	Units	Qualifiers	RL	MCL/ QCL	Method	Analysis Date / By
RADIONUCLIDES, TOTAL							
Radium 226	0.1	pCi/L	U		E903.0		10/10/23 10:04 / kdk
Radium 226 precision (±)	0.1	pCi/L			E903.0		10/10/23 10:04 / kdk
Radium 226 MDC	0.2	pCi/L			E903.0		10/10/23 10:04 / kdk
Radium 228	-0.02	pCi/L	U		RA-05		10/04/23 14:28 / trs
Radium 228 precision (±)	0.7	pCi/L			RA-05		10/04/23 14:28 / trs
Radium 228 MDC	1.2	pCi/L			RA-05		10/04/23 14:28 / trs
Radium 226 + Radium 228	0.7	pCi/L	U		A7500-RA		10/11/23 10:29 / dmf
Radium 226 + Radium 228 precision (±)	0.7	pCi/L			A7500-RA		10/11/23 10:29 / dmf
Radium 226 + Radium 228 MDC	1.2	pCi/L			A7500-RA		10/11/23 10:29 / dmf

Report Definitions:

RL - Analyte Reporting Limit	MCL - Maximum Contaminant Level
QCL - Quality Control Limit	ND - Not detected at the Reporting Limit (RL)
U - Not detected at Minimum Detectable Concentration (MDC)	

MVTL guarantees the accuracy of the analysis done on the sample submitted for testing. It is not possible for MVTL to guarantee that a test result obtained on a particular sample will be the same on any other sample unless all conditions affecting the sample are the same, including sampling by MVTL. As a mutual protection to clients, the public and ourselves, all reports are submitted as the confidential property of clients, and authorization for publication of statements, conclusions or extracts from or regarding our reports is reserved pending our written approval.

Report Date: Tuesday, October 31, 2023 8:30:24 AM



MINNESOTA VALLEY TESTING LABORATORIES, INC.

1126 North Front St. ~ New Ulm, MN 56073 ~ 800-782-3557 ~ Fax 507-359-2890
2616 East Broadway Ave. ~ Bismarck, ND 58501 ~ 800-279-6885 ~ Fax 701-258-9724
1201 Lincoln Hwy. ~ Nevada, IA 50201 ~ 800-362-0855 ~ Fax 515-382-3885
www.MVTL.com



Account #: 2040

Client: Basin Electric Power Cooperative



Trust our People. Trust our Data.
www.energylab.com

Billings, MT 406.252.6325 • Casper, WY 307.235.0515
Gillette, WY 307.686.7175 • Helena, MT 406.442.0711

LABORATORY ANALYTICAL REPORT

Prepared by Casper, WY Branch

Client: Minnesota Valley Testing Laboratories
Project: 28071
Lab ID: C23090637-002
Client Sample ID: 28071002; MW-2017-11

Report Date: 10/27/23
Collection Date: 09/12/23 08:40
Date Received: 09/18/23
Matrix: Groundwater

Analyses	Result	Units	Qualifiers	RL	MCL/ QCL	Method	Analysis Date / By
RADIONUCLIDES, TOTAL							
Radium 226	0.2	pCi/L	U		E903.0		10/10/23 10:04 / kdk
Radium 226 precision (±)	0.2	pCi/L			E903.0		10/10/23 10:04 / kdk
Radium 226 MDC	0.2	pCi/L			E903.0		10/10/23 10:04 / kdk
Radium 228	0.4	pCi/L	U		RA-05		10/04/23 14:28 / trs
Radium 228 precision (±)	0.9	pCi/L			RA-05		10/04/23 14:28 / trs
Radium 228 MDC	1.4	pCi/L			RA-05		10/04/23 14:28 / trs
Radium 226 + Radium 228	0.8	pCi/L	U		A7500-RA		10/11/23 10:29 / dmf
Radium 226 + Radium 228 precision (±)	0.9	pCi/L			A7500-RA		10/11/23 10:29 / dmf
Radium 226 + Radium 228 MDC	1.4	pCi/L			A7500-RA		10/11/23 10:29 / dmf

Report Definitions:

RL - Analyte Reporting Limit	MCL - Maximum Contaminant Level
QCL - Quality Control Limit	ND - Not detected at the Reporting Limit (RL)
U - Not detected at Minimum Detectable Concentration (MDC)	

MVTL guarantees the accuracy of the analysis done on the sample submitted for testing. It is not possible for MVTL to guarantee that a test result obtained on a particular sample will be the same on any other sample unless all conditions affecting the sample are the same, including sampling by MVTL. As a mutual protection to clients, the public and ourselves, all reports are submitted as the confidential property of clients, and authorization for publication of statements, conclusions or extracts from or regarding our reports is reserved pending our written approval.

Report Date: Tuesday, October 31, 2023 8:30:24 AM



MINNESOTA VALLEY TESTING LABORATORIES, INC.

1126 North Front St. ~ New Ulm, MN 56073 ~ 800-782-3557 ~ Fax 507-359-2890
2616 East Broadway Ave. ~ Bismarck, ND 58501 ~ 800-279-6885 ~ Fax 701-258-9724
1201 Lincoln Hwy. ~ Nevada, IA 50201 ~ 800-362-0855 ~ Fax 515-382-3885
www.MVTL.com



Account #: 2040

Client: Basin Electric Power Cooperative



Trust our People. Trust our Data.
www.energylab.com

Billings, MT 406.252.6325 • Casper, WY 307.235.0515
Gillette, WY 307.686.7175 • Helena, MT 406.442.0711

LABORATORY ANALYTICAL REPORT

Prepared by Casper, WY Branch

Client: Minnesota Valley Testing Laboratories
Project: 28071
Lab ID: C23090637-003
Client Sample ID: 28071003; MW-2017-8D

Report Date: 10/27/23
Collection Date: 09/11/23 10:50
Date Received: 09/18/23
Matrix: Groundwater

Analyses	Result	Units	Qualifiers	RL	MCL/ QCL	Method	Analysis Date / By
RADIONUCLIDES, TOTAL							
Radium 226	0.2	pCi/L	U		E903.0		10/10/23 14:26 / kdk
Radium 226 precision (±)	0.1	pCi/L			E903.0		10/10/23 14:26 / kdk
Radium 226 MDC	0.2	pCi/L			E903.0		10/10/23 14:26 / kdk
Radium 228	0.7	pCi/L	U		RA-05		10/04/23 14:28 / trs
Radium 228 precision (±)	0.7	pCi/L			RA-05		10/04/23 14:28 / trs
Radium 228 MDC	1.1	pCi/L			RA-05		10/04/23 14:28 / trs
Radium 226 + Radium 228	0.7	pCi/L	U		A7500-RA		10/11/23 10:29 / dmf
Radium 226 + Radium 228 precision (±)	0.7	pCi/L			A7500-RA		10/11/23 10:29 / dmf
Radium 226 + Radium 228 MDC	1.1	pCi/L			A7500-RA		10/11/23 10:29 / dmf

Report Definitions:

RL - Analyte Reporting Limit	MCL - Maximum Contaminant Level
QCL - Quality Control Limit	ND - Not detected at the Reporting Limit (RL)
U - Not detected at Minimum Detectable Concentration (MDC)	

MVTL guarantees the accuracy of the analysis done on the sample submitted for testing. It is not possible for MVTL to guarantee that a test result obtained on a particular sample will be the same on any other sample unless all conditions affecting the sample are the same, including sampling by MVTL. As a mutual protection to clients, the public and ourselves, all reports are submitted as the confidential property of clients, and authorization for publication of statements, conclusions or extracts from or regarding our reports is reserved pending our written approval.

Report Date: Tuesday, October 31, 2023 8:30:24 AM



MINNESOTA VALLEY TESTING LABORATORIES, INC.

1126 North Front St. ~ New Ulm, MN 56073 ~ 800-782-3557 ~ Fax 507-359-2890
2616 East Broadway Ave. ~ Bismarck, ND 58501 ~ 800-279-6885 ~ Fax 701-258-9724
1201 Lincoln Hwy. ~ Nevada, IA 50201 ~ 800-362-0855 ~ Fax 515-382-3885
www.MVTL.com



Account #: 2040

Client: Basin Electric Power Cooperative



Trust our People. Trust our Data.
www.energylab.com

Billings, MT 406.252.6325 • Casper, WY 307.235.0515
Gillette, WY 307.686.7175 • Helena, MT 406.442.0711

LABORATORY ANALYTICAL REPORT

Prepared by Casper, WY Branch

Client: Minnesota Valley Testing Laboratories
Project: 28071
Lab ID: C23090637-004
Client Sample ID: 28071004; Dup

Report Date: 10/27/23
Collection Date: 09/12/23 08:40
Date Received: 09/18/23
Matrix: Groundwater

Analyses	Result	Units	Qualifiers	RL	MCL/ QCL	Method	Analysis Date / By
RADIONUCLIDES, TOTAL							
Radium 226	0.07	pCi/L	U		E903.0		10/10/23 14:26 / kdk
Radium 226 precision (±)	0.1	pCi/L			E903.0		10/10/23 14:26 / kdk
Radium 226 MDC	0.2	pCi/L			E903.0		10/10/23 14:26 / kdk
Radium 228	0.7	pCi/L	U		RA-05		10/04/23 14:28 / trs
Radium 228 precision (±)	0.8	pCi/L			RA-05		10/04/23 14:28 / trs
Radium 228 MDC	1.3	pCi/L			RA-05		10/04/23 14:28 / trs
Radium 226 + Radium 228	0.7	pCi/L	U		A7500-RA		10/11/23 10:29 / dmf
Radium 226 + Radium 228 precision (±)	0.8	pCi/L			A7500-RA		10/11/23 10:29 / dmf
Radium 226 + Radium 228 MDC	1.3	pCi/L			A7500-RA		10/11/23 10:29 / dmf

Report Definitions: RL - Analyte Reporting Limit MCL - Maximum Contaminant Level
 QCL - Quality Control Limit ND - Not detected at the Reporting Limit (RL)
 U - Not detected at Minimum Detectable Concentration (MDC)

MVTL guarantees the accuracy of the analysis done on the sample submitted for testing. It is not possible for MVTL to guarantee that a test result obtained on a particular sample will be the same on any other sample unless all conditions affecting the sample are the same, including sampling by MVTL. As a mutual protection to clients, the public and ourselves, all reports are submitted as the confidential property of clients, and authorization for publication of statements, conclusions or extracts from or regarding our reports is reserved pending our written approval.

Report Date: Tuesday, October 31, 2023 8:30:24 AM



MINNESOTA VALLEY TESTING LABORATORIES, INC.

1126 North Front St. ~ New Ulm, MN 56073 ~ 800-782-3557 ~ Fax 507-359-2890
2616 East Broadway Ave. ~ Bismarck, ND 58501 ~ 800-279-6885 ~ Fax 701-258-9724
1201 Lincoln Hwy. ~ Nevada, IA 50201 ~ 800-362-0855 ~ Fax 515-382-3885
www.MVTL.com



Account #: 2040

Client: Basin Electric Power Cooperative



Trust our People. Trust our Data.
www.mvtl.com

Billings, MT 406.252.6325 • Casper, WY 307.235.0515
Gillette, WY 307.686.7175 • Helena, MT 406.442.0711

QA/QC Summary Report

Prepared by Casper, WY Branch

Client: Minnesota Valley Testing Laboratories Work Order: C23090637 Report Date: 10/24/23

Analyte	Count	Result	Units	RL	%REC	Low Limit	High Limit	RPD	RPDLimit	Qual
Method: E903.0										
Batch: RA226-11063										
Lab ID: LCS-RA226-11063	3	Laboratory Control Sample								
		Run: TENNELEC-3_230926C								10/10/23 10:04
Radium 226		9.9	pCi/L	99		70	130			
Radium 226 precision (±)		1.9	pCi/L							
Radium 226 MDC		0.23	pCi/L							
Lab ID: MB-RA226-11063	3	Method Blank								
		Run: TENNELEC-3_230926C								10/10/23 10:04
Radium 226		0.06	pCi/L							U
Radium 226 precision (±)		0.1	pCi/L							
Radium 226 MDC		0.2	pCi/L							
Lab ID: C23090637-001ADUP	3	Sample Duplicate								
		Run: TENNELEC-3_230926C								10/10/23 10:04
Radium 226		0.30	pCi/L					70	30	R
Radium 226 precision (±)		0.15	pCi/L							
Radium 226 MDC		0.20	pCi/L							

- Duplicate RPD is outside of the acceptance range for this analysis. However, the RER is less than or equal to the limit of 3, the RER result is 0.60.

Qualifiers:

RL - Analyte Reporting Limit

R - Relative Percent Difference (RPD) exceeds advisory limit

ND - Not detected at the Reporting Limit (RL)

U - Not detected at Minimum Detectable Concentration (MDC)

MVTL guarantees the accuracy of the analysis done on the sample submitted for testing. It is not possible for MVTL to guarantee that a test result obtained on a particular sample will be the same on any other sample unless all conditions affecting the sample are the same, including sampling by MVTL. As a mutual protection to clients, the public and ourselves, all reports are submitted as the confidential property of clients, and authorization for publication of statements, conclusions or extracts from or regarding our reports is reserved pending our written approval.

Report Date: Tuesday, October 31, 2023 8:30:24 AM



MINNESOTA VALLEY TESTING LABORATORIES, INC.

1126 North Front St. ~ New Ulm, MN 56073 ~ 800-782-3557 ~ Fax 507-359-2890
2616 East Broadway Ave. ~ Bismarck, ND 58501 ~ 800-279-6885 ~ Fax 701-258-9724
1201 Lincoln Hwy. ~ Nevada, IA 50201 ~ 800-362-0855 ~ Fax 515-382-3885
www.MVTL.com



Account #: 2040

Client: Basin Electric Power Cooperative



Trust our People. Trust our Data.
www.mvtl.com

Billings, MT 406.252.6325 • Casper, WY 307.235.0515
Gillette, WY 307.686.7175 • Helena, MT 406.442.0711

QA/QC Summary Report

Prepared by Casper, WY Branch

Client: Minnesota Valley Testing Laboratories **Work Order:** C23090637 **Report Date:** 10/24/23

Analyte	Count	Result	Units	RL	%REC	Low Limit	High Limit	RPD	RPDLimit	Qual
Method: RA-05 Batch: RA228-7217										
Lab ID: LCS-228-RA226-11063	3	Laboratory Control Sample								
Radium 228		6.1	pCi/L	91		70	130			
Radium 228 precision (±)		1.5	pCi/L							
Radium 228 MDC		1.2	pCi/L							
Run: TENNELEC-3_230926A 10/04/23 14:28										
Lab ID: MB-RA226-11063	3	Method Blank								
Radium 228		0.3	pCi/L							U
Radium 228 precision (±)		0.7	pCi/L							
Radium 228 MDC		1	pCi/L							
Run: TENNELEC-3_230926A 10/04/23 14:28										
Lab ID: C23090637-001ADUP	3	Sample Duplicate								
Radium 228		0.51	pCi/L					220	30	UR
Radium 228 precision (±)		0.77	pCi/L							
Radium 228 MDC		1.3	pCi/L							

- Duplicate RPD is outside of the acceptance range for this analysis. However, the RER is less than or equal to the limit of 3, the RER result is 0.51.

Qualifiers:

RL - Analyte Reporting Limit

R - Relative Percent Difference (RPD) exceeds advisory limit

ND - Not detected at the Reporting Limit (RL)

U - Not detected at Minimum Detectable Concentration (MDC)

MVTL guarantees the accuracy of the analysis done on the sample submitted for testing. It is not possible for MVTL to guarantee that a test result obtained on a particular sample will be the same on any other sample unless all conditions affecting the sample are the same, including sampling by MVTL. As a mutual protection to clients, the public and ourselves, all reports are submitted as the confidential property of clients, and authorization for publication of statements, conclusions or extracts from or regarding our reports is reserved pending our written approval.

Report Date: Tuesday, October 31, 2023 8:30:24 AM



MINNESOTA VALLEY TESTING LABORATORIES, INC.

1126 North Front St. ~ New Ulm, MN 56073 ~ 800-782-3557 ~ Fax 507-359-2890
2616 East Broadway Ave. ~ Bismarck, ND 58501 ~ 800-279-6885 ~ Fax 701-258-9724
1201 Lincoln Hwy. ~ Nevada, IA 50201 ~ 800-362-0855 ~ Fax 515-382-3885
www.MVTL.com



Account #: 2040

Client: Basin Electric Power Cooperative



Trust our People. Trust our Data.
www.energy.com

Billings, MT 406.252.6325 • Casper, WY 307.235.0515
Gillette, WY 307.686.7175 • Helena, MT 406.442.0711

Work Order Receipt Checklist

Minnesota Valley Testing Laboratories

C23090637

Login completed by: Hannah R. Johnson

Date Received: 9/18/2023

Reviewed by: adegan

Received by: slr

Reviewed Date: 9/20/2023

Carrier name: UPS

Shipping container/cooler in good condition?	Yes <input checked="" type="checkbox"/>	No <input type="checkbox"/>	Not Present <input type="checkbox"/>
Custody seals intact on all shipping container(s)/cooler(s)?	Yes <input checked="" type="checkbox"/>	No <input type="checkbox"/>	Not Present <input type="checkbox"/>
Custody seals intact on all sample bottles?	Yes <input type="checkbox"/>	No <input type="checkbox"/>	Not Present <input checked="" type="checkbox"/>
Chain of custody present?	Yes <input type="checkbox"/>	No <input checked="" type="checkbox"/>	
Chain of custody signed when relinquished and received?	Yes <input checked="" type="checkbox"/>	No <input type="checkbox"/>	
Chain of custody agrees with sample labels?	Yes <input checked="" type="checkbox"/>	No <input type="checkbox"/>	
Samples in proper container/bottle?	Yes <input checked="" type="checkbox"/>	No <input type="checkbox"/>	
Sample containers intact?	Yes <input checked="" type="checkbox"/>	No <input type="checkbox"/>	
Sufficient sample volume for indicated test?	Yes <input checked="" type="checkbox"/>	No <input type="checkbox"/>	
All samples received within holding time? (Exclude analyses that are considered field parameters such as pH, DO, Res Cl, Sulfite, Ferrous Iron, etc.)	Yes <input checked="" type="checkbox"/>	No <input type="checkbox"/>	
Temp Blank received in all shipping container(s)/cooler(s)?	Yes <input checked="" type="checkbox"/>	No <input type="checkbox"/>	Not Applicable <input type="checkbox"/>
Container/Temp Blank temperature:	19.5°C No Ice		
Containers requiring zero headspace have no headspace or bubble that is <6mm (1/4").	Yes <input type="checkbox"/>	No <input type="checkbox"/>	No VOA vials submitted <input checked="" type="checkbox"/>
Water - pH acceptable upon receipt?	Yes <input checked="" type="checkbox"/>	No <input type="checkbox"/>	Not Applicable <input type="checkbox"/>

Standard Reporting Procedures:

Lab measurement of analytes considered field parameters that require analysis within 15 minutes of sampling such as pH, Dissolved Oxygen and Residual Chlorine, are qualified as being analyzed outside of recommended holding time.

Solid/soil samples are reported on a wet weight basis (as received) unless specifically indicated. If moisture corrected, data units are typically noted as -dry. For agricultural and mining soil parameters/characteristics, all samples are dried and ground prior to sample analysis.

Radiochemical precision results represent a 2-sigma Total Measurement Uncertainty.

For methods that require zero headspace or require preservation check at the time of analysis due to potential interference, the pH is verified at analysis. Nonconforming sample pH is documented as part of the analysis and included in the sample analysis comments.

Contact and Corrective Action Comments:

This was received with C23090597 without a COC. Claudette Carroll emailed me the COC on 9/19/2023. Temperature Blank temperature for Cooler 1 was 19.0°C, Cooler 2 was 19.5°C, Cooler 3 was 18.8°C, Cooler 4 was 19.0°C, and Cooler 5 was 19.0°C. 9/19/2023 HJ

MVTL guarantees the accuracy of the analysis done on the sample submitted for testing. It is not possible for MVTL to guarantee that a test result obtained on a particular sample will be the same on any other sample unless all conditions affecting the sample are the same, including sampling by MVTL. As a mutual protection to clients, the public and ourselves, all reports are submitted as the confidential property of clients, and authorization for publication of statements, conclusions or extracts from or regarding our reports is reserved pending our written approval.

Report Date: Tuesday, October 31, 2023 8:30:24 AM



MINNESOTA VALLEY TESTING LABORATORIES, INC.

1126 North Front St. ~ New Ulm, MN 56073 ~ 800-782-3557 ~ Fax 507-359-2890
2616 East Broadway Ave. ~ Bismarck, ND 58501 ~ 800-279-6885 ~ Fax 701-258-9724
1201 Lincoln Hwy. ~ Nevada, IA 50201 ~ 800-362-0855 ~ Fax 515-382-3885
www.MVTL.com



Account #: 2040

Client: Basin Electric Power Cooperative

Page 1 of 1

Chain of Custody Record

LABORATORIES, Inc.
2616 E Broadway Ave
Bismarck, ND 58501
Phone: (701) 258-9720 Fax: (701) 258-9724

Company Name and Address:
MVTL
2616 E Broadway
Bismarck, ND 58501
Billing Address (indicate if different from above):
PO Box 249
New Ulm, MN 56073

Work Order # 28071

Account #: _____

Phone #: 701-258-9720

Fax #: _____

Contact: Claudette

Name of Sampler: _____

E-mail: ccarrroll@mvtl.com

Quote Number: C15480 v3

Date Submitted: 14-Sep-23

Purchase Order #: BL6754

Sample Information			Bottle Type			Analysis	
Lab Number	MVTL Lab Number	Client Sample ID	Sample Type	Date Sampled	Time Sampled	Untreated	Analysis Required
	28071001	MW-2017-10	GW	12-Sep-23	1030	1	Ra226 & Ra228
	28071002	MW-2017-11	GW	12-Sep-23	0840	1	Ra226 & Ra228
	28071003	MW-2017-8D	GW	11-Sep-23	1050	1	Ra226 & Ra228
	28071004	Dup	GW	12-Sep-23	0840	1	Ra226 & Ra228

Comments: Individual results as well as combined Ra226 & Ra228 must be reported for all samples.

Transferred by: T. Olson

Date: 14-Sep-23

Time: 1700

Sample Condition: *Sample in cooler*

Received by: *Handwritten signature*

Date: 9-14-23

Time: 15:58

Temp: _____

This Col was Enovid, actual time on cooler 9/14/23 9:50

MVTL guarantees the accuracy of the analysis done on the sample submitted for testing. It is not possible for MVTL to guarantee that a test result obtained on a particular sample will be the same on any other sample unless all conditions affecting the sample are the same, including sampling by MVTL. As a mutual protection to clients, the public and ourselves, all reports are submitted as the confidential property of clients, and authorization for publication of statements, conclusions or extracts from or regarding our reports is reserved pending our written approval.



MINNESOTA VALLEY TESTING LABORATORIES, INC.

1126 North Front St. ~ New Ulm, MN 56073 ~ 800-782-3557 ~ Fax 507-359-2890
2616 East Broadway Ave. ~ Bismarck, ND 58501 ~ 800-279-6885 ~ Fax 701-258-9724
1201 Lincoln Hwy. ~ Nevada, IA 50201 ~ 800-362-0855 ~ Fax 515-382-3885
www.MVTL.com



Account #: 2040

Client: Basin Electric Power Cooperative



Minnesota Valley Testing Laboratories, Inc.
2616 East Broadway Avenue
Bismarck, ND 58501
Phone: (701) 258-9720
Toll Free: (800) 279-6885 Fax: (701) 258-9724

Basin Electric Power Cooperative
WO: 28071



Chain of Custody

Page 1 of 2

Work Order #
Lab Use Only

Company Name and Address Basin Electric Power Coop. Leland Olds Station 3901 Highway 200A Stanton, ND 58571		Account # 2040	Phone # 701-745-7238 701-557-5488
Billing Address (Indicate if different from above)		Contact Mark Dihle	Emails mdihle@becp.com aknutson@becp.com
		Name of Sampler mls	jermye.hurshman@aecom.com jason.lach@aecom.com
		Quote Number	Date Submitted 9/13/2023
		Project Name/Number LOS PLANT PONDS CCR Wells	Purchase Order # 790708-04

Lab Use Only	Lab	Sample ID	Sample Matrix GW - Groundwater	Date Sampled	Time Sampled	Bottles	Y/N	Analysis Required
	001	MW-2017-10	GW	9/12/2023	1030	3	N	B, Ca, Cl, F, SO ₄ , Sb, As, Ba, Be, Cd, Cr, Co, Pb, Li, Hg, Mo, Se, Tl, Ra226, Ra228, TDS
	002	MW-2017-11	GW	9/12/2023	840	3	N	B, Ca, Cl, F, SO ₄ , Sb, As, Ba, Be, Cd, Cr, Co, Pb, Li, Hg, Mo, Se, Tl, Ra226, Ra228, TDS
	003	MW2017-8D	GW	9/11/2023	1050	3	N	B, Ca, Cl, F, SO ₄ , Sb, As, Ba, Be, Cd, Cr, Co, Pb, Li, Hg, Mo, Se, Tl, Ra226, Ra228, TDS
	004	Dup	GW	9/12/2023	840	3	N	B, Ca, Cl, F, SO ₄ , Sb, As, Ba, Be, Cd, Cr, Co, Pb, Li, Hg, Mo, Se, Tl, Ra226, Ra228, TDS
	-	MW2017-8	GW	9/11/2023	915	2	N	TDS, B, Ca, Cl, F, SO ₄
	-	MW-2017-7	GW	9/11/2023	1211	2	N	TDS, B, Ca, Cl, F, SO ₄
	-	MW-2017-6	GW	9/11/2023	1400	2	N	TDS, B, Ca, Cl, F, SO ₄
	-	MW-2017-5	GW	9/12/2023	935	2	N	TDS, B, Ca, Cl, F, SO ₄
	-	MW-2017-1	GW	9/12/2023	1145	2	N	TDS, B, Ca, Cl, F, SO ₄

Comments:

Transferred by	Date	Time	Received by	Date	Time	Temp	ROI	Therm. #
1. Millennium Express	9-13-23		[Signature]	9/13/23	10:41	7.4°C	Y/N	TM920
2.							Y/N	

Please submit the top copy with your samples. We will return the completed original with your results.

Form # 80-910005-1

See above for page number

Effective Date: 26 Aug 2022

MVTL guarantees the accuracy of the analysis done on the sample submitted for testing. It is not possible for MVTL to guarantee that a test result obtained on a particular sample will be the same on any other sample unless all conditions affecting the sample are the same, including sampling by MVTL. As a mutual protection to clients, the public and ourselves, all reports are submitted as the confidential property of clients, and authorization for publication of statements, conclusions or extracts from or regarding our reports is reserved pending our written approval.

Report Date: Tuesday, October 31, 2023 8:30:24 AM



MINNESOTA VALLEY TESTING LABORATORIES, INC.

1126 North Front St. ~ New Ulm, MN 56073 ~ 800-782-3557 ~ Fax 507-359-2890
2616 East Broadway Ave. ~ Bismarck, ND 58501 ~ 800-279-6885 ~ Fax 701-258-9724
1201 Lincoln Hwy. ~ Nevada, IA 50201 ~ 800-362-0855 ~ Fax 515-382-3885
www.MVTL.com



Account #: 2040

Client: Basin Electric Power Cooperative



Minnesota Valley Testing Laboratories, Inc.
2616 East Broadway Avenue
Bismarck, ND 58501
Phone: (701) 258-9720
Toll Free: (800) 279-6885 Fax: (701) 258-9724

Lab Use Only

Chain of Custody
Page 2 of 2

Work Order #
Lab Use Only

Company Name and Address Basin Electric Power Coop. Leland Olds Station 3901 Highway 200A Stanton, ND 58571		Account # 2040	Phone # 701-745-7238 701-557-5488
Billing Address (indicate if different from above)		Contact Mark Dihle	Emails mdihle@bepec.com aknutson@bepec.com
		Name of Sampler mls	jermey.hurshman@aecom.com jason.lach@aecom.com
		Quote Number	Date Submitted 9/13/2023
		Project Name/Number LOS PLANT PONDS CCR Wells	Purchase Order # 790708-04

Lab Use Only	Sample ID	Sample Matrix GW - Groundwater	Date Sampled	Time Sampled	# of	Filtered	Analysis Required
Lab	MW-2017-2	GW	9/12/2023	1240	2	N	TDS, B, Ca, Cl, F, SO ₄
-	MW-2017-3	GW	9/12/2023	1415	2	N	TDS, B, Ca, Cl, F, SO ₄
-	MW-2017-4	GW	9/12/2023	1530	2	N	TDS, B, Ca, Cl, F, SO ₄

Comments:

Transferred by	Date	Time	Received by	Date	Time	Temp	ROI	Therm. #
1.			<i>[Signature]</i>	15 Sep 23	16:44	7.4C	(Y) N	7m40s
2.							Y/N	

MVTL guarantees the accuracy of the analysis done on the sample submitted for testing. It is not possible for MVTL to guarantee that a test result obtained on a particular sample will be the same on any other sample unless all conditions affecting the sample are the same, including sampling by MVTL. As a mutual protection to clients, the public and ourselves, all reports are submitted as the confidential property of clients, and authorization for publication of statements, conclusions or extracts from or regarding our reports is reserved pending our written approval.

Report Date: Tuesday, October 31, 2023 8:30:24 AM

Attachment B

Input and Output Data Files for Calculation of Upper and Lower Prediction Limits (2018-2020)

**Background Monitoring Wells MW-2017-1 and MW-2017-8
LOS Pond 2 and Pond 3 (Multi-Unit) CCR Monitoring Well Network
Leland Olds Station – Stanton, North Dakota**

WellNo	Date	B	D B	Ca	D Ca	Cl	D Cl	F	D F	pH	D pH	SO4	D SO4	TDS	D TDS
MW-2017-1	03/12/2018	2	1	100	1	8.8	1	0.5	0	6.95	1	210	1	710	1
MW-2017-1	04/17/2018	2.1	1	96	1	9.4	1	0.5	0	6.86	1	200	1	680	1
MW-2017-1	06/14/2018	2.2	1	89	1	8.2	1	0.5	0	7.06	1	220	1	690	1
MW-2017-1	07/25/2018	2.36	1	91	1	8.73	1	0.5	0	7.21	1	218	1	710	1
MW-2017-1	08/27/2018	2.37	1	90	1	8.65	1	0.5	0	7.38	1	219	1	707	1
MW-2017-1	03/12/2019	2.15	1	103	1	8.5	1	0.5	0	7.19	1	217	1	735	1
MW-2017-1	03/27/2019	2.02	1	98	1	8.53	1	0.5	0	7.26	1	212	1	718	1
MW-2017-1	04/09/2019	2.02	1	107	1	8.91	1	0.5	0	7.23	1	221	1	761	1
MW-2017-1	11/12/2019	1.11	1	130	1	9	1	0.43	1	7.73	1	233	1	740	1
MW-2017-1	06/08/2020	1.04	1	150	1	7.74	1	0.5	0	6.86	1	260	1	1050	1
MW-2017-1	10/05/2020	0.96	1	158	1	9.87	1	0.5	0	7.01	1	270	1	960	1
MW-2017-8	03/14/2018	0.48	1	150	1	25	1	1	0	7.03	1	2,000	1	3,800	1
MW-2017-8	04/18/2018	0.46	1	150	1	25	1	1	0	7.38	1	2,100	1	4,000	1
MW-2017-8	06/15/2018	0.46	1	140	1	22	1	1	0	7.19	1	2,100	1	4,000	1
MW-2017-8	07/25/2018	0.47	1	145	1	24.3	1	1	0	7.23	1	2,010	1	3,900	1
MW-2017-8	08/28/2018	0.47	1	140	1	24	1	1	0	7.52	1	2,020	1	3,880	1
MW-2017-8	06/08/2020	0.45	1	133	1	20.8	1	4.68	1	7.29	1	1,860	1	3800	1
MW-2017-8	10/06/2020	0.48	1	137	1	24.6	1	4.57	1	7.16	1	1,960	1	2,960	1

D_(Analyte): 0= non-detect and 1 = detect

pH in Standard Units

All other analytes reported in mg/L

WellNo	Date	B	D_B	Ca	D_Ca	Cl	D_Cl	F	D_F	pH	D_pH	SO4	D_SO4	TDS	D_TDS
MW-2017-1	03/12/2018	2	1	100	1	8.8	1	0.5	0	6.95	1	210	1	710	1
MW-2017-1	04/17/2018	2.1	1	96	1	9.4	1	0.5	0	6.86	1	200	1	680	1
MW-2017-1	06/14/2018	2.2	1	89	1	8.2	1	0.5	0	7.06	1	220	1	690	1
MW-2017-1	07/25/2018	2.36	1	91	1	8.73	1	0.5	0	7.21	1	218	1	710	1
MW-2017-1	08/27/2018	2.37	1	90	1	8.65	1	0.5	0	7.38	1	219	1	707	1
MW-2017-1	03/12/2019	2.15	1	103	1	8.5	1	0.5	0	7.19	1	217	1	735	1
MW-2017-1	03/27/2019	2.02	1	98	1	8.53	1	0.5	0	7.26	1	212	1	718	1
MW-2017-1	04/09/2019	2.02	1	107	1	8.91	1	0.5	0	7.23	1	221	1	761	1
MW-2017-1	11/12/2019	1.11	1	130	1	9	1	0.43	1	7.73	1	233	1	740	1
MW-2017-1	06/08/2020	1.04	1	150	1	7.74	1	0.5	0	6.86	1	260	1	1050	1
MW-2017-1	10/05/2020	0.96	1	158	1	9.87	1	0.5	0	7.01	1	270	1	960	1
MW-2017-8	03/14/2018	0.48	1	150	1	25	1	1	0	7.03	1	2,000	1	3,800	1
MW-2017-8	04/18/2018	0.46	1	150	1	25	1	1	0	7.38	1	2,100	1	4,000	1
MW-2017-8	06/15/2018	0.46	1	140	1	22	1	1	0	7.19	1	2,100	1	4,000	1
MW-2017-8	07/25/2018	0.47	1	145	1	24.3	1	1	0	7.23	1	2,010	1	3,900	1
MW-2017-8	08/28/2018	0.47	1	140	1	24	1	1	0	7.52	1	2,020	1	3,880	1
MW-2017-8	06/08/2020	0.45	1	133	1	20.8	1	4.68	1	7.29	1	1,860	1	3800	1
MW-2017-8	10/06/2020	0.48	1	137	1	24.6	1	4.57	1	7.16	1	1,960	1	2,960	1

Background Statistics for Data Sets with Non-Detects

User Selected Options

Date/Time of Computation ProUCL 5.2 1/19/2024 5:38:36 PM
 From File ProUCL Input LOS Multiunit.xls
 Full Precision OFF
 Confidence Coefficient 95%
 Coverage 95%
 Different or Future K Observations 1
 Number of Bootstrap Operations 2000

B

General Statistics

Total Number of Observations	18	Number of Distinct Observations	14
Minimum	0.45	First Quartile	0.473
Second Largest	2.36	Median	1.075
Maximum	2.37	Third Quartile	2.08
Mean	1.311	SD	0.806
Coefficient of Variation	0.615	Skewness	0.112
Mean of logged Data	0.0494	SD of logged Data	0.717

Critical Values for Background Threshold Values (BTVs)

Tolerance Factor K (For UTL)	2.453	d2max (for USL)	2.504
------------------------------	-------	-----------------	-------

Normal GOF Test

Shapiro Wilk Test Statistic 0.797
 1% Shapiro Wilk Critical Value 0.858
 Lilliefors Test Statistic 0.248
 1% Lilliefors Critical Value 0.235

Shapiro Wilk GOF Test

Data Not Normal at 1% Significance Level

Lilliefors GOF Test

Data Not Normal at 1% Significance Level

Data Not Normal at 1% Significance Level

Background Statistics Assuming Normal Distribution

95% UTL with 95% Coverage	3.288	90% Percentile (z)	2.344
95% UPL (t)	2.751	95% Percentile (z)	2.637
95% USL	3.329	99% Percentile (z)	3.186

Gamma GOF Test

A-D Test Statistic 1.623
 5% A-D Critical Value 0.75
 K-S Test Statistic 0.264
 5% K-S Critical Value 0.206

Anderson-Darling Gamma GOF Test

Data Not Gamma Distributed at 5% Significance Level

Kolmogorov-Smirnov Gamma GOF Test

Data Not Gamma Distributed at 5% Significance Level

Data Not Gamma Distributed at 5% Significance Level

Gamma Statistics

k hat (MLE)	2.412	k star (bias corrected MLE)	2.047
Theta hat (MLE)	0.544	Theta star (bias corrected MLE)	0.641
nu hat (MLE)	86.82	nu star (bias corrected)	73.68
MLE Mean (bias corrected)	1.311	MLE Sd (bias corrected)	0.916

Background Statistics Assuming Gamma Distribution

95% Wilson Hilferty (WH) Approx. Gamma UPL	3.225	90% Percentile	2.536
95% Hawkins Wixley (HW) Approx. Gamma UPL	3.331	95% Percentile	3.087
95% WH Approx. Gamma UTL with 95% Coverage	4.402	99% Percentile	4.308
95% HW Approx. Gamma UTL with 95% Coverage	4.686		
95% WH USL	4.503	95% HW USL	4.805

Lognormal GOF Test		Shapiro Wilk Lognormal GOF Test	
Shapiro Wilk Test Statistic	0.785	Data Not Lognormal at 10% Significance Level	
10% Shapiro Wilk Critical Value	0.914	Lilliefors Lognormal GOF Test	
Lilliefors Test Statistic	0.26	Data Not Lognormal at 10% Significance Level	
10% Lilliefors Critical Value	0.185		

Data Not Lognormal at 10% Significance Level

Background Statistics assuming Lognormal Distribution			
95% UTL with 95% Coverage	6.1	90% Percentile (z)	2.634
95% UPL (t)	3.785	95% Percentile (z)	3.417
95% USL	6.328	99% Percentile (z)	5.571

Nonparametric Distribution Free Background Statistics

Data do not follow a Discernible Distribution

Nonparametric Upper Limits for Background Threshold Values			
Order of Statistic, order	18	95% UTL with 95% Coverage	2.37
Approx, f used to compute achieved CC	0.947	Approximate Actual Confidence Coefficient achieved by UTL	0.603
		Approximate Sample Size needed to achieve specified CC	59
95% Percentile Bootstrap UTL with 95% Coverage	2.37	95% BCA Bootstrap UTL with 95% Coverage	2.37
95% UPL	2.37	90% Percentile	2.248
90% Chebyshev UPL	3.795	95% Percentile	2.362
95% Chebyshev UPL	4.92	99% Percentile	2.368
95% USL	2.37		

Note: The use of USL tends to yield a conservative estimate of BTV, especially when the sample size starts exceeding 20. Therefore, one may use USL to estimate a BTV only when the data set represents a background data set free of outliers and consists of observations collected from clean unimpacted locations.

The use of USL tends to provide a balance between false positives and false negatives provided the data represents a background data set and when many onsite observations need to be compared with the BTV.

Background Statistics for Data Sets with Non-Detects

User Selected Options

Date/Time of Computation ProUCL 5.2 1/19/2024 5:38:36 PM
 From File ProUCL Input LOS Multiunit.xls
 Full Precision OFF
 Confidence Coefficient 95%
 Coverage 95%
 Different or Future K Observations 1
 Number of Bootstrap Operations 2000

Ca

General Statistics

Total Number of Observations	18	Number of Distinct Observations	15
Minimum	89	First Quartile	98.5
Second Largest	150	Median	131.5
Maximum	158	Third Quartile	143.8
Mean	122.6	SD	25
Coefficient of Variation	0.204	Skewness	-0.122
Mean of logged Data	4.789	SD of logged Data	0.21

Critical Values for Background Threshold Values (BTVs)

Tolerance Factor K (For UTL)	2.453	d2max (for USL)	2.504
------------------------------	-------	-----------------	-------

Normal GOF Test

Shapiro Wilk Test Statistic 0.87
 1% Shapiro Wilk Critical Value 0.858
 Lilliefors Test Statistic 0.178
 1% Lilliefors Critical Value 0.235

Shapiro Wilk GOF Test

Data appear Normal at 1% Significance Level

Lilliefors GOF Test

Data appear Normal at 1% Significance Level

Data appear Normal at 1% Significance Level

Background Statistics Assuming Normal Distribution

95% UTL with 95% Coverage	183.9	90% Percentile (z)	154.6
95% UPL (t)	167.3	95% Percentile (z)	163.7
95% USL	185.2	99% Percentile (z)	180.8

Gamma GOF Test

A-D Test Statistic 1.065
 5% A-D Critical Value 0.739
 K-S Test Statistic 0.196
 5% K-S Critical Value 0.203

Anderson-Darling Gamma GOF Test

Data Not Gamma Distributed at 5% Significance Level

Kolmogorov-Smirnov Gamma GOF Test

Detected data appear Gamma Distributed at 5% Significance Level

Detected data follow Appr. Gamma Distribution at 5% Significance Level

Gamma Statistics

k hat (MLE)	24.58	k star (bias corrected MLE)	20.52
Theta hat (MLE)	4.988	Theta star (bias corrected MLE)	5.974
nu hat (MLE)	885	nu star (bias corrected)	738.8
MLE Mean (bias corrected)	122.6	MLE Sd (bias corrected)	27.07

Background Statistics Assuming Gamma Distribution

95% Wilson Hilferty (WH) Approx. Gamma UPL	171.9	90% Percentile	158.3
95% Hawkins Wixley (HW) Approx. Gamma UPL	172.6	95% Percentile	170.3
95% WH Approx. Gamma UTL with 95% Coverage	194	99% Percentile	194.2
95% HW Approx. Gamma UTL with 95% Coverage	195.6		
95% WH USL	195.8	95% HW USL	197.5

Lognormal GOF Test		Shapiro Wilk Lognormal GOF Test	
Shapiro Wilk Test Statistic	0.863	Data Not Lognormal at 10% Significance Level	
10% Shapiro Wilk Critical Value	0.914	Lilliefors Lognormal GOF Test	
Lilliefors Test Statistic	0.202	Data Not Lognormal at 10% Significance Level	
10% Lilliefors Critical Value	0.185		

Data Not Lognormal at 10% Significance Level

Background Statistics assuming Lognormal Distribution

95% UTL with 95% Coverage	201.2	90% Percentile (z)	157.3
95% UPL (t)	174.9	95% Percentile (z)	169.8
95% USL	203.4	99% Percentile (z)	195.9

Nonparametric Distribution Free Background Statistics

Data appear Normal at 1% Significance Level

Nonparametric Upper Limits for Background Threshold Values

Order of Statistic, order	18	95% UTL with 95% Coverage	158
Approx, f used to compute achieved CC	0.947	Approximate Actual Confidence Coefficient achieved by UTL	0.603
		Approximate Sample Size needed to achieve specified CC	59
95% Percentile Bootstrap UTL with 95% Coverage	158	95% BCA Bootstrap UTL with 95% Coverage	158
95% UPL	158	90% Percentile	150
90% Chebyshev UPL	199.7	95% Percentile	151.2
95% Chebyshev UPL	234.6	99% Percentile	156.6
95% USL	158		

Note: The use of USL tends to yield a conservative estimate of BTV, especially when the sample size starts exceeding 20. Therefore, one may use USL to estimate a BTV only when the data set represents a background data set free of outliers and consists of observations collected from clean unimpacted locations.

The use of USL tends to provide a balance between false positives and false negatives provided the data represents a background data set and when many onsite observations need to be compared with the BTV.

Background Statistics for Data Sets with Non-Detects

User Selected Options

Date/Time of Computation ProUCL 5.2 1/19/2024 5:38:36 PM
 From File ProUCL Input LOS Multiunit.xls
 Full Precision OFF
 Confidence Coefficient 95%
 Coverage 95%
 Different or Future K Observations 1
 Number of Bootstrap Operations 2000

CI

General Statistics

Total Number of Observations	18	Number of Distinct Observations	17
Minimum	7.74	First Quartile	8.67
Second Largest	25	Median	9.2
Maximum	25	Third Quartile	23.5
Mean	14.56	SD	7.556
Coefficient of Variation	0.519	Skewness	0.539
Mean of logged Data	2.555	SD of logged Data	0.503

Critical Values for Background Threshold Values (BTVs)

Tolerance Factor K (For UTL)	2.453	d2max (for USL)	2.504
------------------------------	-------	-----------------	-------

Normal GOF Test

Shapiro Wilk Test Statistic 0.712
 1% Shapiro Wilk Critical Value 0.858
 Lilliefors Test Statistic 0.344
 1% Lilliefors Critical Value 0.235

Shapiro Wilk GOF Test

Data Not Normal at 1% Significance Level

Lilliefors GOF Test

Data Not Normal at 1% Significance Level

Data Not Normal at 1% Significance Level

Background Statistics Assuming Normal Distribution

95% UTL with 95% Coverage	33.09	90% Percentile (z)	24.24
95% UPL (t)	28.06	95% Percentile (z)	26.99
95% USL	33.48	99% Percentile (z)	32.14

Gamma GOF Test

A-D Test Statistic 2.437
 5% A-D Critical Value 0.743
 K-S Test Statistic 0.33
 5% K-S Critical Value 0.204

Anderson-Darling Gamma GOF Test

Data Not Gamma Distributed at 5% Significance Level

Kolmogorov-Smirnov Gamma GOF Test

Data Not Gamma Distributed at 5% Significance Level

Data Not Gamma Distributed at 5% Significance Level

Gamma Statistics

k hat (MLE)	4.209	k star (bias corrected MLE)	3.544
Theta hat (MLE)	3.459	Theta star (bias corrected MLE)	4.107
nu hat (MLE)	151.5	nu star (bias corrected)	127.6
MLE Mean (bias corrected)	14.56	MLE Sd (bias corrected)	7.732

Background Statistics Assuming Gamma Distribution

95% Wilson Hilferty (WH) Approx. Gamma UPL	30	90% Percentile	24.93
95% Hawkins Wixley (HW) Approx. Gamma UPL	30.34	95% Percentile	29.15
95% WH Approx. Gamma UTL with 95% Coverage	38.6	99% Percentile	38.24
95% HW Approx. Gamma UTL with 95% Coverage	39.72		
95% WH USL	39.32	95% HW USL	40.51

Lognormal GOF Test		Shapiro Wilk Lognormal GOF Test	
Shapiro Wilk Test Statistic	0.728	Data Not Lognormal at 10% Significance Level	
10% Shapiro Wilk Critical Value	0.914	Lilliefors Lognormal GOF Test	
Lilliefors Test Statistic	0.312	Data Not Lognormal at 10% Significance Level	
10% Lilliefors Critical Value	0.185		

Data Not Lognormal at 10% Significance Level

Background Statistics assuming Lognormal Distribution			
95% UTL with 95% Coverage	44.18	90% Percentile (z)	24.51
95% UPL (t)	31.61	95% Percentile (z)	29.43
95% USL	45.33	99% Percentile (z)	41.45

Nonparametric Distribution Free Background Statistics

Data do not follow a Discernible Distribution

Nonparametric Upper Limits for Background Threshold Values			
Order of Statistic, order	18	95% UTL with 95% Coverage	25
Approx, f used to compute achieved CC	0.947	Approximate Actual Confidence Coefficient achieved by UTL	0.603
		Approximate Sample Size needed to achieve specified CC	59
95% Percentile Bootstrap UTL with 95% Coverage	25	95% BCA Bootstrap UTL with 95% Coverage	25
95% UPL	25	90% Percentile	24.72
90% Chebyshev UPL	37.85	95% Percentile	25
95% Chebyshev UPL	48.4	99% Percentile	25
95% USL	25		

Note: The use of USL tends to yield a conservative estimate of BTV, especially when the sample size starts exceeding 20. Therefore, one may use USL to estimate a BTV only when the data set represents a background data set free of outliers and consists of observations collected from clean unimpacted locations.

The use of USL tends to provide a balance between false positives and false negatives provided the data represents a background data set and when many onsite observations need to be compared with the BTV.

Background Statistics for Data Sets with Non-Detects

User Selected Options

Date/Time of Computation ProUCL 5.2 1/19/2024 5:38:36 PM
 From File ProUCL Input LOS Multiunit.xls
 Full Precision OFF
 Confidence Coefficient 95%
 Coverage 95%
 Different or Future K Observations 1
 Number of Bootstrap Operations 2000

F

General Statistics

Total Number of Observations	18	Number of Missing Observations	0
Number of Distinct Observations	5		
Number of Detects	3	Number of Non-Detects	15
Number of Distinct Detects	3	Number of Distinct Non-Detects	2
Minimum Detect	0.43	Minimum Non-Detect	0.5
Maximum Detect	4.68	Maximum Non-Detect	1
Variance Detected	5.869	Percent Non-Detects	83.33%
Mean Detected	3.227	SD Detected	2.423
Mean of Detected Logged Data	0.74	SD of Detected Logged Data	1.371

**Warning: Data set has only 3 Detected Values.
 This is not enough to compute meaningful or reliable statistics and estimates.**

Critical Values for Background Threshold Values (BTVs)

Tolerance Factor K (For UTL) 2.453 d2max (for USL) 2.504

Normal GOF Test on Detects Only

Shapiro Wilk Test Statistic	0.769	Shapiro Wilk GOF Test
1% Shapiro Wilk Critical Value	0.753	Detected Data appear Normal at 1% Significance Level
Lilliefors Test Statistic	0.377	Lilliefors GOF Test
1% Lilliefors Critical Value	0.429	Detected Data appear Normal at 1% Significance Level

Detected Data appear Normal at 1% Significance Level

Kaplan Meier (KM) Background Statistics Assuming Normal Distribution

KM Mean	0.896	KM SD	1.318
95% UTL95% Coverage	4.13	95% KM UPL (t)	3.253
90% KM Percentile (z)	2.586	95% KM Percentile (z)	3.065
99% KM Percentile (z)	3.963	95% KM USL	4.198

DL/2 Substitution Background Statistics Assuming Normal Distribution

Mean	0.816	SD	1.391
95% UTL95% Coverage	4.227	95% UPL (t)	3.301
90% Percentile (z)	2.598	95% Percentile (z)	3.103
99% Percentile (z)	4.051	95% USL	4.298

DL/2 is not a recommended method. DL/2 provided for comparisons and historical reasons

Gamma GOF Tests on Detected Observations Only

A-D Test Statistic	0.611	Anderson-Darling GOF Test
5% A-D Critical Value	0.64	Detected data appear Gamma Distributed at 5% Significance Level
K-S Test Statistic	0.427	Kolmogorov-Smirnov GOF
5% K-S Critical Value	0.439	Detected data appear Gamma Distributed at 5% Significance Level

Data Not Gamma Distributed at 5% Significance Level

Gamma Statistics on Detected Data Only

k hat (MLE)	1.299	k star (bias corrected MLE)	N/A
Theta hat (MLE)	2.484	Theta star (bias corrected MLE)	N/A
nu hat (MLE)	7.795	nu star (bias corrected)	N/A
MLE Mean (bias corrected)	N/A		
MLE Sd (bias corrected)	N/A	95% Percentile of Chisquare (2kstar)	N/A

Gamma ROS Statistics using Imputed Non-Detects

GROS may not be used when data set has > 50% NDs with many tied observations at multiple DLs

GROS may not be used when kstar of detects is small such as <1.0, especially when the sample size is small (e.g., <15-20)

For such situations, GROS method may yield incorrect values of UCLs and BTVs

This is especially true when the sample size is small.

For gamma distributed detected data, BTVs and UCLs may be computed using gamma distribution on KM estimates

Minimum	0.01	Mean	1.192
Maximum	4.68	Median	0.642
SD	1.447	CV	1.213
k hat (MLE)	0.513	k star (bias corrected MLE)	0.464
Theta hat (MLE)	2.326	Theta star (bias corrected MLE)	2.568
nu hat (MLE)	18.46	nu star (bias corrected)	16.71
MLE Mean (bias corrected)	1.192	MLE Sd (bias corrected)	1.75
95% Percentile of Chisquare (2kstar)	3.662	90% Percentile	3.275
95% Percentile	4.703	99% Percentile	8.239

The following statistics are computed using Gamma ROS Statistics on Imputed Data

Upper Limits using Wilson Hilferty (WH) and Hawkins Wixley (HW) Methods

	WH	HW		WH	HW
95% Approx. Gamma UTL with 95% Coverage	8.286	10.54	95% Approx. Gamma UPL	4.981	5.739
95% Gamma USL	8.586	11.01			

Estimates of Gamma Parameters using KM Estimates

Mean (KM)	0.896	SD (KM)	1.318
Variance (KM)	1.738	SE of Mean (KM)	0.381
k hat (KM)	0.462	k star (KM)	0.422
nu hat (KM)	16.63	nu star (KM)	15.19
theta hat (KM)	1.94	theta star (KM)	2.124
80% gamma percentile (KM)	1.455	90% gamma percentile (KM)	2.507
95% gamma percentile (KM)	3.655	99% gamma percentile (KM)	6.526

The following statistics are computed using gamma distribution and KM estimates

Upper Limits using Wilson Hilferty (WH) and Hawkins Wixley (HW) Methods

	WH	HW		WH	HW
95% Approx. Gamma UTL with 95% Coverage	3.786	3.722	95% Approx. Gamma UPL	2.56	2.454
95% KM Gamma Percentile	2.337	2.231	95% Gamma USL	3.894	3.836

Lognormal GOF Test on Detected Observations Only

Shapiro Wilk Test Statistic	0.757
10% Shapiro Wilk Critical Value	0.789
Lilliefors Test Statistic	0.382
10% Lilliefors Critical Value	0.389

Shapiro Wilk GOF Test
Data Not Lognormal at 10% Significance Level

Lilliefors GOF Test
Detected Data appear Lognormal at 10% Significance Level

Detected Data appear Approximate Lognormal at 10% Significance Level

Background Lognormal ROS Statistics Assuming Lognormal Distribution Using Imputed Non-Detects

Mean in Original Scale	1.034	Mean in Log Scale	-0.586
SD in Original Scale	1.377	SD in Log Scale	1.116
95% UTL95% Coverage	8.6	95% BCA UTL95% Coverage	4.68
95% Bootstrap (%) UTL95% Coverage	4.68	95% UPL (t)	4.091
90% Percentile (z)	2.326	95% Percentile (z)	3.489
99% Percentile (z)	7.467	95% USL	9.104

Statistics using KM estimates on Logged Data and Assuming Lognormal Distribution

KM Mean of Logged Data	-0.58	95% KM UTL (Lognormal)95% Coverage	3.494
KM SD of Logged Data	0.747	95% KM UPL (Lognormal)	2.126
95% KM Percentile Lognormal (z)	1.911	95% KM USL (Lognormal)	3.63

Background DL/2 Statistics Assuming Lognormal Distribution

Mean in Original Scale	0.816	Mean in Log Scale	-0.839
SD in Original Scale	1.391	SD in Log Scale	0.918
95% UTL95% Coverage	4.11	95% UPL (t)	2.23
90% Percentile (z)	1.402	95% Percentile (z)	1.957
99% Percentile (z)	3.659	95% USL	4.307

DL/2 is not a Recommended Method. DL/2 provided for comparisons and historical reasons.

Nonparametric Distribution Free Background Statistics

Data appear to follow a Discernible Distribution

Nonparametric Upper Limits for BTVs(no distinction made between detects and nondetects)

Order of Statistic, r	18	95% UTL with95% Coverage	4.68
Approx, f used to compute achieved CC	0.947	Approximate Actual Confidence Coefficient achieved by UTL	0.603
Approximate Sample Size needed to achieve specified CC	59	95% UPL	4.68
95% USL	4.68	95% KM Chebyshev UPL	6.801

Note: The use of USL tends to yield a conservative estimate of BTV, especially when the sample size starts exceeding 20. Therefore, one may use USL to estimate a BTV only when the data set represents a background data set free of outliers and consists of observations collected from clean unimpacted locations.

The use of USL tends to provide a balance between false positives and false negatives provided the data represents a background data set and when many onsite observations need to be compared with the BTV.

Background Statistics for Data Sets with Non-Detects

User Selected Options

Date/Time of Computation ProUCL 5.2 1/19/2024 5:38:36 PM
 From File ProUCL Input LOS Multiunit.xls
 Full Precision OFF
 Confidence Coefficient 95%
 Coverage 95%
 Different or Future K Observations 1
 Number of Bootstrap Operations 2000

pH

General Statistics

Total Number of Observations	18	Number of Distinct Observations	14
Minimum	6.86	First Quartile	7.038
Second Largest	7.52	Median	7.2
Maximum	7.73	Third Quartile	7.283
Mean	7.197	SD	0.222
Coefficient of Variation	0.0309	Skewness	0.564
Mean of logged Data	1.973	SD of logged Data	0.0307

Critical Values for Background Threshold Values (BTVs)

Tolerance Factor K (For UTL)	2.453	d2max (for USL)	2.504
------------------------------	-------	-----------------	-------

Normal GOF Test

Shapiro Wilk Test Statistic 0.958
 1% Shapiro Wilk Critical Value 0.858
 Lilliefors Test Statistic 0.115
 1% Lilliefors Critical Value 0.235

Shapiro Wilk GOF Test

Data appear Normal at 1% Significance Level

Lilliefors GOF Test

Data appear Normal at 1% Significance Level

Data appear Normal at 1% Significance Level

Background Statistics Assuming Normal Distribution

95% UTL with 95% Coverage	7.742	90% Percentile (z)	7.482
95% UPL (t)	7.594	95% Percentile (z)	7.563
95% USL	7.754	99% Percentile (z)	7.714

Gamma GOF Test

A-D Test Statistic 0.277
 5% A-D Critical Value 0.737
 K-S Test Statistic 0.107
 5% K-S Critical Value 0.203

Anderson-Darling Gamma GOF Test

Detected data appear Gamma Distributed at 5% Significance Level

Kolmogorov-Smirnov Gamma GOF Test

Detected data appear Gamma Distributed at 5% Significance Level

Detected data appear Gamma Distributed at 5% Significance Level

Gamma Statistics

k hat (MLE)	1118	k star (bias corrected MLE)	931.6
Theta hat (MLE)	0.00644	Theta star (bias corrected MLE)	0.00773
nu hat (MLE)	40243	nu star (bias corrected)	33538
MLE Mean (bias corrected)	7.197	MLE Sd (bias corrected)	0.236

Background Statistics Assuming Gamma Distribution

95% Wilson Hilferty (WH) Approx. Gamma UPL	7.598	90% Percentile	7.5
95% Hawkins Wixley (HW) Approx. Gamma UPL	7.598	95% Percentile	7.589
95% WH Approx. Gamma UTL with 95% Coverage	7.752	99% Percentile	7.757
95% HW Approx. Gamma UTL with 95% Coverage	7.753		
95% WH USL	7.763	95% HW USL	7.765

	Lognormal GOF Test			Shapiro Wilk Lognormal GOF Test	
Shapiro Wilk Test Statistic	0.962		Data appear Lognormal at 10% Significance Level		
10% Shapiro Wilk Critical Value	0.914				
Lilliefors Test Statistic	0.11		Lilliefors Lognormal GOF Test		
10% Lilliefors Critical Value	0.185		Data appear Lognormal at 10% Significance Level		

Data appear Lognormal at 10% Significance Level

Background Statistics assuming Lognormal Distribution

95% UTL with 95% Coverage	7.756	90% Percentile (z)	7.482
95% UPL (t)	7.599	95% Percentile (z)	7.566
95% USL	7.768	99% Percentile (z)	7.726

Nonparametric Distribution Free Background Statistics

Data appear Normal at 1% Significance Level

Nonparametric Upper Limits for Background Threshold Values

Order of Statistic, order	18	95% UTL with 95% Coverage	7.73
Approx, f used to compute achieved CC	0.947	Approximate Actual Confidence Coefficient achieved by UTL	0.603
		Approximate Sample Size needed to achieve specified CC	59
95% Percentile Bootstrap UTL with 95% Coverage	7.73	95% BCA Bootstrap UTL with 95% Coverage	7.73
95% UPL	7.73	90% Percentile	7.422
90% Chebyshev UPL	7.882	95% Percentile	7.552
95% Chebyshev UPL	8.193	99% Percentile	7.694
95% USL	7.73		

Note: The use of USL tends to yield a conservative estimate of BTV, especially when the sample size starts exceeding 20. Therefore, one may use USL to estimate a BTV only when the data set represents a background data set free of outliers and consists of observations collected from clean unimpacted locations.

The use of USL tends to provide a balance between false positives and false negatives provided the data represents a background data set and when many onsite observations need to be compared with the BTV.

LPL Calculations

pH LPL

pH	Rank	n	18
6.86	1	n-1	17
6.86	2	alpha LPL	0.05
6.95	3	alpha UPL	0.95
7.01	4	t(alpha,n-1)	-1.73961
7.03	5	t(alpha,n-1)	1.739607
7.06	6	mean	7.196667
7.16	7	st.dev.s	0.222499
7.19	8	sqrt(1+1/n)	1.027402
7.19	9		
7.21	10	LPL	6.798999
7.23	11	UPL	7.594334
7.23	12		
7.26	13		
7.29	14		
7.38	15		
7.38	16		
7.52	17		
7.73	18		

Background Statistics for Data Sets with Non-Detects

User Selected Options

Date/Time of Computation ProUCL 5.2 1/19/2024 5:38:36 PM
 From File ProUCL Input LOS Multiunit.xls
 Full Precision OFF
 Confidence Coefficient 95%
 Coverage 95%
 Different or Future K Observations 1
 Number of Bootstrap Operations 2000

SO4

General Statistics

Total Number of Observations	18	Number of Distinct Observations	17
Minimum	200	First Quartile	218.3
Second Largest	2100	Median	246.5
Maximum	2100	Third Quartile	1990
Mean	918.3	SD	895.3
Coefficient of Variation	0.975	Skewness	0.507
Mean of logged Data	6.266	SD of logged Data	1.101

Critical Values for Background Threshold Values (BTVs)

Tolerance Factor K (For UTL)	2.453	d2max (for USL)	2.504
------------------------------	-------	-----------------	-------

Normal GOF Test

Shapiro Wilk Test Statistic 0.66
 1% Shapiro Wilk Critical Value 0.858
 Lilliefors Test Statistic 0.377
 1% Lilliefors Critical Value 0.235

Shapiro Wilk GOF Test

Data Not Normal at 1% Significance Level

Lilliefors GOF Test

Data Not Normal at 1% Significance Level

Data Not Normal at 1% Significance Level

Background Statistics Assuming Normal Distribution

95% UTL with 95% Coverage	3114	90% Percentile (z)	2066
95% UPL (t)	2518	95% Percentile (z)	2391
95% USL	3160	99% Percentile (z)	3001

Gamma GOF Test

A-D Test Statistic 2.945
 5% A-D Critical Value 0.766
 K-S Test Statistic 0.363
 5% K-S Critical Value 0.209

Anderson-Darling Gamma GOF Test

Data Not Gamma Distributed at 5% Significance Level

Kolmogorov-Smirnov Gamma GOF Test

Data Not Gamma Distributed at 5% Significance Level

Data Not Gamma Distributed at 5% Significance Level

Gamma Statistics

k hat (MLE)	1.033	k star (bias corrected MLE)	0.898
Theta hat (MLE)	889.2	Theta star (bias corrected MLE)	1023
nu hat (MLE)	37.18	nu star (bias corrected)	32.32
MLE Mean (bias corrected)	918.3	MLE Sd (bias corrected)	969.3

Background Statistics Assuming Gamma Distribution

95% Wilson Hilferty (WH) Approx. Gamma UPL	3039	90% Percentile	2171
95% Hawkins Wixley (HW) Approx. Gamma UPL	3166	95% Percentile	2859
95% WH Approx. Gamma UTL with 95% Coverage	4632	99% Percentile	4467
95% HW Approx. Gamma UTL with 95% Coverage	5086		
95% WH USL	4772	95% HW USL	5262

Lognormal GOF Test		Shapiro Wilk Lognormal GOF Test	
Shapiro Wilk Test Statistic	0.675	Data Not Lognormal at 10% Significance Level	
10% Shapiro Wilk Critical Value	0.914	Lilliefors Lognormal GOF Test	
Lilliefors Test Statistic	0.339	Data Not Lognormal at 10% Significance Level	
10% Lilliefors Critical Value	0.185		

Data Not Lognormal at 10% Significance Level

Background Statistics assuming Lognormal Distribution

95% UTL with 95% Coverage	7831	90% Percentile (z)	2157
95% UPL (t)	3763	95% Percentile (z)	3217
95% USL	8283	99% Percentile (z)	6812

Nonparametric Distribution Free Background Statistics

Data do not follow a Discernible Distribution

Nonparametric Upper Limits for Background Threshold Values

Order of Statistic, order	18	95% UTL with 95% Coverage	2100
Approx, f used to compute achieved CC	0.947	Approximate Actual Confidence Coefficient achieved by UTL	0.603
		Approximate Sample Size needed to achieve specified CC	59
95% Percentile Bootstrap UTL with 95% Coverage	2100	95% BCA Bootstrap UTL with 95% Coverage	2100
95% UPL	2100	90% Percentile	2044
90% Chebyshev UPL	3678	95% Percentile	2100
95% Chebyshev UPL	4928	99% Percentile	2100
95% USL	2100		

Note: The use of USL tends to yield a conservative estimate of BTV, especially when the sample size starts exceeding 20. Therefore, one may use USL to estimate a BTV only when the data set represents a background data set free of outliers and consists of observations collected from clean unimpacted locations.

The use of USL tends to provide a balance between false positives and false negatives provided the data represents a background data set and when many onsite observations need to be compared with the BTV.

Background Statistics for Data Sets with Non-Detects

User Selected Options

Date/Time of Computation ProUCL 5.2 1/19/2024 5:38:36 PM
 From File ProUCL Input LOS Multiunit.xls
 Full Precision OFF
 Confidence Coefficient 95%
 Coverage 95%
 Different or Future K Observations 1
 Number of Bootstrap Operations 2000

TDS

General Statistics

Total Number of Observations	18	Number of Distinct Observations	15
Minimum	680	First Quartile	712
Second Largest	4000	Median	860.5
Maximum	4000	Third Quartile	3800
Mean	1933	SD	1520
Coefficient of Variation	0.786	Skewness	0.544
Mean of logged Data	7.255	SD of logged Data	0.809

Critical Values for Background Threshold Values (BTVs)

Tolerance Factor K (For UTL)	2.453	d2max (for USL)	2.504
------------------------------	-------	-----------------	-------

Normal GOF Test

Shapiro Wilk Test Statistic 0.694
 1% Shapiro Wilk Critical Value 0.858
 Lilliefors Test Statistic 0.331
 1% Lilliefors Critical Value 0.235

Shapiro Wilk GOF Test

Data Not Normal at 1% Significance Level

Lilliefors GOF Test

Data Not Normal at 1% Significance Level

Data Not Normal at 1% Significance Level

Background Statistics Assuming Normal Distribution

95% UTL with 95% Coverage	5662	90% Percentile (z)	3881
95% UPL (t)	4650	95% Percentile (z)	4434
95% USL	5739	99% Percentile (z)	5469

Gamma GOF Test

A-D Test Statistic 2.486
 5% A-D Critical Value 0.754
 K-S Test Statistic 0.291
 5% K-S Critical Value 0.207

Anderson-Darling Gamma GOF Test

Data Not Gamma Distributed at 5% Significance Level

Kolmogorov-Smirnov Gamma GOF Test

Data Not Gamma Distributed at 5% Significance Level

Data Not Gamma Distributed at 5% Significance Level

Gamma Statistics

k hat (MLE)	1.751	k star (bias corrected MLE)	1.496
Theta hat (MLE)	1104	Theta star (bias corrected MLE)	1292
nu hat (MLE)	63.02	nu star (bias corrected)	53.85
MLE Mean (bias corrected)	1933	MLE Sd (bias corrected)	1581

Background Statistics Assuming Gamma Distribution

95% Wilson Hilferty (WH) Approx. Gamma UPL	5290	90% Percentile	4031
95% Hawkins Wixley (HW) Approx. Gamma UPL	5429	95% Percentile	5041
95% WH Approx. Gamma UTL with 95% Coverage	7510	99% Percentile	7321
95% HW Approx. Gamma UTL with 95% Coverage	7978		
95% WH USL	7702	95% HW USL	8204

Lognormal GOF Test		Shapiro Wilk Lognormal GOF Test	
Shapiro Wilk Test Statistic	0.716	Data Not Lognormal at 10% Significance Level	
10% Shapiro Wilk Critical Value	0.914	Lilliefors Lognormal GOF Test	
Lilliefors Test Statistic	0.278	Data Not Lognormal at 10% Significance Level	
10% Lilliefors Critical Value	0.185		

Data Not Lognormal at 10% Significance Level

Background Statistics assuming Lognormal Distribution

95% UTL with 95% Coverage	10291	90% Percentile (z)	3990
95% UPL (t)	6006	95% Percentile (z)	5353
95% USL	10724	99% Percentile (z)	9289

Nonparametric Distribution Free Background Statistics

Data do not follow a Discernible Distribution

Nonparametric Upper Limits for Background Threshold Values

Order of Statistic, order	18	95% UTL with 95% Coverage	4000
Approx, f used to compute achieved CC	0.947	Approximate Actual Confidence Coefficient achieved by UTL	0.603
		Approximate Sample Size needed to achieve specified CC	59
95% Percentile Bootstrap UTL with 95% Coverage	4000	95% BCA Bootstrap UTL with 95% Coverage	4000
95% UPL	4000	90% Percentile	3930
90% Chebyshev UPL	6618	95% Percentile	4000
95% Chebyshev UPL	8740	99% Percentile	4000
95% USL	4000		

Note: The use of USL tends to yield a conservative estimate of BTV, especially when the sample size starts exceeding 20. Therefore, one may use USL to estimate a BTV only when the data set represents a background data set free of outliers and consists of observations collected from clean unimpacted locations.

The use of USL tends to provide a balance between false positives and false negatives provided the data represents a background data set and when many onsite observations need to be compared with the BTV.

the fact that the \mathbb{R}^n -valued function \mathbf{f} is continuous at \mathbf{a} if and only if each of its components f_i is continuous at \mathbf{a} . This is a useful result because it allows us to reduce the study of the continuity of a vector-valued function to the study of the continuity of its scalar components.

Another important result is the Intermediate Value Theorem for vector-valued functions. It states that if \mathbf{f} is a continuous function on a closed interval $[a, b]$ and $\mathbf{f}(a) = \mathbf{p}$ and $\mathbf{f}(b) = \mathbf{q}$, then for every point \mathbf{r} on the line segment between \mathbf{p} and \mathbf{q} , there is a point c in $[a, b]$ such that $\mathbf{f}(c) = \mathbf{r}$. This is a generalization of the Intermediate Value Theorem for scalar-valued functions.

Finally, we mention the Extreme Value Theorem for vector-valued functions. It states that if \mathbf{f} is a continuous function on a closed interval $[a, b]$, then \mathbf{f} attains its maximum and minimum values on $[a, b]$. This is a generalization of the Extreme Value Theorem for scalar-valued functions.

In conclusion, the study of the continuity of vector-valued functions is a rich and interesting area of mathematics. It has many important results and applications, and it is a fundamental part of the study of calculus and analysis.

References:
[1] Stewart, J. *Calculus*. Brooks/Cole, 2007.
[2] Stewart, J. *Calculus*. Brooks/Cole, 2007.
[3] Stewart, J. *Calculus*. Brooks/Cole, 2007.

References:
[1] Stewart, J. *Calculus*. Brooks/Cole, 2007.
[2] Stewart, J. *Calculus*. Brooks/Cole, 2007.
[3] Stewart, J. *Calculus*. Brooks/Cole, 2007.

References:
[1] Stewart, J. *Calculus*. Brooks/Cole, 2007.
[2] Stewart, J. *Calculus*. Brooks/Cole, 2007.
[3] Stewart, J. *Calculus*. Brooks/Cole, 2007.

References:
[1] Stewart, J. *Calculus*. Brooks/Cole, 2007.
[2] Stewart, J. *Calculus*. Brooks/Cole, 2007.
[3] Stewart, J. *Calculus*. Brooks/Cole, 2007.

References:
[1] Stewart, J. *Calculus*. Brooks/Cole, 2007.
[2] Stewart, J. *Calculus*. Brooks/Cole, 2007.
[3] Stewart, J. *Calculus*. Brooks/Cole, 2007.